GUERNSEY

Breeders' Journal

February 15, 1954

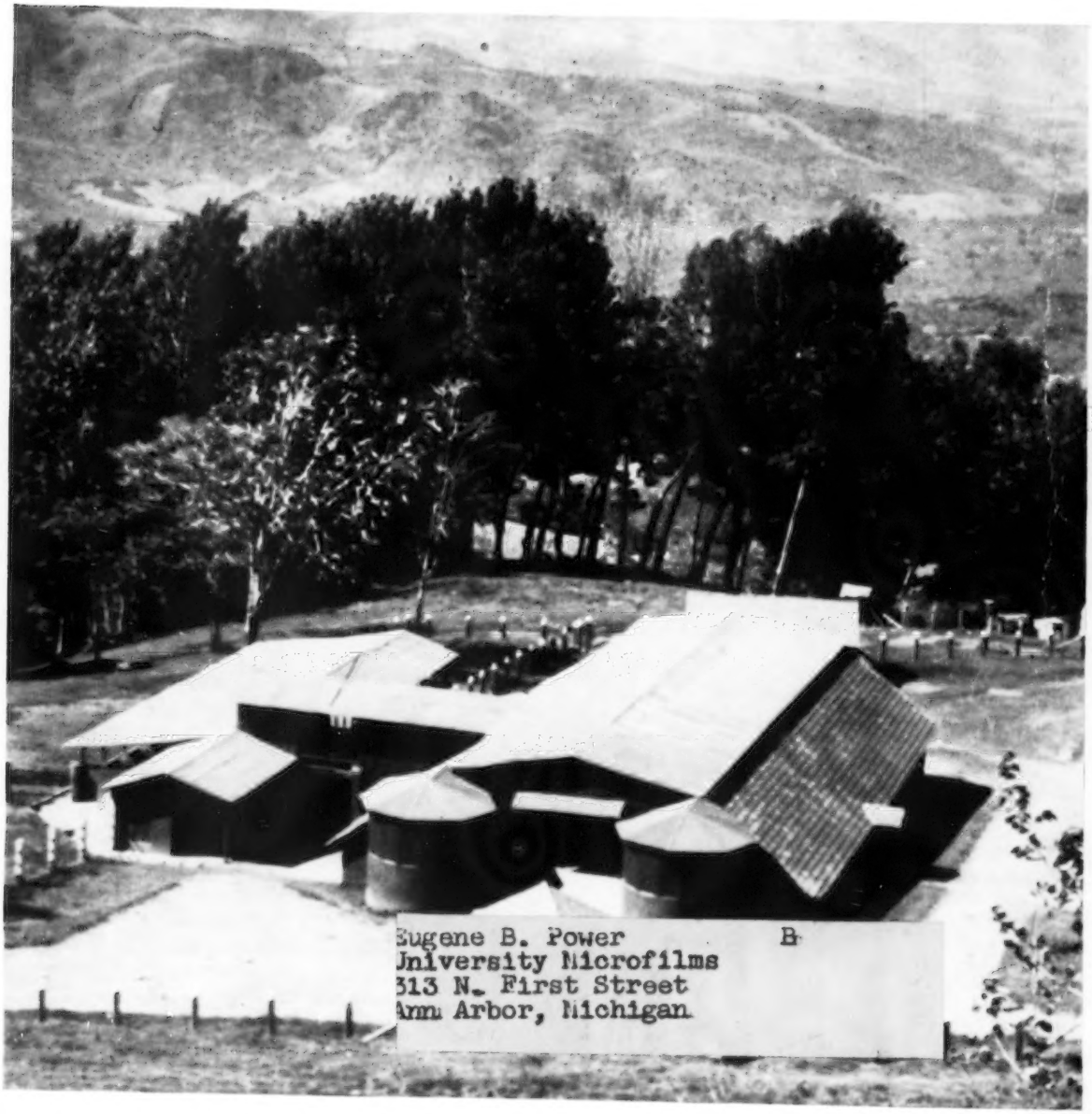

Eugene B. Power B
University Microfilms
313 N. First Street
Ann Arbor, Michigan

T. B. ACCREDITED A 2027 VACCINATED

FOREMOST GUERNSEYS

Foremost in Name and Breeding Fame

Foremost Footprint

IMPORTANT INFLUENCE

Langwater Foremost

FROM **34 Great Old Brood Cows In Our Herd Now 10 Years Or Older. Their 68 Records, Many Immature, Average 13102 Lbs. Milk, 640 Lbs. Fat.**

TO

1. **THE BREED AS A WHOLE**
2. **THE FOREMOST HERD**
3. **ANY BULL OR FEMALE YOU MIGHT BUY FROM US**

WHERE

1. **CAN YOU FIND A HERD OF 125 MILKING COWS WITH OVER ¼ OF THEM OVER 10 YEARS?**
2. **CAN YOU FIND SUCH AN OUTSTANDING GROUP OF FEMALES, ALL BIG, STRONG, SHARP, OPEN DAIRY COWS WITH LOTS OF BODY CAPACITY AND LONG-LIVED?**
3. **CAN YOU FIND COWS THAT PRODUCE AND REPRODUCE LIKE THESE AND MAINTAIN SOUND, QUALITY UDDERS?**

IN SUMMARY

THEIR PROGENY OR TOOLS OF INFLUENCE ARE AS FOLLOWS:

SONS	DAUGHTERS
17 A. R. and P. R.	42 A. R. and P. R.
12 at Foremost for service or sale	8 on A. R. test at Foremost
46 sold as sires, not A. R. or P. R.	24 sold as breeding animals
	40 at Foremost as breeding animals
75 male progeny	114 female progeny

189 head, either A. R. or P. R., have been sold as breeding animals or are in the herd, from these 34 matrons.

Some of these brood cows will be featured in future advertisements.

Add this exceptional inheritance of production—type and longevity to your herd with a Foremost son.

FOR SALE . . . FOREMOST GUERNSEY ASSOCIATION FARM at Hopewell Junction, Dutchess County, N. Y. Anyone interested contact their own broker or Mr. J. C. Penney, 330 West 34th St., New York 1, N. Y.

FOREMOST GUERNSEYS

Department of Dairy Husbandry, University of Missouri, Columbia, Missouri—Telephone 7290

Farm located on Highway 40, eight miles west of Columbia.

Address correspondence to Farm office, Columbia, Missouri, R. R. 3, telephone 8880.

LAURENCE R. RAINEY, Superintendent BRYAN LAIL, Herdsman

"LEADER" TRANSMITS THAT PROVED PATTERN

Size • Openness • Dairy Temperament

Himself . . .

FAIRLAWN ACTOR'S LEADER
Sired 1st Pr. Sr. Get of Sire
N. J. G. B. A. Show, Pa. G. S. '53
Over 50 daughters at Woodacres

"Leader's" Dam . . .

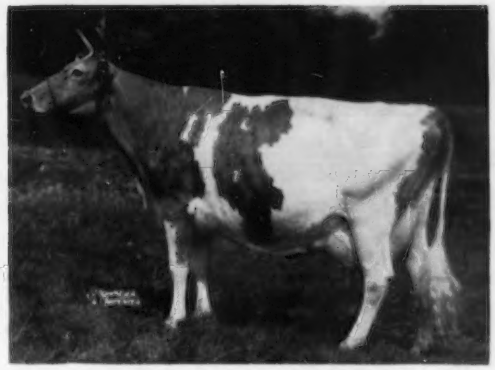

FAIRLAWN K. GAY LEVITY
Classified Excellent '50
14978—730—Jr4—365C
17244—845—7yrs—365
Sons at Woodacres, Adohr and Franchester

4 "Leader" Daughters To Calve Starting In March

Daughter . . .

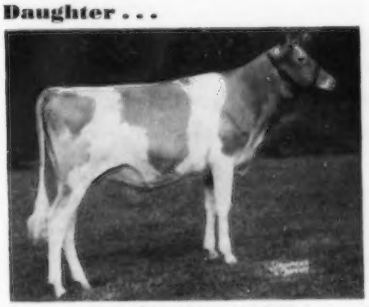

WOODACRES L. MARGOT
1st Pr. Heifer Calf & Jr. Champ.
N. J. G. B. A. Show & Pa. G. S. '53
Reserve Jr. Champ. at Nat'l '53

OF THE 8 DAUGHTERS CLASSIFIED
3 EXCELLENT
5 VERY GOOD

The size, stretch, openness, and dairy temperament of "Leader's" dam, Fairlawn K. Gay Levity, is the proved pattern that "Leader" has set at Woodacres. Already his daughters have been top performers in production, classification and the show ring.

The first of his daughters that we have bred at Woodacres will calve starting in March. They have this same proved pattern of size, stretch, dairy temperament and the ruggedness that we all want and need in our dairy cows.

A "Leader" son will help formulate this same pattern in your herd. May we help you in the selection of your next herd sire?

Daughter . . .

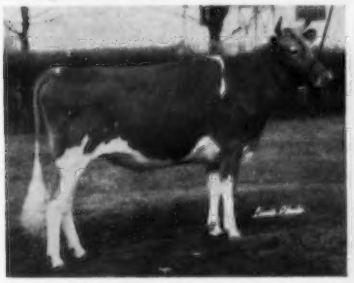

WOODACRES L. C. AGUSTA
2nd Pr. Jr. Yearling N. J. G. B. A. Show '53
1st Pr. Jr. Yearling Pa. G. S. '53
4th Pr. Jr. Yearling Nat'l '53

Daughter . . .

WOODACRES LEADER'S R. LADY

Daughter . . .

WOODACRES L. R. PEARL

WOODACRES *Royal Guernseys*

BOX 669, PRINCETON, N. J.

FEDERAL ACCREDITED HERD NO. 526851
•
N. J. ABORTION-FREE HERD NO. 424

ATHERTON W. HOBLER, OWNER • GEO. M. NEWLIN, MGR. • A. M. GOEDECKE, HERDSMAN • TEL. HOPEWELL, N. J. 361

WESTWARD HO!

In the Colonial period and during the early years of our new country, with Kentucky and Tennessee fledgling states, the increasing westward migration began. Mad Anthony Wayne had freed the lands north of the Ohio river and was pushing the Indian tribes toward Michigan. The Spaniards corked the whole Mississippi basin by their occupancy of New Orleans, extorting prohibitive tariffs and bribes from all commerce toward the Gulf of Mexico. The once-famed George Rogers Clark, secretly holding a commission as Major-General from France, camped on the Kentucky River banks with a nondescript army of ruffians, planning (during his rare moments of sobriety) a conquest of the Mississippi delta region. His younger brother, William, with a young Virginian, Meriwether Lewis, was even then considering a trip over the Shining Mountains to the western ocean. Among the migrants westward and in addition to the backwoodsmen, traders, trappers, bounty scalpers and river pirates were the occasional family groups, passing along the Lancaster Pike with their Conestoga wagons and livestock overland to the city of Pittsburgh . . . then with a population of 700—800 souls. Here they embarked on flatboats, barges, scows and bateaux and drifted down the Ohio and Mississippi to Limestone or Natchez where they located farms all through the great and fertile middle lands. These early settlers took with them two or three cows and a bull, ALL secured in those days from the rich *dairy farms* of EASTERN PENNSYLVANIA. These cattle infuriated the Indians; they not only sought to destroy them but usually mutilated their carcasses as token reprisals, because their presence on the frontier held the special connotation that wherever the white man brought cattle he had come to stay. Furthermore, the Indian loathed the way these undignified people cheated calves of their mother's milk.

The *same district of Eastern Pennsylvania* has continued in this historic tradition during the succeeding 175 years, of furnishing fine dairy cattle for the rest of the nation. A recent example of westward migration has been the sale of a fine young herd of sixteen Lauxmont heifers and one Lauxmont bull to Illinois through the intermediation of Mr. George A. Campbell, Field Secretary of the Illinois Guernsey Breeders' Association. Said Mr. Campbell: "they are an exceptional group —the bull is a dandy too and could really do a job for these boys." The majority of these heifers were bred to Lauxmont Tomahawk, one of our promising junior herd sires.

Mr. Fred Pritchard of Atkinson purchased twelve head; one daughter of Fairlawn Actor's Royal, one daughter of Fairlawn Actor's Lauxmont, one daughter of Sterlingold Lauxmont King, two daughters of Bethany Lauxmont and seven daughters of Woodacres Royal Financier. His son, Ronald Pritchard, secured Lauxmont King's Jezebel, a lovely daughter of Sterlingold Lauxmont King. Mr. C. D. Ford and Son of Geneseo, purchased three head; Lauxmont Actor's Applause, Lauxmont Financier's Heiress and Willowmere Laird's Lauxmont a daughter of McDonald Farms His Laird, a son of old Lady Augusta.

AND THE BULL! LAUXMONT OTHELLO: with his pedigree, if this bull could talk, he wouldn't even speak to you. Purchased jointly by Illinois breeders Mr. Fred Pritchard, Mr. C. D. Ford and Mr. Gordon Jagers. A son of our great Fairlawn Actor's Royal (Fairlawn Peerless Actor —Argilla Fair Palotterie 3d, 15907—823—A, $14,000), and out of Lauxmont Maxim Silk (12450—674—Jr2—365) she a daughter of our famous Bournedale Maxim's Lauxmont.

●

LAUXMONT FARMS
T. B. Accredited — Bang's Accredited
Tel. 3831
Wrightsville, Pennsylvania

Dr. George T. Pack, Owner
Elmer Salisbury, Manager
John Yakubowski, Superintendent of Farming
Robert Witmer, Herdsman

ADVERTISERS' INDEX

Guide to BUYING...

GOLDEN GUERNSEY

* Indicates ADVERTISER IS SUPPORTING BREED-MILK Program

Aix La Chapelle—Md. 591
Anchor Serum Co. of Ind.—Ind. 513, 515
Appledore Farm—Conn. 531
Auerfarm—Conn. 530

Badger Northland, Inc.—Wis. 517
Bayville Farms, Inc.—Va. 475
Bomar Farms—Wis. 527
Brays Island Plantation—S. C. 586
Breeder's Bookshelf—N. H. 524
Breeder's Supply Co.—Iowa 511
Brookberry Farm—N. C. 479
Burlingame, Field, Pierce & Browne, Inc.—N. Y. 517
Burton Lane Farm—Ill. 518, 519
Butterton Guernsey Farm—Calif. 585

Charmel Farm—Pa. 525
Chevrolet Motor Division—GMC—Mich. 507
Cloverdale Ranch—Calif. 578
Connecticut Guernseys—Conn. 530 531
Conover's Hightstown Guernsey Dairy—N. J. 585
Corona Mfg. Co.—Ohio 517
Crabtree, Oscar D.—Mass. 515
Crestwood Farm—Minn. 528
Cricket Creek Farm—Mass. 522
Croasdaile Farms—N. C. 582

Dairy Association—Vt. 517
Deep Lake Farm—Conn 537
Dinsmore Dairy Co.—Fla. III. Cover

Edisto Farms—S. C. 539
El Rason Ranch & Retedale Guernsey Farm—Ore. 523
Eskdale Farm—N. C. 532

Fairlawn Farms—Massachusetts—N. Y. 577
Farnam Equipment Co.—Nebr. 513
Fitchburg Engineering Corp.—Mass. 513
Flower Farm—Conn. 531
Foremost Guernseys—Mo. II. Cover
Forsgate Farms, Inc.—N. J. 590
Franksville Specialty Co.—Wis. 514

Garnavillo Guernsey Farm—Iowa 526
George Sales Service—Ind. 515
Golden Arrow Farms—Ind. 509
GOLDEN GUERNSEY, Inc.—N. H. 521
Golden Harvest Farm—Conn. 481
Grandvu Farms—Wis. 582
Granger Sales Co.—Conn. 515
Great Elm Farm, Inc.—N. H. 584
Greenwood Farm—Texas 527
Grout, Dr. Geo. P.—Texas 529
Gwyn Careg Farm—Conn. 530

Hales & Hunter Co.—Ill. 512
Harding & Harding Co.—Ill. 512
Henslee Farms—Tenn. 505
Holt Products Co.—Wis. 511

Idaho Guernseys—Idaho 579
Ideal Guernsey Farms—N. J. 472
Illinois Guernseys—Ill. 583
International Harvester Co.—Ill. 508
Iowa Guernseys—Iowa 526

Johnson Co., Gordon—Mo. 571

Ken-Wal Farm—Ore. 586
Klenzade Products, Inc.—Wis. 514
Klondike Farm—N. C. 477

Laacke Co., R.—Wis. 509
La Fair Acres—Idaho 579
Lauxmont Farm—Pa. 470
Laws, Jr., A. J.—Texas 529
Lederle Laboratories—N. Y. 510
LeGear Medicine Co., Dr.—Mo. 509
LushAcres—Mass. 581
Lynndale Farm—Ariz. 536
Lyrene Farm—Mich. 538

Maegeo Farms—N. C. 587
Maritime Milling Co.—N. Y. 509
Meadow Lake Farm—Conn. 530

Merryman & Sons, Inc., The Louis McL.—Md. IV. Cover
Michigan Guernseys—Mich. 538
Minnesota Guernseys—Minn. 528, 529
Mojonnier Bros. Co.—Ill. 515

North Farm—R. I. 580

Oak Hollow Farm—Ill. 535
Oregon Guernseys—Ore. 523

Pate Sales Co.—N. J. 522, 534, 588, 589
Pay-U Products Co.—Ill. 513
Peerless Machinery Co.—Mo. 515
Pennsylvania G. B. A.—Pa. 533
Phillips Sales and Pedigree Co.—Wis. 529
Policastro & Sons, Frank—Conn. 517

Quail Roost Farms—N. C. 592

Rockingham Farm—N. H. 482
Roes-Mor Farm—Ill. 583

Seath & Shultz—N. H. 516
Snow Summit Ranch—Utah 526
Southern Oregon—Ore. 586
Standard Equipment, Inc.—Md. 516
Sterling Research—N. Y. 517
Strohmeyer & Carpenter—N. Y. 515
Sunset Glow Farm—Ill. 583

Transcript Printing Co.—N. H. 522

Viaduct Farm—Minn. 528

Wabeek Farms—Mich. 538
Waterford Country School—Conn. 511
Wecco Acres—Minn. 529
Western Guernsey Service—Calif. 517
Weston Mfg. & Supply Co.—Colo. 515
Wethersfield Farm—Mass. 540
Wethersfield Farm—N. Y. 33
Woodacres—N. J. 469

Chat . . .

Miss Georgina P. Yeatman, Open Grounds Farm, Beaufort, N. C., recently selected 11 head of Guernseys from Holliknoll Farm, Franklin, Va., and 23 head from Leslie Boswell, Burkeville, Virginia. Miss Yeatman is building a Guernsey herd and plans to expand as rapidly as the demand for her GOLDEN GUERNSEY milk increases. Mack Alman and Dewey Hennessee, GOLDEN GUERNSEY representatives from North and South Carolina, and the Maola Milk and Ice Cream Company, Inc., New Bern, N. C., put on a GOLDEN GUERNSEY sales campaign. The Maola Company reports that the contest was a complete success and they sold their entire supply of GOLDEN GUERNSEY milk from Miss Yeatman's herd. Miss Yeatman, therefore, went ahead on her expansion program and added the 34 head to her herd. The sale was handled by John Merryman, Merryman Sales Co., Sparks, Maryland.

Lloyd B. Wescott, Mulhocaway Farm, Clinton, N. J., was the recipient of the "Award for Public Service" as a member of the New York Milkshed Committee from the State of New York and the United States Secretary of Agriculture. It was presented by C. J. Blanford, Market Administrator, U. S. D. A., at the recent Farmers' Week meetings in Trenton. The committee was assigned to study the current problems in the New York Milkshed, and their recommendations embodied in the "Case Report" will no doubt be the foundation for future state federal orders on the pricing of milk in New Jersey.

Triplet calves are still in the Guernsey breed. Leroy Hersey, Edgewater, Md., reports the birth of triplets, two bulls and a heifer, by the cow Willowmere Christene. The sire was Quail Roost Rose Duke.

Kinross in Business

R. M. KINROSS, who resigned as manager of North Farm, Bristol, R. I., last month, has purchased a home in Bristol, and established himself as a New Englander. Bob is opening an office at 509 Main Street, Warren, R. I., from which he intends to operate in an advisory capacity in farm and herd management problems, advertising, and catalog work. With his 22 years experience as manager of three leading herds, Bethany-Homestead, Sterling Farms, Inc., and North Farm, Bob should be well qualified for the work he is undertaking.

March 10, Essex County, Massachusetts, annual Meeting, Suntaug Inn, Lynnfield, Mass. Feature - - Panel Discussion.

Entered as Second Class Matter, December 15, 1909, at the Post Office, Peterborough, New Hampshire, under act of March 3, 1879.
Acceptance for mailing special rate of postage provided in section 1113, Act of October 3, 1917; Authorized August 9, 1918.

Ideal Guernsey Farms

GOLDEN GUERNSEY

BUILDING ★ FOR ★ A ★ CENTURY

"THE WORLD'S LARGEST HERD OF PURE BRED GUERNSEYS"
NO BUSINESS TRANSACTED ON SUNDAY

Ideal's Lettie's Duke was 17 years old on January 14 and is still breeding.

Following is a list of his daughters with many more fine ones to come.
71 A. R. daughters, 11 on test.
3 over 1100, 9 over 1000, 23 over 900, 45 over 800, 58 over 700, 65 over 600

Ideal's L.D's Ella Mae
*23744—*1137—Sr4—365C, National Record
*19399—*967—Sr3—365C, Class Leader
16054—762—Sr2—365C

Ideal's L.D.'s Beaut
*22220—*1120—Sr4—365, National Record
15876—782—Sr3—365C

Ideal's L.D's Patty
14448—718—Jr2—365C
*21139—*1114—Sr3—365, National Record

Ideal's L.D's Lassie
19652—1079—7yrs—365
17487—943—6yrs—365
16299—875—Sr4—365
14676—819—Jr3—365C

Ideal's L.D.'s Susie
21258—1042—5yrs—365C
20924—1030—6yrs—365C
*19055—913—Sr3—365, Class Leader
14374—712—Jr2—365

Ideal's L.D.'s Cloe
*18983—*1019—Sr3—365C, Class Leader
15881—823—Jr2—365

Ideal's L.D.'s Midget
20223—1013—9yrs—365

Ideal's L.D's Charm
*19284—*1007—Jr4—365, Class Leader
15355—803—Sr2—365

Ideal's L.D's Daisy Lassie
17682—*1004—Sr4—365, Class Leader

Ideal's L.D's Rosetta
17931—993—6yrs—365
17682—921—5yrs—365C
14569—755—Jr4—365C

Ideal's L.D.'s Rose
19175—987—8yrs—365
16291—801—Jr4—365

Ideal's L.D.'s Trixie
18915—980—5yrs—365
17860—916—Sr3—365

Ideal's L.D's Lady Kent
17411—947—5yrs—365C
16207—881—Jr4—365C

Ideal's L.D.'s Maggie
17182—940—8yrs—365
15277—851—6yrs—365

Ideal's L.D's Kelso
17956—937—7yrs—365
15127—763—5yrs—365C

Ideal's L.D's Pearlette
19462—927—5yrs—365
16956—833—Sr3—365C
*16121—762—Sr4—305C—3x, Class Leader
14666—711—Jr2—365C

Ideal's L.D.'s Sally
16437—*924—Jr2—365C (1041 T.M.) Class Leader

Ideal's L.D.'s Lela
17636—922—5yrs—365C
13410—739—Sr3—365

Ideal's L.D's Daisy
16634—*919—Jr3—365C, Class Leader

Ideal's L.D's Arvella
*18099—*918—Jr3—365, Class Leader

Ideal's L.D.'s Kate
19231—917—5yrs—365C

Ideal's L.D's Margerie
17324—902—Sr4—365C
15626—836—Sr3—365C

Ideal's L.D's Verda
20917—901—6yrs—365
19339—815—Sr4—365C
17301—702—Jr3—365

Ideal's L.D.'s Lora
19576—892—5yrs—365
*19206—848—Jr4—365C, Class Leader

Ideal's L.D.'s Lucy's Jane
15219—*874—Jr2—365, Class Leader

Ideal's L.D's Bet
17219—869—7yrs—365
14728—773—5yrs—365C
14316—766—6yrs—365C

Ideal's L.D.'s Reanna
19169—855—5yrs—365C

Ideal's L.D.'s Cherie Maie
17583—852—6yrs—365

Ideal's L.D.'s Lorie
15765—850—5yrs—365C

Ideal's L.D.'s Lettie
17276—849—Jr4—365C
*17585—*841—Sr2—365, Class Leader

Ideal's L.D.'s Netoria
19462—848—5yrs—365C
17476—799—Sr3—365
18315—794—Sr4—365C

Ideal's L.D's Gratitude
17090—847—Jr4—365C
15198—717—Sr2—365

Ideal's L.D's Queen
16478—843—Jr4—365C

Ideal's L.D.'s Libby
16114—842—Sr2 in 348 days

Ideal's L.D.'s Starlet
17958—841—6yrs—365C
16717—793—Sr4—365

Ideal's L.D.'s Phyllis
15116—840—Jr2—365 (pending)

Ideal's L.D's Dolly
16907—831—8yrs—365C
16094—770—7yrs—365C

Ideal's L.D's Lucy
15028—831—6yrs—365 (pending)
12899—717—Sr3—365C

Ideal's L.D's Lady Beauty
14751—830—7yrs—365

Ideal's L.D's Honey Gal
16669—826—Jr3—365

Ideal's L.D's Lady Bessie
14996—825—8yrs—365C
11639—706—Jr2—365

Ideal's L.D.'s Lassie D.
13663—814—Jr3—365C

Ideal's L.D.'s Stella
15891—813—Sr3—365

Ideal's L.D's Maree
14828—803—Jr3—365C

Ideal's L.D.'s Ruthanna
13923—803—Jr3—365C

Ideal's L.D.'s Wendy
13287—781—Jr2 in 363 days

Ideal's L.D's Shirly
14675—781—Jr2—365C

Ideal's L.D.'s Marie
16519—759—Jr2 in 353 days

Ideal's L.D.'s Cora
15639—759—8yrs—365

Ideal's L.D.'s Meg
12339—756—Jr4—365C

Ideal's L.D's Sally Jane
14170—755—Jr2—365C

Ideal's L.D.'s Cordelia
13345—751—Jr3—365C

Ideal's L.D.'s Sophie
13668—747—Jr2 in 341 days

Ideal's L.D.'s Kitty
15060—733—Jr3—365C

Ideal's L.D's Grace
13624—731—Jr2—365

Ideal's L.D's Nancy
14081—728—9yrs—365

Ideal's L.D's Betty Butter
14128—713—6yrs—365C

Great production comes from inheritance. We suggest you use an Ideal sire. Young bulls always available. We have a grand lot of heifers to freshen and they are priced reasonably.

"IT'S ALL IN THE RECORDS"

JACOB TANIS & SONS, Proprietors
JOHN TANIS, D. V. M.
WILLIAM AULD, Herdsman

GOLDEN GUERNSEY

IDEAL GUERNSEY FARMS
Augusta - Sussex County - New Jersey

The American Guernsey Cattle Club

OFFICERS AND EXECUTIVE COMMITTEE

R. F. Loree, Florham Park, N. J., President, '58
Kent B. Hayes, Oklahoma City, Okla., Vice-President '58.
John S. Ames, Boston, Mass., 2nd Vice-President '56.
Karl B. Musser, Secretary-Treasurer.
James B. Sweeney, Attorney.
George W. Emde, P. O. Box 319, Lodi, Calif. '57.
John D. Worthington, Bel Air, Md. '56.
George Watts Hill, 111 Corcoran St., Durham, N. C. '57.
Delbert H. Kingston, Cary, Ill. '57.
Otto H. Liebers, Lincoln, Neb. '54.
J. W. McCoy, R. F. D., West Chester, Pa. '55.
J. M. McDonald, Cortland, N. Y., '55.
Gavin W. McKerrow, Pewaukee, Wis. '56.
R. H. McMurtrie, Huntingburg, Ind. '55.
Kenneth C. Price, Port Orchard, Wash. '54.
G. B. Walker, Stoneville, Miss. '54.
Howard J. Ziegler, Clyde, Ohio. '58.
(Year indicates Committee term expiration.)

ADMINISTRATION

Karl B. Musser, Secretary-Treasurer.
Robert D. Stewart, Asst. Secretary-Treasurer.
Elmer H. Shattuck, Purchases and Production.

COMPTROLLER

F. Russell Abbott.
Charles T. Heater, Asst.

HERD REGISTER

J. E. Cunningham, Director.
Floyd L. Greenburg, Asst.

PERFORMANCE

C. M. Cummings, Director and Office Manager.
Clarence W. Greenie, Superintendent of A. R. and H.I.R.
Irving E. Nichols, Superintendent of Performance Register and Pedigrees.

GUERNSEY BREEDERS' JOURNAL

Lincoln R. Lounsbury, Managing Editor.
Richard G. Price, Advertising Manager.
John W. Atwood, Asst. Advertising Manager.
John R. Wheeler, Asst. Advertising.

PROMOTION

Ray L. West, Director.
Harold W. Adams, Asst.

EXTENSION

Ballard K. Bennett, West Main St., Lebanon, Tenn.
George W. Chambers, 202½ North Cedar St., Owatonna, Minn.
A. Wendell Fuhriman, Room 12, Thatcher Bldg., Logan, Utah.
M. L. Dawdy, 314 Schultz Bldg., 4th and Main St., Lafayette, Ind.
C. J. Jacobs, 103 Lanier Bldg., West Point, Ga.
A. M. MacKay, 120 West Church St., Frederick, Md.
Tim C. Main, 29 East Mountain St., Fayetteville, Ark.
Elmer J. Meadows, Room 302, Corbett Bldg., Portland 4, Ore.
Joseph Pendergast, 3 Main St., Cobleskill, N.Y.

TYPE CLASSIFICATION

Lawrence O. Colebank, 1 Circle Hill Drive, Knoxville, Tenn.
C. B. Finley, Grimes, Iowa.

GUERNSEY *Breeders' Journal*

Vol. 90 **CONTENTS** No. 4

FOR THE ISSUE OF FEBRUARY 15, 1954

FEATURE ARTICLES

Haymakers 483
Berks County, Pa., Meeting—By A. M. MacKay 491
1953 National Production Leaders 492
Pennsylvania Farm Show—By A. M. MacKay 493
Pennsylvania Annual Meeting—By A. M. MacKay 495
Judging Contest—Class V 496
Southeastern Michigan Meeting—By H. M. Dancer 498
Kentucky District Meetings—By Ballard K. Bennett 498
Merced Guernsey Bull Classic—By A. W. Telfer 499
Diamond Jubilee Sale—By Wm. H. Juzi 499
Iowa-Way Farm Sale 514
Old Matrons 520

DEPARTMENT INDEX

Advertisers' Index 471
Editorial Comment—Facts 474
Classification Schedule 480
State Champions 500
Applicants for Membership 500, 506
Changes Among the Leaders:
- Royal Acres Eskimo Flo 501
- Mulhocaway Lovely Diligent 501
- Pleasant Hill Queen 502
- Twin Birch Pal's Duo 502
- Veronica of Windy Hill Farms 502
- Ernray Farms Rose Lustre 503
- Argilla Dolly 503
- Dorella Soldier's Carol 503
- Corona's Alert Moccasin 503
- Maple Cresta Ruby 503
- Mountain Vu's Holly 503
- Meadow Lodge Katera 503
- Wescon's Master's Mary 503
- Betty of Hickory Ruth 503
- Oakland Manor Violet 503
- Rice Farm's Gypsy 503
- Van Belle Lillian 503

What the Cows are Doing in the Advanced Register 541-576

Subscription Price: United States, South America and Central America, $2.00 for 1 year; $3.00 for 2 years; $5.00 for 5 years. Canada, 60c additional per year; Foreign, $4.50 per year.

CLOSING DATES FOR ADVERTISING COPY
7th of the month preceding for issue of the 1st.
23rd of the month preceding for issue of the 15th.

Published the first and fifteenth of each month by The American Guernsey Cattle Club, 70 Main St., Peterborough, New Hampshire.

Copyright, 1954, by The American Guernsey Cattle Club.

Facts

THE average number of people employed on farms in 1953 was 8,580,000, or about one per cent less than in 1952. This compares with the 1948-52 average of 9,465,000, according to the latest Farm Labor Report of USDA's Agricultural Marketing Service. For the first time in more than four years, farm employment in March, 1953, was higher than for the same month the year before. December, 1953, was the 60th successive month in which the number of family workers was less than for the comparable period the year before. Farm wage rates at the first of January averaged about two per cent higher than a year ago.

The question of how soon hay or pasture sprayed for insect control can safely be fed to cattle is important, particularly to dairymen concerned with the possibility of milk contamination. The USDA's recent leaflet on control of the meadow spittlebug, outlines these precautions: "Apply lindane to clover or alfalfa at least two weeks before cutting or pasturing, and allow at least 40 days between application of toxaphene to these crops and cutting or pasturing them. If you use methoxychlor, you can cut or pasture the crops within a few days after treatment."

Inseminators in Colorado are required to have a state license. The regulation will be administered through the State Board of Veterinary Medicine. It is now unlawful for laymen to inseminate cattle for the public without first having applied for and receiving a license.

Seventeen pair of Holstein cows in three New York herds were used in an experiment by Dr. L. H. Schultz, of Cornell University, to determine the possibility of feeding sodium propionate as a preventive drug to control ketosis (acetonemia). One cow out of each pair was fed a quarter-pound of sodium propionate daily for six weeks following calving. A "decreased incidence of ketosis" in favor of the propionate feeding was reported, but Dr. Schultz declares that "further data are needed before definite conclusions can be drawn."

The Cover . . .

Prized photograph of the "Hacienda San Cayetano, Ltda." in Costa Rica, Central America, owned by Dr. A. Jimenez de la Guardia. The herd of 150 Guernseys includes many daughters of Fairlawn H. Esquire, the senior herd sire, a son of old Green Meadow Hornet, A. R.

Golden Guernsey, Inc.

Officers

R. F. Loree, Florham Park, N. J., President '58.
Kent B. Hayes, Oklahoma City, Okla., Vice-President '58.
Karl B. Musser, Secretary-Treasurer.
Robert D. Stewart, Asst. Secretary-Treasurer.
F. Russell Abbott, Comptroller, Charles T. Heater, Asst.

Directors

Gavin W. McKerrow, Pewaukee, Wis.
R. H. McMurtrie, Huntingburg, Ind.
John D. Worthington, Bel Air, Md.

Advisory Council

Lloyd B. Wescott, Chairman, R. 3, Clinton, N. J. '54.
S. Bruce Black, East Pepperell, Mass. '54.
Frank D. Brown, Jr., Port Deposit, Md. '54.
W. H. Odlum, Rozelle, Ill. '56.
W. W. Fitzpatrick, Quail Roost Farms, Rougemont, N. C. '54.
W. C. Locke, Kalamazoo, Mich. '55.
John Lyman, Middlefield, Conn. '56.
Claude A. Potts, Lebanon, Ind. '54.
S. C. Price, Hazleton, Pa. '55.
Lloyd Riford, Auburn, N. Y. '55.
Clarence Sheridan, Fond du Lac, Wis. '55.
A. Ralph Shoemake, Dayton, Ohio. '56
Harold Wakefield, Adohr Milk Farms, 1901 S. LaCienga Blvd., Los Angles 35, Calif. '53
E. C. C. Woods, Hanover, Va, '56.
(Year indicates Council term expiration.)

MILK MARKETING

J. Frank Johnson, Director.
W. Donald Moffat, Asst.
Mike Stuhlsatz, Representative.

Field Representatives

Lee L. Jennings, Owatonna, Minn.
Albion R. Lane, Peterborough, N. H.

STATE REPRESENTATIVES

CALIFORNIA

Arthur W. Telfer, Sec.
Wendell H. Jones, Asst.
California G. C. C., Inc., Room 401, Calif. Fruit Bldg., Sacramento 14, Calif.

CONNECTICUT

Clair B. Sheldon, Field Sec., Connecticut G. B. A., Box 407, Lakeville, Conn.

ILLINOIS

George A. Campbell, Jr., Field Sec., Illinois G. B. A., Inc., 108 East Wilson Street, Batavia, Ill.

INDIANA

E. T. Wallace, Sec.
Ind. G. B. A., 821 Lafayette Life Bldg., Lafayette, Ind.

MARYLAND

Arthur L. Mulford, Field Sec., Maryland G. B. A., 25 West Chesapeake Ave., Towson 4, Md.

MICHIGAN

A. P. Cole, Field Sec., Michigan G. B. A., 404 Charles St., East Lansing, Mich.

MISSOURI

Dr. H. A. Herman, Sec.-Treas.
Missouri G. B. A., 409 Exchange National Bank Bldg., Columbia, Mo.

NEW JERSEY

Wm. M. Nulton, Jr., Field Sec.
Louis Gruninger, Asst. Field Sec.
New Jersey G. B. A., New Jersey Agricultural Exp. Sta., New Brunswick, N. J.

NEW YORK

B. J. H. Rikert, Business Manager.
Maynard B. Abbott, Asst.
John A. Sims, Asst.
New York G. B. Co-Op., 1606 E. Erie Blvd., Syracuse, N. Y.

NORTH AND SOUTH CAROLINA

Mack H. Alman, Field Representative North and South Carolina G. B. Associations, 114 Brookside Rd., Spartanburg, S. C.
Dewey W. Hennessee, Asst. Field Representative, P. O. Box 43, Forrest City N. C.

OHIO

Robert W. Bishop, Field Sec., H. E. Denlinger, Milk Marketing Representative.
Ohio G. B. A., Public Sq., Wooster, Ohio.

PENNSYLVANIA

William H. Juzi, Business Manager.
Lloyd R. Eyler, Golden Guernsey Representative.
John B. Blyholder, Jr., Northeastern Fieldman, Pennsylvania G. B. A., 601 Payne Shoemaker Bldg., P. O. Box 491, Harrisburg, Pa.
Charles W. Van Horn, Southeastern Fieldman, R. D. 1, Lansdale, Pa.
Wade White, Western Fieldman, Howard R. Davis, Jr., Asst., 404 Coulter Bldg., Greensburg, Pa.

VIRGINIA

K. M. Mace, Field Sec., Hugh M. Hutson, Asst. Virginia G. B. A., Room 204, Lyric Bldg., 9th and Broad Streets, Richmond 19, Va.

WISCONSIN

Charles L. Dalton, Sec., Wisconsin G. B. A., Box 14, Waukesha, Wis.

TO WINDSOR FARM, TAPPAHANNOCK, VIRGINIA

DR. J. M. GOULDIN, OWNER — — — WRIGHT GOULDIN, MANAGER

SIRE

BAYVILLE GENERAL MARCUS

SIRE: **BOURNEDALE GENERAL MARS, A. R.**
125 daughters at Bayville

SIRE: BOURNEDALE GENERAL LA NOCE

DAM: BOURNEDALE LADY MARGARET
12293—536—GG
13945—668—BB
1 P. R. son, 2 A. R. daughters

DAM

DAM: **BAYVILLE MARGIE,** VG '48 '49
8082—409—Sr2—305C—2x
10657—516—Sr3—305C—3x
14413—728—5yrs—365C—3x
3 A. R. daughters

SIRE: BAYVILLE GLAMOUR, A. R.

DAM: ICEBERG'S MARGIE, D '51 at 15 years
9279—512—G
Dam of 5 A. R. daughters.
Two to be tested.

FULL SISTER

BAYVILLE MARGARET MARLENE
VG '49—E '51 '52 '53
11493—501—Jr2—305—3x
15518—720—Sr3—365C
15754—713—Sr4—HIR—365
16400—765—5yrs—365C
6628—308—7yrs in 120 days

DAM OF
BAYVILLE IMPMOST MARLENE, VG '53
11033—566—Jr2—365C
6432—317—Sr3 in 163 days

"General Marcus" is a full brother to Bayville General Marksman (a Junior Herd Sire at Bayville) whose young daughters—we think—are the best young calves we have ever had by any bull. The Margie family continues to breed true. We have a great deal of faith in this family and we are using three bulls from it.

The Gouldins have always bred good Guernseys. A bull they developed—Midview Majesty's Royal—has been sold to the Virginia Artificial Breeding Association for a good price. Many medium sized breeders could make money in selecting real prospects such as "Marcus," and develop them and sell to the Artificial Breeding Associations. Proved bulls are becoming scarce. Prices continue to mount for good ones.

WHY NOT BUY A YOUNG BULL?? WE HAVE A FEW GOOD ONES—PRICED RIGHT.

Federal Accredited 339823 | P. O. BOX 2491 | Bang's Free 719-530

BAYVILLE FARMS, Inc. — Norfolk, Virginia

C. F. BURROUGHS, President
HILTON STALLINGS, Herd Manager

W. CLARK FLEMING, JR., Manager
H. S. SANDERS, Herdsman

Guernsey CALENDAR

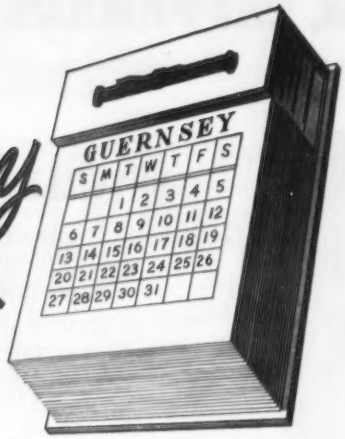

Sales . . .

Feb. 18. 76th Special Guernsey Sale, Lancaster, Pa. Sale managed by the Pennsylvania G. B. A., P. O. Box 491, Harrisburg, Pa.

Feb. 27. Interbreed Junior Calf Sale, sponsored by the Illinois Purebred Dairy Cattle Association, Stock Pavilion, University of Illinois, Urbana, Ill., 11:00 a. m.

March 1. Haines Acres Guernsey Dispersal, Col. Mahlon N. Haines, "The Shoe Wizard," owner, York, Pa. Sale at the Sales Pavilion, Lancaster, Pa., managed by the Pennsylvania G. B. A., P. O. Box 491, Harrisburg, Pa.

March 8. Lynndale Farms Sale, Phoenix, Ariz. Sale managed by the Western Guernsey Service, P. O. Box 34, Clements, Calif.

March 16. Newberry Guernsey Sale, Fairgrounds, Newberry, S. C. Sale managed by the Salley Sales Service, Orangeburg, S. C.

March 25. 77th Special Guernsey Sale, Lancaster, Pa. Sale managed by the Pennsylvania G. B. A., P. O. Box 491, Harrisburg, Pa

March 26. Greenlands Farms Dispersal, S. I. Newhouse, owner, Harbourton, N. J. Sale on Glenburnie Farm, Trenton, N. J., managed by the Pate Sales Company, 2064 Lawrence Road, Trenton 8, N. J.

March 26. Mid-State Sale, Indiana State Fairgrounds, Indianapolis, Ind.

March 30. 12th Western Pennsylvania Guernsey Sale, Butler Fairgrounds, Butler, Pa. Sale managed by the Pennsylvania G. B. A., P. O. Box 491, Harrisburg, Pa.

April 3. Guernsey Heifer and Cow Sale, Delaware, Ohio. Sale managed by the Ohio G. B. A., Wooster, Ohio.

April 5. Waukesha County G. B. A. Spring Sale, Sales Pavilion, Waukesha, Wis.

April 10. Idaho 4-H and FFA Guernsey Heifer Sale, Fairgrounds, Jerome, Idaho.

April 12. Louis Merryman's 90th Sale, Timonium, Md. Sale managed by The Louis McL. Merryman & Sons, Inc., Sparks, Md.

April 14. Yankee Special Sale, Northampton, Mass. Sale managed by Seath & Shultz Sales Service, Peterborough, N. H.

April 14. Pacific Northwest Guernsey Sale, Multnomah County Fairgrounds, Gresham, near Portland, Ore. Sale managed by the Western Guernsey Service, Clements, Calif.

April 15. Spring Eastern Ohio Guernsey Sale, Canfield, Ohio. Sale managed by the Ohio G. B. A., Wooster, Ohio.

April 17. 11th Iowa Guernsey Breeders Sale, Dairy Cattle Congress Grounds, Waterloo, Iowa.

April 19. "Sunny Side of the Arbuckles" Sale, Ardmore, Okla. Sale managed by Mort Woods, Ardmore, Okla.

April 19. Van Werden-Petersen Dispersal, Winterset, Iowa. Sale managed by L. V. Wilson, Owatonna, Minn.

April 19. Sale managed by The Louis McL. Merryman & Sons, Inc., Sparks, Md.

April 22. 78th Special Guernsey Sale, Lancaster, Pa. Sale managed by the Pennsylvania G. B. A., P. O. Box 491, Harrisburg, Pa.

April 26. Midwest Invitational Sale, St. Charles, Ill. Sale managed by L. V. Wilson, Owatonna, Minn.

April 27. Fifth Guernsey Sire Sale and 32nd New England Guernsey Sale, Eastern States Exposition Grounds, Springfield, Mass. Sale managed by Dunn & Harwood, Schoharie, N. Y., and Cordaville, Mass.

April 27. Western Guernsey Classic, Fairgrounds, Merced, Calif. Sale managed by the California Guernsey Cattle Club, Inc., Room 401, Calif. Fruit Bldg., Sacramento 14, Calif.

April 30. Ward Snarr's 10th Heifer Sale, Shelby, N. C. Sale managed by Ward Snarr, Siler City, N. C.

April 30. Brighton Farms Complete Dispersal, Linwood, N. J. Sale at Glenburnie Farm, Trenton, N. J., managed by the Pate Sales Company, 2064 Lawrence Rd., Trenton 8, N. J.

May 1. Crickett Creek Farm Dispersal, William H. Vanderbilt, owner, Williamstown, Mass. Sale managed by Dunn & Harwood, Schoharie, N. Y., and Cordaville, Mass.

May 1. Washington 4-H and FFA Heifer Sale, Longview-Kelso, Wash.

May 3. 4th Tennessee State Sale, Hermitage View Farms, Inc., Hermitage, Tenn. Sale managed by the Louis McL. Merryman & Sons, Inc., Sparks, Md.

May 3. Idaho State Guernsey Sale, Fairgrounds, Boise, Idaho

May 3. Missouri Guernsey Breeders Consignment Sale, Livestock Pavilion, University of Missouri, Columbia, Mo. Sale managed by the Missouri G. B. A., 409 Exchange National Bank Bldg., Columbia, Mo.

May 8. Louisiana State Junior Sale, Cloverland Farm, Alexandria, La.

May 10-11. Forsgate Guernsey Dispersal, Jamesburg, N. J. Sale managed by the Pate Sales Company, 2064 Lawrence Road, Trenton 8, N. J.

May 15. Pine Hill Farm Dispersal, (Mr. and Mrs. Frank Galvin,) South Billerica, Mass. Sale managed by Oscar D. Crabtree, Holliston, Mass., Dunn and Harwood, Schoharie, N. Y., and Cordaville, Mass., and Seath and Shultz Sales Service, Peterborough, N. H.

May 17. The Guernsey Sale of the South, Fairgrounds, Winston-Salem, N. C. Sale managed by The Louis McL. Merryman & Sons, Inc., Sparks, Md.

May 22. Sale managed by the Pate Sales Company, 2064 Lawrence Rd., Trenton 8, N. J.

May 22. A dispersal at Lancaster, Pa., managed by the Pennsylvania G. B. A., P. O. Box 491, Harrisburg, Pa.

May 28. Eastern Guernsey Sale, Glenburnie Farm, Trenton, N. J. Sale managed by the Pate Sales Company, 2064 Lawrence Road, Trenton 8, N. J.

May 29. 29th Guernsey Sale, Interstate Fairgrounds, Trenton, N. J. Sale managed by The Louis McL. Merryman & Sons, Inc., Sparks, Md.

May 31. 6th McDonald Sale, McDonald Farms, Cortland, N. Y. Sale managed by The Louis McL. Merryman & Sons, Inc., Sparks, Md.

June 7. Paxon Hollow Dispersal, at the Farm, Media, Pa., E. W. Coslett, owner. Sale managed by The Louis McL. Merryman & Sons, Inc., Sparks, Md.

June 12. Important Sale managed by The Louis McL. Merryman & Sons, Inc., Sparks, Md.

June 17. 10th Annual Pennsylvania State Heifer Sale, 7:30 P. M., Lancaster, Pa. Sale sponsored by the Pennsylvania G. B. A., P. O. Box 491, Harrisburg, Pa.

July 2. 12th Ohio Guernsey Classic, Delaware, Ohio. Sale managed by the Ohio G. B. A., Wooster, Ohio.

July 8. 79th Special Guernsey Sale, Lancaster, Pa., 7:30 p. m. Sale managed by the Pennsylvania G. B. A., P. O. Box 491, Harrisburg, Pa.

July 13. 3rd Mid-Summer Night Sale, Butler Sales Pavilion, Butler, Pa., 7:00 p. m. Sale managed by the Pennsylvania G. B. A., P. O. Box 491, Harrisburg, Pa.

Aug. 12. 7th Annual Royal Guernsey Sale, Lancaster, Pa., 7:30 p. m. Sale managed by the Pennsylvania G. B. A., P. O. Box 491, Harrisburg, Pa.

Aug. 31. 10th Southern Sale, Fairgrounds, Columbia, S. C. Sale managed by the Salley Sales Service, Orangeburg, S. C.

Sept. 23. Indiana Fall Sale, Fairgrounds, Lafayette, Ind. Sale managed by the Indiana G. B. A., 821 Lafayette Life Bldg., Lafayette, Ind.

Oct. 18. 12th Annual Klondike Sale, Elkin, N. C.

Oct. 21. Fall Eastern Ohio Guernsey Sale, Canfield, Ohio. Sale managed by the Ohio G. B. A., Wooster, Ohio.

Oct. 22. New Jersey State Guernsey Sale, Glenburnie Farm, Trenton, N. J. Sale managed by the Pate Sales Co., Trenton, N. J.

Oct. 28. 16th Annual Pennsylvania State Sale, Lancaster, Pa. Sale managed by the Pennsylvania G. B. A., P. O. Box 491, Harrisburg, Pa.

Nov. 23. Fall Guernsey Sale, Delaware, Ohio. Sale managed by the Ohio G. B. A., Wooster, Ohio.

Field Days aud Shows . . .

April 3. Pima County District Guernsey Show, Nihighan Ranch, J. J. Raskob, Jr., Tucson, Ariz.

May 25. Essex County Spring Show, Fairgrounds, Topsfield, Mass.

Aug. 14. Eighth Annual Newport County, R. I., Guernsey Show. George W. Snyder, judge.

Aug. 27. New Jersey State Guernsey Show, Fairgrounds, Trenton, N. J. Gordon M. Cairns, judge.

Aug. 28. Central New Jersey Parish Show, Fairgrounds, Trenton, N. J. Dr. John W. Bartlett, judge.

Meetings . . .

Feb. 16-19. Vermont Union Agricultural Meeting, Barre, Vt.

Feb. 18. Vermont G. B. A. Meeting, The Tavern, Montpelier, Vt., afternoon and evening.

Feb. 24 - 25. Dairymen's Conference, Animal Industry Department, North Carolina State College, Raleigh, N. C.

Feb. 26. Illinois G. B. A. Annual Meeting, Union Building, University of Illinois, Urbana, Ill., 10:00 a. m.

Feb. 26. Illinois Purebred Dairy Cattle Association Annual Meeting, Urbana-Lincoln Hotel, Urbana, Ill., 6:00 p. m.

March 2-5. Rhode Island Farm and Home Show, Cranston Street Armory, Providence, R. I.

March 3. New Jersey G. B. A. Annual Spring Meeting and Luncheon, Forsgate Country Club, Jamesburg, N. J.

March 17. Massachusetts G. B. A. Annual Meeting.

March 18. Ohio G. B. A. Annual Meeting, Union Building, Ohio State University, Columbus, Ohio, 10:00 a. m.

March 18. Connecticut G. B. A. Annual Meeting, Brownstone Restaurant, Portland, Conn.

April 5-8. Maine Farm and Home Week, Orono, Maine. Breed meetings will be held the afternoon of April 8.

April 6. New Hampshire G. B. A. Annual Meeting.

April 26. California Guernsey Cattle Club, Inc., Annual Meeting, Merced, Calif.

May 26. Annual Meeting of The American Guernsey Cattle Club, Somerset Hotel, Boston, Mass.

May 27. Fieldmen's Conference, Peterborough, N. H.

MARYLAND MEETINGS

Feb. 15. Baltimore-Harford G. B. A. dinner meeting, 7:00 p. m., Goldberg's Restaurant, Jacksonville.

Feb. 16. South Central G. B. A. dinner meeting, 7:00 p. m., Old Log Cabin Lodge, Route 144, Ellicott City.

Feb. 17. Carroll County G. B. A. dinner meeting, 6:30 p. m., Town Hall, New Windsor.

Feb. 18. Frederick County G. B. A. dinner meeting, 7:00 p. m., Frederick.

Feb. 19. Washington County G. B. A. dinner meeting, 6:30 p. m., Salem Church, Route 6, Hagerstown.

Feb. 22. Cecil County G. B. A. dinner meeting, 7:00 p. m.

Feb. 23. Delmarva G. B. A. dinner meeting, 7:00 p. m., Johny's and Sammy's Mid-Ocean Room, Salisbury.

Feb. 24. Eastern Shore G.B.A. dinner meeting, 7:00 p. m., Epworth Church, Centerville.

March 19. Maryland Cooperative G. B. A. Annual Meeting, 10:00 a. m., Emerson Hotel, Baltimore.

MISSOURI DISTRICT MEETINGS
(All Meetings 10:00 A. M.)

Feb. 15. American Legion Hall, Billings.

Feb. 16. Farmers' Auditorium, Springfield.

Feb. 17. Service Hall, State College, Warrensburg.

Feb. 18. Court House, Gallatin.

Feb. 22. M. F. A. Hall, Kirksville.

Feb. 23. County Agent's Office, Palmyra.

(Please turn to page 515)

KLONDIKE RAYMOST
17 A. R. daughters, 1 P. R. son

WE LIKE THE RAYMOSTS

He is transmitting his "Mollie" influence. His daughters have the right kind of udders, with long, thin necks, good ribbing, rumps, and legs. "Raymost" is clicking with "Predictmost" and "Holliraider" and we are using him heavily.

His Dam

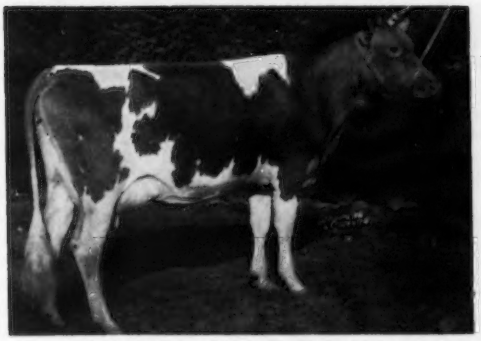

KLONDIKE MOLLIE (VG '48 '52)
13478—584—Jr2, 15417—693—Sr3C
17126—710—5yrs
3 A. R. daughters, 5 P. R. sons

His Full Sister

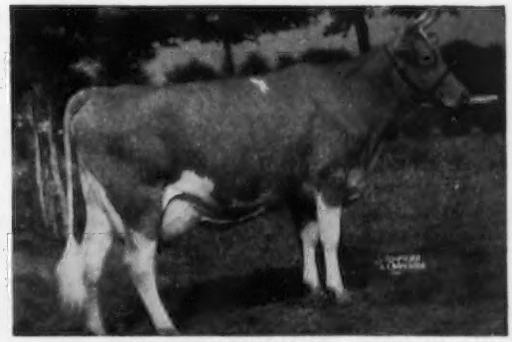

KLONDIKE KONNIE (VG '48)
14413—713—Jr2C, 16259—792—Sr4C
Sold, $4,200, in 1943 Klondike Sale to Renabie Farm.

TWO OF HIS DAUGHTERS

KLONDIKE RAY MARGE (VG '52)
12295—632—Jr3C, 12747—686—Jr4C
13517—745—5yrs

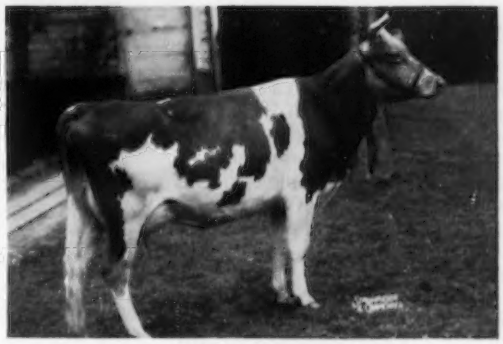

KLONDIKE RAYMOST'S ORA
9467—494—Sr2C, 12055—625—5yrsC

Let us quote you on a good "Raymost" son.

KLONDIKE FARM **Elkin, North Carolina**

T. B. Accredited No. 512550—Bang's Accredited No. 6

THURMOND CHATHAM, Owner T. F. COOLEY, Manager

Talking it OVER

YOU CAN REDUCE MASTITIS BY PROVIDING HEALTHY HERD CONDITIONS

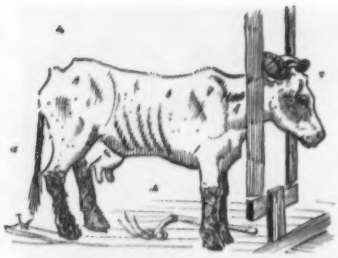

Improper management and poor or under feeding lowers disease resistance of the cow. Buy only clean cows. Check udders for any hardened areas that may be the result of occasional flare-ups of an acute nature.

(University of New Hampshire)

Alfalfa Pellets Supplement Ration

DAIRY cows can maintain a high level of milk production when dehydrated alfalfa pellets are used to supplement a ration that includes poor-quality hay, according to studies completed this year by the University of Connecticut in co-operation with the Bureau of Dairy Industry.

In these studies, four groups of six cows each (three Holsteins and three Guernseys) were fed a basal ration of grain (at the rate of one pound for each five pounds of milk produced) and U. S. No. 2 timothy mixed hay as the sole roughage for a preliminary 30-day standardizing period.

The cows in one group (control cows) were continued on the basal ration for a 100-day experimental feeding period and, for comparison, dehydrated alfalfa pellets were fed with the basal ration to the other three groups at the rate of 0.5, 1.0, and 1.5 pounds, respectively, per 100 pounds of body weight.

At the end of 100 days, the cows on the basal ration were producing only 72.8 per cent as much milk as during the preliminary standardizing period; and the other three groups were producing 84.8, 96.3, and 99.3 per cent as much milk, respectively. The difference in production is accounted for by the higher intake of total digestible nutrients by the cows fed the alfalfa pellets.

The results show quite conclusively that the cows were able to maintain a high level of milk production when they were fed dehydrated alfalfa pellets in conjunction with poor-quality hay. Whether or not it will pay the farmer to feed alfalfa pellets as a supplement to poor-quality hay, will depend on the price of the pellets as compared with the price he receives for the extra milk the cows produce.

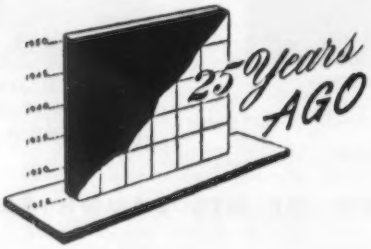

A REPORT of progress by Karl B. Musser shows that Herd Register activities increased about eight per cent above last year. The Advanced Register has 100 new applications, and there are now 576 breeders testing nearly 2,600 cows. These breeders are the heart of progress. They go on making history that no dairyman can ignore when choosing a breed with which to have interesting and profitable labor.

Atamannsit La Noce not only made a new world record in production but is the first cow to have a world record dam and a world record granddam. When "La Noce" finished her record in class D of 15328 lbs. of milk and 933 lbs. of fat, she topped her class and exceeded the record of her dam in the same class by a fraction of a pound of butterfat. Her dam, La Noce's May Rose, produced 18119 lbs. of milk and 932 lbs. of fat in class D, and her dam, La Noce of Riverside Farm, had a record of 14776 lbs. of milk and 710 lbs. of fat in class AA. The new class leader is owned by H. F. Andrus, Bournedale Farms, Millerton, N. Y., and was bred by George W. St. Amant, Atamannsit Farms, East Falmouth, Massachusetts.

Bell-founder is the only bull of the breed that heads the Honor Roll of bulls for having two A. R. daughters that have produced over 900 lbs. of fat. There is quite a list of bulls with one daughter, but only one bull with two daughters.

Arkansas is winning a place in the Guernsey world. The Ozarks have adopted the slogan, "You can't go wrong in the Ozarks," and have taken Guernseys as their breed. They have formed a three-block Guernsey bull association with some 54 men participating, most of them owning one or two cows each. Six years later, as a result of that organization, several of the breeders began to raise purebred Guernseys.

The Chester, S. C., Rotary Club honored four boys from Chester County who took their Guernseys as a part of the state 4-H club exhibit to the National Dairy Show in Memphis, Tennessee. They also honored a heifer that had the distinction of winning first prize in the club class as a two-year-old, and later declared it National Club Heifer of the National Dairy Show.

Forty breeders and their wives met at Eau Claire, Mich., for the annual meeting of the Berrien County Association. They voted $25.00 to the support of the state association and listened to an address by Prof. E. L. Anthony of Michigan State College Dairy Department. Berrien County has the oldest local Guernsey association in the state, and has been active for the past 20 years. At the present time there are 152 breeders in the county.

Herbert Hoover, recently elected president of the United States, is spending some weeks on the estate of J. C. Penney in Florida. He is being furnished Guernsey milk from the Penney farms.

Dr. James E. Russell, owner of Glenburnie Farm, Trenton, N. J., was married to Miss Alice F. Wyckoff at Lawrenceville on January 25. Dr. Russell is a prominent Guernsey breeder and dean of Teachers' College, Columbia University.

William "Bill" Gould, former manager of Bournedale Farms, is going to reestablish a herd of Guernseys at his own farm at Burkeville, Virginia. As many of the old-timers will remember, his farm name is Grape Lawn.

BROOKBERRY FARM

An Excellent cow that was 4 times Grand Champion in 1953.

SAWAGA IMPROVEMENT'S NETTIE

10753—531—Jr2—365C—1095
15027—760—Jr4—365C—1095
12779—622—5yrs—305C—915
15185—764—6yrs—305C—912

"Nettie" was Grand Champion at the following shows:

TRI STATE FAIR, Bristol, Va.
ATLANTIC RURAL EXPOSITION, Richmond, Va.
WINSTON-SALEM FAIR, Winston-Salem, N. C.
NORTH CAROLINA STATE FAIR, Raleigh, N. C.

She also was:

2nd Aged Cow at KENTUCKY STATE FAIR, Louisville, Ky.
2nd Aged Cow at WEST VIRGINIA STATE FAIR, Lewisburg, W. Va.
5th Aged Cow at INDIANA STATE FAIR, Indianapolis, Ind.

HERSELF

Her daughters, **BROOKBERRY BENITA** and **BROOKBERRY PRINCESS NANCY**, were First Produce of Dam at Winston-Salem, N. C., and North Carolina State Fair.

This was our first year of showing to any extent. We exhibited at seven fairs. Our placings were as follows:

TRI STATE FAIR, BRISTOL, VA.

Sr. and Gr. Champion Female, Reserve and Jr. Champion Female. 6 firsts, 6 seconds, 5 thirds, 2 fourths.

WEST VIRGINIA STATE FAIR, LEWISBURG, W. VA.

Sr. and Gr. Champion Female, Jr. Champion Bull and Jr. Champion Female. 8 firsts, 3 seconds, 4 thirds, 3 fourths, 3 sixths, 1 seventh, 1 eighth.

INDIANA STATE FAIR, INDIANAPOLIS, IND.

1 fourth, 1 fifth, 3 sevenths, 1 eighth, 2 ninths.

KENTUCKY STATE FAIR, LOUISVILLE, KY.

2 seconds, 1 third, 3 fourths, 4 fifths, 3 sixths, 1 seventh, 1 ninth.

ATLANTIC RURAL EXPOSITION

Sr. and Gr. Champion Female. 2 firsts, 2 seconds, 2 thirds, 2 sixths, 1 seventh, 2 eighths.

WINSTON-SALEM FAIR, WINSTON-SALEM, N. C.

Sr. and Gr. Champion Female. 3 firsts, 8 seconds, 6 thirds, 5 fourths, 1 sixth, 2 sevenths.

NORTH CAROLINA STATE FAIR, RALEIGH, N. C.

Jr., Sr. and Gr. Champion Bull, Sr. and Gr. Champion Female, Jr. Champion Female. 26 firsts, 13 seconds, 4 thirds, 4 fourths. Premier Breeder and Exhibitor.

Calfhood Vaccinated
Herd Dehorned

Office Phone: Oldtown 415
Manager: Oldtown 413

BOWMAN AND GORDON GRAY, Owners — SAM PIKE, Manager

Route 2, Winston-Salem, North Carolina

So We're Told ... Chat...

Fred J. Rueping, who at one time owned the largest breeding establishment in the Mid-West, Corium Farm, Fond du Lac, Wis., celebrated his 87th birthday on January 26. Many of the old-time breeders will remember that Corium Farm always stood for the best in Guernseys—high honors in production, highest awards at the National Dairy Show, Number One State Abortion Free herd, and the acme of honest dealing with hundreds of breeders throughout the country.

Congratulations, Mr. Rueping, on your 87th.

Richard Cokely is the new herdsman at The Lyman Farm, Middlefield, Conn., taking the position left vacant by Don Gates.

Oliver M. Burton, owner of Burton Lane Farm, Lake Forest, Ill., is confined to St. Luke's Hospital, Chicago, with a mild heart attack. Mr. Burton was unable to attend the annual meeting of the Northern Illinois G. B. A., but he was reelected president by the association on January 23.

In the Mulberry Hill Farms advertisement in the January 15 issue of the Journal, four records were credited to Ideal's Laddie's Mona. However, mention should have been made of the fact that the Sr4—HIR—2x record of 12973 lbs. of milk and 663 lbs. of fat made "Mona" the 1952 Maryland State Production Leader. Our apologies to "Mona," Louis M. Plansoen, owner, Easton, Md., and John Green, herd manager.

Louis L. Pittman, Auburn, Ala., is very much interested in Guernseys and has secured six females for a foundation. He has his cows on HIR.

Apologies to E. E. Welch of Fresno, California. In the February 1 Journal, on page 417, we stated that Mr. Welch was formerly in Illinois. This was in error as it was Edward C. Welch who moved from Illinois to Santa Barbara several years ago.

Oldest Living Cow in Oregon

QUEEN GLADIS OF ALDER-DELL, 22 years old, owned by Gustave Selander and Sons, Sherwood, Ore., is the oldest cow in the State of Oregon. "Gladis" was born on October 8, 1931, and freshened the last time at the age of 19 years with a wonderful udder. At the present time "Gladis" has 32 female descendants in the Alder-Dell herd.

Queen Gladis of Alder-Dell is the dam of 10 daughters and five sons. The daughters are: Golden Treasure of Alder-Dell, born May 13, 1935; Princess Aloha of Alder-Dell, born May 9, 1936; Princess Grace of Alder-Dell, born May 5, 1937; Princess Gloreta of Alder-Dell, born August 19, 1938; Duchess of Alder-Dell, born December 22, 1939; a heifer, that died, born December 12, 1940; Countess Gloria of Alder-Dell, born December 20, 1941; a premature heifer born in 1945; Queen May Rose of Alder-Dell, born September 29, 1949, and Duchess Aloha of Alder-Dell, born November 23, 1950. Her five sons include Gay Lad of Alder-Dell, born January 5, 1943; Gladiator of Alder-Dell, born December 1, 1943; Royal Count of Alder-Dell, born December 17, 1944; Western Governor of Alder-Dell, born February 18, 1947, and Gladstone of Alder-Dell, born February 25, 1948. She has had 17 granddaughters, 23 great granddaughters and 11 great great granddaughters.

The only official record made by "Gladis" was at 19 years of age, after she freshened with her last calf, when she produced 9048 lbs. of milk and 424 lbs. of fat, HIR—365—2x.

Hats off to a wonderful cow!

Queen Gladis of Alder-Dell at 19 years of age with her heifer calf. Gustave Selander, Sherwood, Ore., owner, at the halter.

CLASSIFICATION SCHEDULE

The following classification schedule is arranged by field territory. For application blanks to have your herd classified, and for classification rules, write to The American Guernsey Cattle Club.

All registered Guernsey cows that have freshened are eligible to be classified. It is not required that they either be on official test or have an official record. On herd reclassifications, the owner is required to present all eligible cows not previously classified, and all cows under eight years of age last classified either Very Good or Excellent.

To facilitate the national fieldman arranging his classification itinerary, it is requested that your application be postmarked at least 30 days before the classification schedule. Schedules are subject to cancellation if there is not a sufficient number of applications received.

Dates	*Territory*	*Field Representative*
February 22-27 Aug. 30-Sept. 11	Florida, Georgia, North Carolina, South Carolina	C. J. Jacobs
March 8-13 December 13-18	Alabama, Tennessee, Kentucky, Mississippi, Louisiana	Ballard K. Bennett
March 22-April 3 June 21-July 3 September 13-25	Michigan, Indiana, Ohio, Illinois	Max L. Dawdy
April 12-24 July 26-August 7 Oct. 25-Nov. 6	Pennsylvania, New Jersey, Maryland, Delaware, District of Columbia, Virginia, West Virginia	A. M. MacKay
May 3-15 October 4-16	Massachusetts, Connecticut, Rhode Island, Vermont, New Hampshire, Maine, New York	Joseph Pendergast
May 31-June 12 October 18-30	North Dakota, South Dakota, Minnesota, Wisconsin, Iowa, Nebraska	George W. Chambers
July 12-24	Washington, Oregon, Wyoming, Montana, Idaho	Elmer J. Meadows
July 26-31 Nov. 15-Dec. 4	Utah, Colorado, Nevada Arizona, New Mexico, California	A. Wendell Fuhriman
August 9-21	Oklahoma, Texas, Arkansas, Missouri, Kansas	Tim C. Main

GOLDEN HARVEST *Farm*

RECORDS COMPLETED FOR 1953

	Milk	Fat	Age	T. M.
3X—365—A.R.				
Birchfield Monoque	16588	712	5yrs—365	920
McDonald Farms King's Marian	14195	663	Sr4—365	1091
Coldspring's B.R. Romana	13916	609	6yrs—365	910
Flat Brook Her Noreen	13850	764	7yrs—365	1095
Golden Harvest Valqueen	13284	718	Sr4—365C	1092
Three D's Commander's Queen	12462	672	Sr3—365	1095
Wilgorlan Farms Quest	11516	586	Jr3—365C	1095
Wilgorlan Farms Petite	10729	566	Jr2—365	1095
3X—305—A.R.				
Golden Harvest Gladys	12255	542	5yrs—305C	906
Fairlawn Actor's Phyllis	11569	536	Sr3—305C	(pending)
Golden Harvest Royal Primrose	10988	579	Sr2—305C	915
Bryn Du Foremost Patricia	10952	595	5yrs—305C	913
Golden Harvest Berta	10775	508	Jr2—305C	855
St. Albans Grandee V Lilian	10760	554	6yrs—305C	(pending)
Golden Harvest Valshadow	10607	517	Jr4—305C	790
Golden Harvest V Goodness	10515	496	Jr3—305C	833
Sterlingold Rose Queen	10507	554	Jr3—305C	915
Wilgorlan Farms Trophy	10208	546	Jr3—305C	915
St. Albans Monarch Pretty Spot	9813	455	Sr2—305C	814
Mt. Ephraim Challenger's Sybil	9394	470	Jr2—305C	915
Moreau Farms Hickory	9350	470	Sr2—305C	915
2X—365				
Golden Harvest Blue Jay	11994	556	6yrs—365—HIR	730
Golden Harvest Prima-Donna	11272	523	10yrs—365—HIR	730
Golden Harvest M Daisy	11220	483	Jr2—365—730	(pending)
Golden Harvest Generous	11054	461	7yrs—365C—HIR	680
Golden Harvest Miss Holly	10677	535	Jr4—365—D.H.I.A.	730
Golden Harvest Royal Faith	10372	523	Sr2—365—HIR	730
Commentators Gladys of L.H.	10015	417	9yrs—365—HIR	730
2X—305—D.H.I.A.				
Golden Harvest V Salvia	10402	491	Jr4—305C	610
Golden Harvest Gretchen	10362	460	6yrs—305C	610
Mt. Ephraim Gay Minuet	9920	564	Sr3—305	610
Coronation Lois	9850	488	8yrs—305C	610
Golden Harvest V Mate	9697	505	Sr3—305C	610
Golden Harvest Glamour Girl	9440	416	8yrs—305	610
Golden Harvest F Hilarity	9150	462	Sr3—305C	610

Why not consider a bull calf out of one of our proved brood cows, cows like those listed above.

Farm booklet available on request.

250 REGISTERED GUERNSEYS

Bang's T. B. Accredited ★ Calfhood Vaccinated

Golden Harvest Farm

BRIDGEWATER • CONN.

Established 1936 - Telephone, New Milford, Elgin 4-5432

F. W. McCANN, Owner U. BOURDEAU Herdsman JOHN LINDSAY, Manager

Farm 1½ miles east of Bridgewater

ROCKINGHAM FARM

REPORT ON 1953

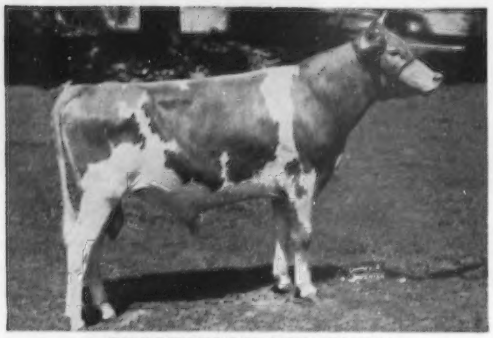

BROOKBERRY PATRICIAN

AS THE YEAR ENDED:

OUR DISTAFF SIDE - - -

33 Cows
5 Bred Heifers
9 1952 Heifers
12 1953 Heifers

OUR BULL STAFF

BROOKBERRY PATRICIAN

Sire: Fairlawn Performer's Peer
Dam: Hominy Hill Moonlight
5 times EXCELLENT
"Patrician" now has 5 daughters in the herd, 1 at Brookberry.

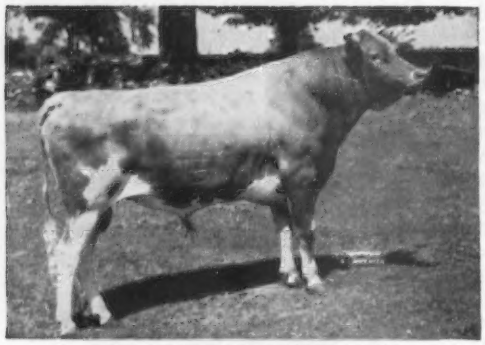

ROCKINGHAM FOREMOST

ROCKINGHAM FOREMOST

Sire: Rockingham Reliance, A. R.
Dam: McDonald Farms Constance
"Foremost" now has 10 daughters, all in our herd.

ANIMALS CALVING

1953 did us dirt. Only 13 heifer calves out of 37!

We are counting on the law of averages to help even things out in 1954.

MILK PRODUCED

12,852 "milk days" produced 300,722 lbs. of milk, for a herd average of 8540 lbs., with farmer conditions prevailing at all times. Only 13 animals completed tests in 1953, and at the year's end only 7 animals were on test.

ANIMALS SOLD

1953 was a good year. We sold 18 head, all promising animals, to farmers and breeders, chiefly old customers back for more of the same.

RECORDS COMPLETED IN 1953

ROCKINGHAM RELICON	12550—708—Sr4C
ROCKINGHAM RELISSA	11840—616—Sr4
ROCKINGHAM MEADOW PRINCESS	11038—572—Sr2C
ROCKINGHAM PEER MELISSA	10409—546—Sr2C
ROCKINGHAM REWARD	12142—556—Jr2 (pending)
ROCKINGHAM REDILLA	11130—583—Jr2
ROCKINGHAM CONTENT	11057—577—5yrs—305—3x
ROCKINGHAM LEVITY	8056—446—Jr3—305C—3x
ROCKINGHAM FAITHFUL LADY	8017—407—Jr3—305C—3x
ROCKINGHAM ROSABELLE	8951—484—Sr2—305—3x
DORAL FARM PRINCESS DONEA	9452—486—Jr2—305C—3x
ROCKINGHAM RELENA	8285—435—Jr2—305C—3x
ROCKINGHAM REASSURANCE	7932—401—Jr2—305C—3x

ROCKINGHAM FARM

Salem, New Hampshire

FRANCES TENNEY BROWNE
CHARLES H. TENNEY
DANIEL G. TENNEY, JR.

15 Broad Street, New York 5, N. Y.
Owners

CARL L. ERICKSON, Manager

"The Sire of Sires"
LANGWATER HOLLISTON, A. R.

Haymakers

Load of hay ready for drier. Normally the top row is complete.

Hay Drying at Mulhocaway

By L. B. WESCOTT, Clinton, N. J.

For years I have been convinced that the farm job we did the worst was haymaking. If, for instance, I lost as much of my corn crop, or my barley crop, or my heifer crop, as I did of my hay crop, I would quit farming. Somehow, I just took it for granted that as it had always been so it probably always would be, and I went through season after season, cursing the weather, berating my men, giving my stomach ulcer a heavy workout, and making a lot of lousy hay.

By the summer of 1951, a number of farms had done a good bit of work with hay drying. Starting with mow drying of loose chopped hay, the tendency seemed to be toward platform drying of baled hay. It had always been my inclination to give any new idea in farming a fling. Some of these ideas turned out well, others did not. In the matter of hay drying, I had been content to let others do the experimenting while I looked on with a rather jaundiced eye.

Then, in the summer of 1951, I had an experience that was not new to me—the Lord knows—and must be an old story to many farmers. I completely

View of drying wagon from above.

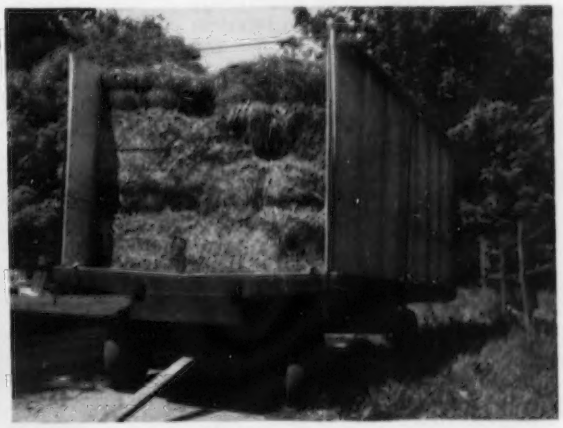

One of the experimental wagons used. Built by New Holland.

The first homemade set-up at Mulhocaway. The wagon to the left is loaded and covered. Notice how the canvas covers are hung in place. Ropes pull the sides up out of the way so one can drive out from under them.

had been within a few points of being dry enough to bale.

A little figuring told me that there were, in theory, over 15 tons of hay, worth $40.00 per ton, in that field, when in reality I had nothing. My manager, George Shellenberger, and I decided that something had to be done.

As we found baling the only suitable way to handle hay on our farm, we thought at once of a platform drier. We called in Ray Poorbaugh, who sold the Crop Drying Units, and the three of us tried to find a place to set up a platform drier. Nothing seemed suitable, and I asked why one could not make the wagon the platform, and thus save time and labor. Ray said that Harvey Dreibelbis, then at Llan Fair Farm, had dried hay on a wagon by building a tunnel through the load

Here is a loaded wagon ready to be covered. The cheerful gentleman in the foreground is, of course, George Shellenberger, Mulhocaway manager. It is quite apparent that he is not worried about rain.

lost about 15 acres of top quality hay. We had cut it to be ready on July 3 so we could have the fourth off. The third stayed overcast and the hay stayed tough. The morning of the fourth we turned it—hopefully. That noon it sprinkled. The sun came out in the afternoon, but the hay was still too tough. The fifth was overcast and the hay would not dry, and in the late afternoon it poured. It rained the next two days and I chopped the black, mouldy mess back on the ground. On at least three occasions that hay

Shown here is the canvas "boot" in place connecting the wagon with the air chamber. The air pressure distends the "boot."

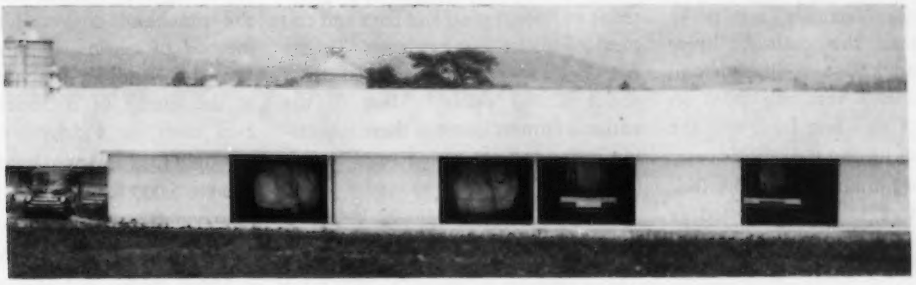

View of Mulhocaway's new hay-drying shed.

and forcing the air into the tunnel from the end.

Before the afternoon was over, we had designed a simple set-up, which we built in the next few weeks. We had three flat bodied hay wagons. We removed the wood floor and replaced it with perforated metal flooring. With plywood we enclosed the underside of the bed pieces, making an airtight chamber under the entire wagon floor, with an opening in the rear about three feet long and 18 inches high.

Along the back of an old wagon shed we built a plenum, or airchamber, of plywood, four feet square, and extending from the outside through three sections of the shed so that three loaded wagons could be backed up against it. Three doors in the chamber corresponded with the three openings in the wagons, and connecting "boots" of canvas could be clamped in place. The burner unit stood outside and connected to the end of the plenum chamber. The heated air was forced into the chamber, on into the wagon, and up through the perforated floor through the hay.

The canvas covers proved useful, as they prevented the condensation of the warm moist air on the outside of the load. A small opening in the top of the canvas cover forced the air away before it cooled. The entire unit worked better than any of us dared to hope.

As we had taken half of one machine shed for a bull barn and half of another for calves, we decided we would have to build a permanent setup. We built a shed to hold six wagons, with a burner unit at each end, a plenum chamber along the back, and sliding doors along the front. This serves for machine storage in the winter and gives us a place to hold field days, to classify, etc., in case of bad weather.

The New Holland Machine Company designed three all-metal wagons on an experimental basis, giving us six wagons in all. This year and last they have done some research work here with Rutgers University on the whole problem of drying hay. They have worked with various types of floors, with wooden sides, forcing the air down from the top as well as up from the bottom, recirculating the air, determining the effect of various temperatures, and a number of other things. Certainly improvements will be made in the years ahead. However, I feel sure the basic idea is absolutely sound.

What about drying time? Obviously, this is determined in a large measure by how wet the hay is when we bale it. In general, we feel that the first moisture comes out in the field very rapidly. It is the last 10 or 15 per cent of moisture that takes so long, and it is this that the drier can do best. Actual drying time has ranged from 12 hours to four days. We can make top quality hay and average not much over 15 hours on the drier if we bale when it is still good and tough, and before the leaves start shattering too much.

What of costs? The first three-wagon installation we made in the old shed cost about $3,800, including the burner, the rebuilt wagons, the plenum chamber and the canvasses. This included carpenter labor at going rate. Any farmer who has a gift for "fixing" could do it for less. Operation costs vary widely, depending on the amount of moisture. The maximum cost for fuel and electricity should not exceed $5.00 per ton, and can be kept well below that.

What of savings? We don't ruin any more hay. In addition, the bulk of the hay in our barns would grade U. S. No. 1 or better. In addition, it is possible to handle the farm help more efficiently. We used to cut down large amounts in an attempt to beat the weather, and often found it necessary to turn it over and over and fuss and wait around for it to dry. With the drier, we start early in the season, we cut small amounts, and we keep at it day after day and get the job done. The batch or platform drier has very much the same advantages except that the hay is handled twice more—off the wagon onto the drier and then back onto the wagon to take it into the barn.

If I sound enthusiastic, I can assure you I am. I can safely say that no other single change in my farming operation has been as important as this one, and I include grass silage and hybrid corn and D. D. T. and the pickup bailer.

Many other farms dry baled hay. Some dry it in the barn where it is stored. Others still find the batch drier most desirable. Variations of the wagon drier are being tried. At Hominy Hill Farm, where Harvey Dreibelbis is now manager, they have a wagon setup where the air is forced down from the top rather than up from the bottom. This allows for driving the wagons into place more easily. On the other hand, it requires high rigid sides on the wagon and loading baled hay in them on a hot afternoon presents problems. The basic idea of drying baled hay is sound. No one method has all the advantages. Some adaption of this basic idea can give you an entirely new outlook on life during the haying season.

"Flash" Dehydration

ALWAYS on the lookout for more efficient feeding methods, livestock nutritional authorities have unearthed some interesting facts regarding this important facet of America's farming and ranching economy. They have found that many tons of excellent high quality proteins are wasted yearly during the average farming operation.

In many sections of the country good pastures and ranges are not being developed to their full potential. This condition actually results in "money down the drain." Every livestock man knows the health and economy benefits resulting from an abundance of this fine feed, and the importance of having it available.

Another important part of the feed picture are forage crops harvested as hay. However, merely dismissing these as "harvested" doesn't give the whole story. A bulletin just released by the University of Wisconsin comes up with startling information regarding the average hay harvest. The bulletin tells us, "U. S. No. 1 extra leafy alfalfa made up of 50 per cent leaves and 50 per cent stems yielding three tons per acre contains feed values in digestible proteins and nutrients equal to 2,000 lbs. of linseed meal and 2,000 lbs. of corn and cob meal." However, every farmer knows that it takes a real job, done under ideal conditions, to produce this high quality hay. A very small amount of top-notch hay is produced each year. Most of the hay produced grades out at No. 2 or No. 3 and has only 20 per cent to 30 per cent leaves by weight due to unfavorable haying conditions, weather, moisture, leaching, poor handling, cutting too late, etc. If the feed values between the No. 1 hay and No. 3 hay are compared, we find a nutritional loss in terms of linseed meal and corn and cob meal of about $40 per acre. To the average farmer this means a loss of about $2,000 yearly. Most of the nation's farmers know of these staggering losses and are taking steps to halt them.

One method of retaining the multiple benefits available in freshly cut grasses—one that is receiving considerable attention—is "flash" dehydration using heat as high as 1850 degrees. The process is basically simple, yet extremely effective. Chopped, freshly-cut alfalfa is carried on a high velocity air stream in a series of self-contained revolving drums. In a matter of minutes the grasses are changed into dehydrated feed with high protein values of 17 per cent to 24 per cent.

Alfalfa is not the only grass that responds well to "flash" dehydration. Grasses from wheat, oats, barley, sudan lespedeza and clover also produce high quality dehydrated feeds. Several cattlemen have processed green fodder corn with this method and report exceptional tonnage of 8 per cent to 8.6 per cent protein per acre.

The best thing about the dehydration of freshly-cut grasses is the low cost of operation per ton. This is especially evident when compared with the time and cost-consuming older method of cutting, windrowing, baling, and handling for storage—often at the mercy of inclement weather. Fuel costs for a dehydrator are surprisingly low. Sixty gallons of oil will remove 6,000 lbs. of water from 8,000 to 9,000 lbs. of freshly-cut "chops" hourly—rain or shine, 24 hours a day.

Although the cost of a dehydrating plant may run to $20,000 or more, the initial investment can be paid off within one or two years by actual feed savings. The yearly production of 3,000 tons of highly concentrated, nutritious feed makes a "flash" drying dehydrator a valuable community asset. Today more than 700 units are operating successfully in 34 states. With the growing demand for dehydrated feed and its widespread acceptance, there should be more contented cows than ever before. Such bovine contentment actually isn't surprising what with lush, green pastures in the spring and summer months and the same dehydrated "green gold" feed from the storage bin in the fall and winter!

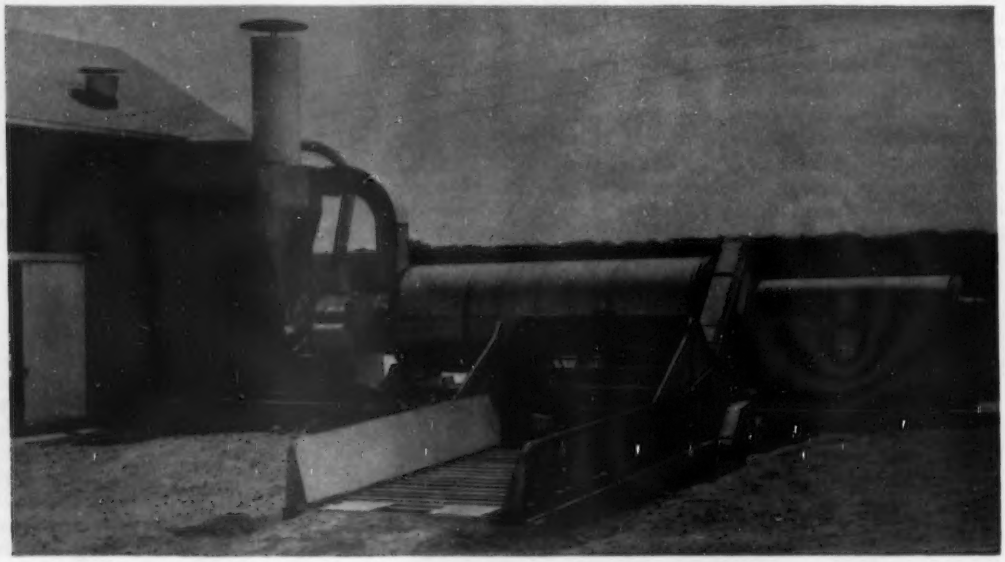

This entire dehydrating plant at Forsgate Farms, Jamesburg, N. J., paid for itself in one year. The set-up includes a Heil SD8-25 Ardrier forage dehydrator, a Heil model A10-25 automatic forage feeder, and a hydraulic pressure baler. The Ardrier evaporates 6,000 lbs. of water per hour and produces 2,000 to 3,500 lbs. of dehydrated alfalfa depending on how much moisture is in the fresh chopped alfalfa. (Photo courtesy The Heil Co.)

"Making Hay" the Easy Way at Hominy Hill

(Reprinted courtesy NEW JERSEY FARM AND GARDEN)

Cheaper, faster and easier than any method yet devised—that's the way designers describe this method of wagon drying baled hay from the TOP down.

Mr. Dreibelbis, manager of Hominy Hill Farms, was one of the first in the East to use wagons to dry baled hay. Mr. Poorbaugh has designed hay drying systems throughout the Tri-State area and helped form the new Northeastern Hay Drying Association.

THEY "make hay" whether the sun shines or not at Hominy Hill Farms in Colts Neck, N. J., and for something like $2.20 a ton. What's more, the men get home in time for supper, and save themselves a lot of hard work during the day.

The hay-drying system at this well-known Monmouth County Guernsey breeding farm is unique in several ways. Heated air is forced DOWN instead of up. Part of the heated air is reclaimed and used a second, even a third, time. Wagons have sides that require even-sized bales and a device has been invented to insure that the bales are pressed to the right size. Wagons are pulled into place from one side, and leave by the other. There is no awkward maneuvering to get them lined up under the drying canopy.

Average drying time has ranged only 12-16 hours on 8,000 bales of first cutting, making it a strictly overnight operation. These 30-inch bales were handled in 21 calendar days, June 3 to June 23, at a cost for fuel and electricity of $2.23 a ton, but that included cost of a trial run. Too, there were a number of cloudy and rainy days, with lower-than-average temperatures. Readings on a tester indicated that most of the hay was baled at about 50 per cent moisture.

"First cutting this year was completed three weeks earlier than last," observes Harvey Dreibelbis, manager of Hominy Hill. "Second cutting was well underway by mid-July, and results thus far are better than we had dared to expect."

The system was designed by Mr. Dreibelbis and Ray Poorbaugh, a farm management counsellor of Quakertown, Pennsylvania. Henry D. Mercer, owner of the farm, gave them complete freedom in developing the project, as he has done on many occasions for other experiments throughout the years. Folks like Mr. Mercer, with the means and desire to

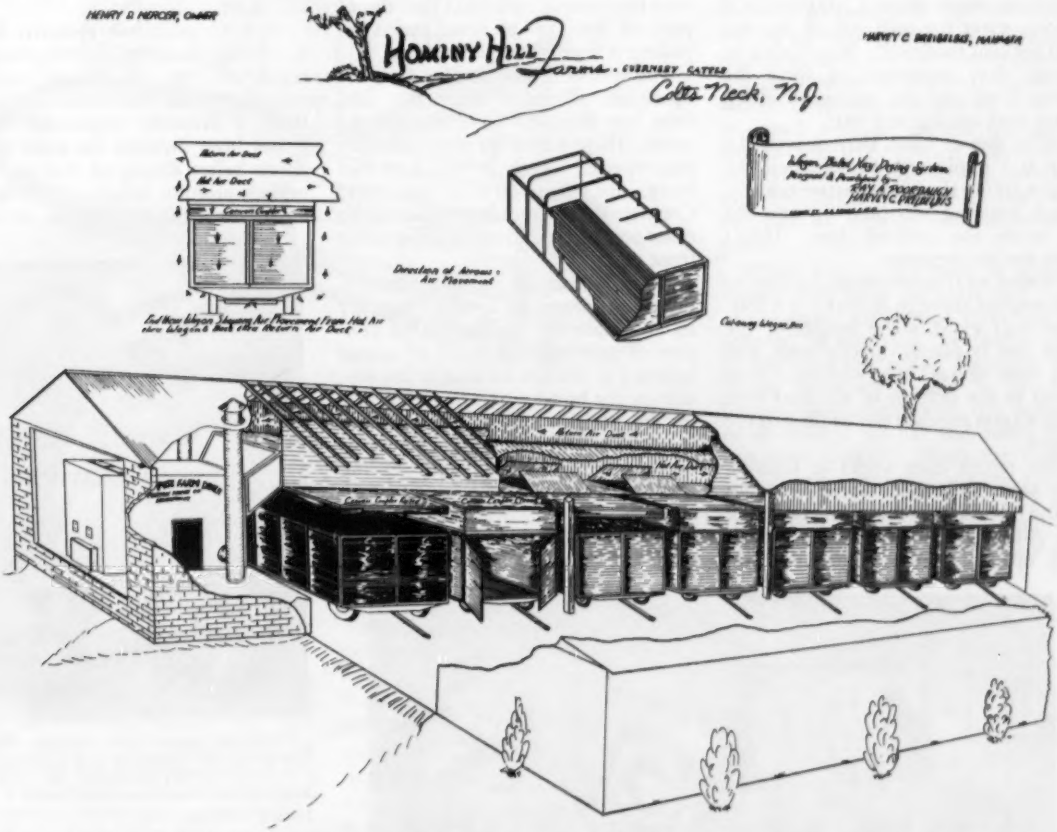

Cutaway diagram of Hominy Hill Farms' hay-drying set-up. Hot air from drier (at left) is forced through a duct, the "floor" of which consists of trap doors over individual wagons. By opening these doors, downdraft of hot air can be regulated. Return duct just under peak of roof permits some of used warm air to be reclaimed.

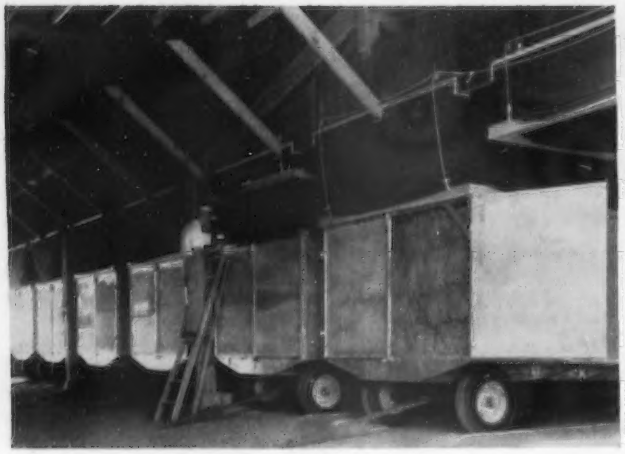

Wagons in place and canvas hoods adjusted. Hot air enters from overhead, escapes through slatted floors of wagons. Even-sized bales fill, yet fit within, wagon. One man operates system.

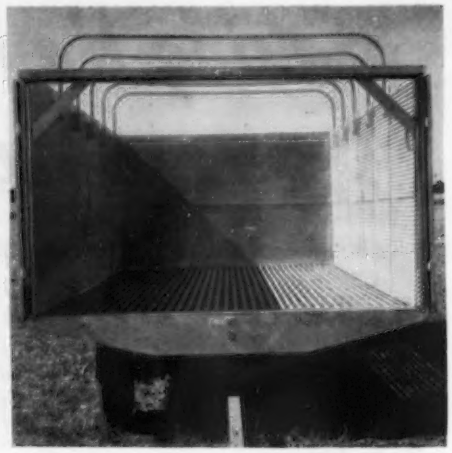

Carefully arch-braced, these all-steel wagons were especially built for use at Hominy Hill Farms. Floor is 31 inches from ground and is slotted to permit air to escape.

underwrite such progressive ideas, have greatly benefited dirt farmers.

Although the Hominy Hill setup is elaborate, it was based on simple principles that Mr. Poorbaugh and Mr. Dreibelbis say any farmer can follow.

For instance, they started with the fact that hay containing 50 per cent moisture carries about 1,200 pounds of excess water for each ton of dry hay (20 per cent moisture). Wouldn't it be easier, they reasoned, to force the water down and out, instead of lifting it up over the top and out?

With this in mind, they converted a hay and implement storage building into a drying shed. A separate cement-block building was built on one end to house the oil-fired drier. Here's how the air circulates:

Heated air is carried from the drier to the wagons through a duct 3 x 6 feet. The duct extends the length of the barn and is placed directly over, and two feet above, the wagons. Trap doors in the bottom of the duct over each wagon regulate the air flow to the wagon.

The return duct works as follows: The same walls that enclose the sides of the first duct extend to the rafters of the A-type roof. This leaves a four-inch opening at the rafters; used hot air finds its way to the roof from anywhere in the building, following up to the ridge between the 2 x 4 rafters and is trapped in the upper duct for return to the heater room.

The drier is a modulating pot-type oil burner, with thermostatic control that feeds just enough fuel to keep air temperature at 120 degrees. After the drier has been in operation four hours, part of the air is re-circulated by pulling it from the return air duct.

The system is designed for one-man operation. Wagons enter the barn from one side and leave through the other. There is no need to try to back a four-wheeled wagon, with 8 x 16 foot body, into a mere 10 x 25 foot space! Concrete troughs guide the wagon into exact position, and there is a stop at the front end.

With the wagons in exact position, the operator merely lowers by pulley an accordion-like air seal. This consists of a rectangular hood of canvas fastened to the hot air duct at the top, and on the bottom to a frame the size of the wagon. Next, the operator regulates the flow of hot air by opening or closing the trap door leading from the air duct, again using a rope on a pulley.

The 94 x 188 inch wagons are all steel and especially built for the job, but any farmer using wagons for silage can have them rebuilt for dual-purpose work. The Hominy Hill wagons lend themselves readily to a 30-inch bale, and the five-foot sides, to four layers of 14-inch bales, string side down. Six were built—enough to handle 2,000 bales each of first cutting hay and an equal amount of second and third.

How to get those even-size bales? A special metering system was designed by Mr. Poorbaugh, and developed by Mr. Dreibelbis and Sidney Reid, a Freehold implement dealer. It has been installed on more than a dozen balers already in this area, and insures uniform length. This is very important if the the wagons are to be

Three-way cooperation among Messrs. Poorbaugh and Dreibelbis and Sidney Reid, a Freehold dealer, produced this metering device which insures even-sized bales.

◀ *Wagons are loaded directly from the baler. They are only a few inches higher than the bottom of the bale chamber.*

loaded properly, or even when placing any baled hay in the barn. Lighter, even bales stack better in storage.

The wagon drier helps level out the work load at Hominy Hill. Hay is baled and loaded on the wagons directly from the baler during the afternoon. It spends the night under the drier and is usually ready for unloading before noon the following day. Each wagon has a capacity of 114 bales, or two tons of dry hay. If in full operation, the system requires at least three men full time to mow, rake, bale, load and unload the six wagons. Since this system is not dependent upon the sun to finish the drying process, work can be regulated more easily.

Mr. Mercer's operation includes an additional drying space in an adjoining shed. This area, 29 x 73 feet, has an air chamber two feet high under a wooden floor. Air enters the hay through ¾ inch holes bored in the floor. The holes equal 10 per cent of the floor area. The air chamber under the floor is divided into three parts and is connected by a duct to the same drier that serves the wagon drying shed.

The folks who designed this method of hay drying say it is the cheapest and best they have seen, and they feel it is perfectly capable of being adapted to any farm, large or small, at no more cost than a conventional hay-drying system.

Wagon Drying

By H. D. BRUHN

(*Others who gave valuable advice and assistance in conducting experimental work and in preparing these plans were* F. W. DUFFEE, GORDON BARRINGTON, *and* MARSHALL BURROWS.)

Agricultural Experiment Station, University of Wisconsin, Madison, Bulletin 506.

LOSSES in feeding value of field cured hay have stimulated interest in other methods of curing. Finishing the curing process in a wagon rack, using an auxiliary heating unit, can reduce curing losses considerably. In this process the standing crop is cut with a mower or combination mower and crusher. When the hay has wilted and dried to about 35 per cent moisture it is picked up, chopped, and loaded into a special type wagon rack where the drying is finished.

Alfalfa and clover in average haying weather will drop to a moisture content of 35 per cent quite rapidly and usually without much bleaching. Furthermore, there is practically no shattering of leaves at this moisture content due to chopping in a well designed chopper. At 30 per cent moisture content, some of the top leaves in a window will shatter.

Drying is faster if the forage is crushed at the time it is cut.

In "wagon drying," the partially cured forage is chopped and loaded in a special drying rack. It is then hauled to the dryer and heated air is forced through it.

Drying wagon racks are 16 to 18 feet long, slightly less than eight feet wide, and can be loaded to a depth of six or seven feet. They have an airtight floor, sides, and ends, and are equipped with an open false floor or duct through which heated air is discharged to the material being dried. If the open type false floor is placed about one foot above the airtight floor, self-unloading equipment can be used, with the front endgate pulled toward the back of the rack by cables or cabins for unloading.

The opening through which the air enters the front of the rack is connected to a portable crop dryer by a fairly airtight canvas duct.

A crop drier for this type of use usually consists of an especially designed oil burning furnace, a large fan driven by either an electric motor or an internal combustion engine, and suitable control and regulating equipment.

To dry one ton of chopped hay in an hour requires a crop drier with a heating capacity equivalent to burning eight to 10 gallons of fuel per hour, and an air moving capacity of 15,000 to 20,000 cubic feet per minute against a static pressure of about one inch of water. Generally this size of drier is equipped with an electric motor or engine of 7½ HP or larger. For quickest and most economical wagon drying, field dry to as near 35 per cent moisture as weather conditions will permit.

While drying, the load is apt to shrink away from the sides and ends of the rack. Air leakage there can be reduced by tramping the forage next to the sides and ends. Tramping the forage elsewhere should be avoided because it interferes with the passage of air through the hay and makes drying more difficult. While the wagon rack is being loaded, direct the blower so that the heavy damp stems do not concentrate in one place; spread the load uniformly and fill the corners and ends of the rack.

When drying in the rack has reduced the moisture content of the load to about 20 per cent, it can be unloaded and placed in storage with an elevator. *Don't run this dry hay through a blower*, because the portion of the hay which was near to the hot air entrance of the rack will be very dry and will shatter and separate badly in passing through a blower.

Drying can stop when the top of the load is still rather damp. Overdrying of bottom material and the mixing of the load on unloading compensates

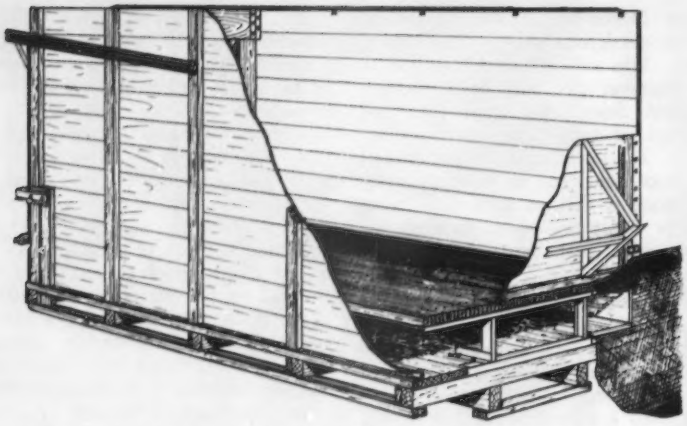

Figure 1. Sectional view of wagon rack. The slatted or open floor is one foot above the original floor. Drying air passes from the duct attached to the front of the rack to save space between the floors and then up through the slatted floor and the crop being dried.

for the damp material on top. The operator will need some experience to be able to judge when the heating should be discontinued.

It is undesirable to put warm material in storage or to have wagon loads of warm material standing around.

At the end of the drying period the hay is cooled by shutting off the heating unit and blowing unheated air through the load. Cool only enough that with the additional cooling that takes place on unloading, the hay is at approximately atmospheric temperature when it finally reaches the storage place.

Other crops than forage can also be effectively dried in a wagon rack. Ear corn dries well, and with a screen over the floor shelled corn and small grain can be dried. In extremely poor threshing weather it is practical to chop standing or windrowed small grain into the wagon rack with a forage harvester. It can then be dried sufficiently to thresh very well either in a threshing machine or combine.

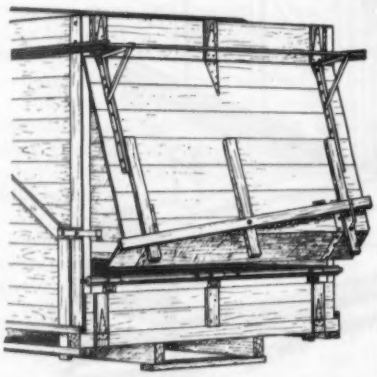

Figure 2. The rear end of the wagon rack has a double-hinged door above the slatted floor, and a small clean-out door below. The roller on which the unloading cables wind is carried on three bearings mounted between the two doors. The rear endgate is hinged at the top, but has another hinge joint part way up from the bottom so it can swing over the unloading cable wrapping roll. The locking bar for the rear endgate is just above this lower hinge joint. (See also Figure 3.)

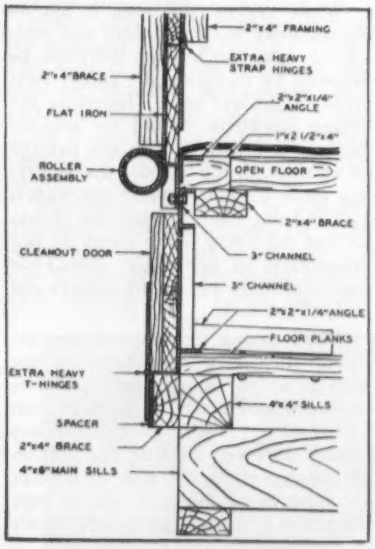

Figure 3. Detail of rear end construction of rack, showing hinged lower door for cleaning the air space below the slatted floor, upper door for unloading (double-hinged so that it will clear the unloading roll).

Commercially built portable crop dryers are available to furnish the heated air for drying forage in a wagon rack. Although these units have undergone a rather slow development, various types and sizes are in limited production. It is better for the average operator to buy a portable crop drying unit that fits his needs than to try to build one with the necessary capacity and safety and regulating controls. Excellent wagon racks for drying can, however, be built in small, local shops, or in little better than average farm shops. The plans and instructions in this circular will be useful until such time as better and more economical manufactured racks are available commercially.

In building a wagon rack for drying forage:

Leave adequate space for passage of the heated air.

Build the rack airtight enough that no appreciable amount of heated air will escape without passing through forage to be dried.

The rack shown in these plans is a modification of the general purpose farm wagon rack, the construction of which is described in University of Wisconsin Experiment Station, Special Bulletin No. 1, May, 1950.

The main modifications are: placing an open slatted floor one foot above the original floor; lining the inside of the rack to make it airtight; building a sliding type of front endgate; attaching a cable roller to the rear of the rack for pulling the front endgate backwards to unload; shortening and putting a hinge joint in the rear endgate and attaching a clean-out door at the rear; building an air duct connection at the front.

The airtight lining may consist of strong building paper, light gauge sheet metal, or any of the waterproof plywood or building boards available. If the rack sides are not already built, ¾ or ½ inch waterproof plywood

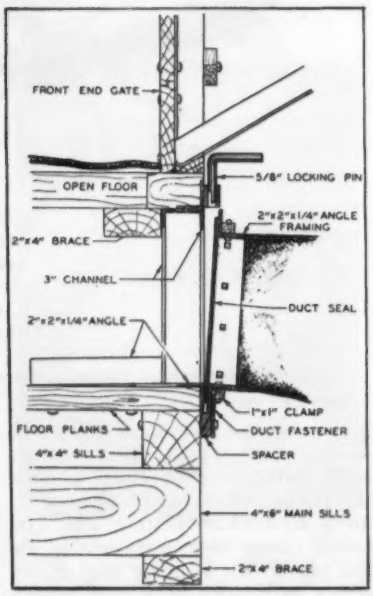

Figure 4. Detail of front end. Canvas air duct, fitted to metal frame, can be quickly attached or removed. The duct frame is first hooked in the lower fasteners, then held in place by dropping and turning the locking pins.

can be used instead of the usual sheathing.

It is very important that the main rack floor be covered and made airtight. The open type slatted floor should be made in three sections if there is any possibility that it may be removed at some later date to use the rack for other purposes. Each of the three sections of the slatted floor should be as long as the wagon rack inside and about one-third the inside width of the rack.

The open floor is supported on five specially constructed framing members. The three nearest the center are identical (Figure 5). Each consists of a three-inch channel iron supported by two legs with angle iron feet to facilitate bolting the legs of the original rack floor.

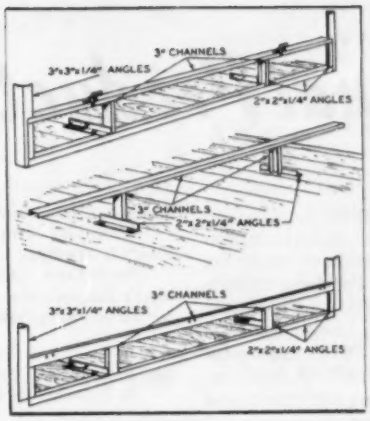

Figure 5. Supporting frames. From top to bottom: front floor support, center support, rear support.

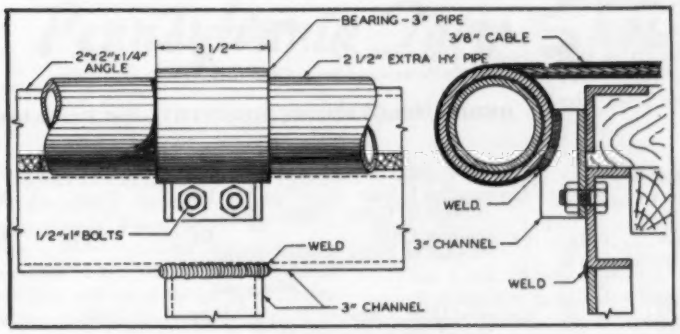

Figure 6. Cable-winding roller, on which the cable wraps should be made of extra-heavy 2½ inch steel pipe. Bearings are sections of 3-inch pipe welded to short pieces of 3-inch channels. Bearings are bolted to rear floor supporting frame.

The front supporting frame (Figure 5) is of box-like construction, and also serves to attach the canvas duct used to conduct the heated air from the crop drier to the wagon.

The rear supporting frame (Figure 5) also carries the clean-out door and the bearings for the unloading roll.

The front sliding endgate has a pair of slides attached at an angle to the outside. As the gate is pulled backwards by the unloading cables, it tilts to a slanting position and rides on the slides.

The front gate is also equipped with two turn buttons to hold the gate in position while the rack is being loaded. These turn buttons should be of rather light construction so that they will break without other damage if the operator forgets to loosen them before unloading. (Figures 1 and 4.)

To seal air leaks at the doors and the endgate of the rack, use sponge rubber strip such as that used to seal automobile doors or other types of weatherstrip. Air leakage reduces the rate of drying and increases the operating costs.

Berks County, Pa., Meeting

By A. M. MacKay

The Honorable Miles Horst, Secretary of Agriculture, was one of the featured speakers at the 24th Berks County, Pa., G. B. A., annual meeting held at Schaefferstown on January 9. Speaking in his home town, he urged the establishment of producer organizations to handle the products of the farm. They should be formed not with the idea to throttle the public, he stated, but to handle products more cheaply and closer to the needs of the farmer than the government was able to do.

President Howard Bomberger presided at the brief business session following the delicious turkey dinner. He presented the association checks of $25.00, $15.00 and $10.00 to the winners of the essay contest on, "The Opportunities of Raising and Breeding Guernsey Cows," who were Jacob Kurtz, Oley Valley, Glen Zeigler, Schaefferstown, and Harold Kersher, Shoemakersville.

Roy Horne, Assistant County Agent for Berks, reported that there were 14 Guernsey projects in the county in 1953. To Mr. Wengert, of Wengert Dairies, the local Golden Guernsey distributor, appreciation was expressed for providing milk for the banquet. As a souvenir, a Golden Guernsey tumbler and napkin were given to each guest.

Gene Harding, Brookville, who has recently completed the highest herd average ever made in the state, 12985 lbs. of milk and 617.9 lbs. of fat, was a featured speaker. He stressed the importance of good cows and good feeding as the basis of economical milk production. Individual changes must be made in each unit according to the particular conditions and desires of the owner, he stated.

A. M. MacKay, of The American Guernsey Cattle Club, brought news of that organization, stressing the importance of more HIR testing. This is particularly important with the increase in artificial breeding and the necessity to prove more sires. At present, 1,000 first services are required to secure 10 tested daughters.

News of the Pennsylvania G. B. A. was given by William H. Juzi, with an invitation for everyone to attend the annual meeting.

In the election of officers for 1954, John Grubb, Bechtelsville, was made president; Carl Brown, Pine Grove, vice - president; Joseph Fetheroff, Schuylkill Haven, re-elected secretary, and Dr. George Rothenberger, re-elected treasurer. New directors are Lloyd E. Dreibelbis, Shoemakersville; Francis Sattizahn, Schuylkill Haven, and John Terrill, Douglasville. Francis Fulton, Pine Grove, was elected the new director to the Pennsylvania G. B. A.

Man of the Year

Lawrence O. Colebank, Official Classifier for The American Guernsey Cattle Club, on leave from his duties as Dairy Extension Specialist at the University of Tennessee, has been named "Man of the Year" by the Progressive Farmer magazine.

Chat . . .

W. P. Henry and his son, Davis, Hope Hull, Ala., have recently installed a vacuum bulk milk storage tank on their farm. This is in operation with a pipeline milker. Davis has exhibited his purebred Guernseys for a number of years at Alabama junior district shows. Both he and his father are much interested in their farm operations.

1953 National Production Leaders

THE following list of production leaders is published to show the Guernseys that have led in each of their classes during 1953. Some of these have made the class leading pages and others have not. For those reading the list for the first time, the different classes are indicated by the number of days a cow is milked. The first class is for 365 days, the second class, 365C, the "C" standing for cows carrying a calf 200 days of the record. A 305C requires that a cow carry a calf 175 days during her record, and 2x and 3x refers to the times milked per day.

The different classes are represented by the various age groups of junior and senior two-year-old, junior and senior three-year-old, junior and senior four-year-old, and mature or aged cows.

This list differs from the National class leaders in that these are all current records, while the National leaders may hold the position for several years, or in some cases after death.

ADVANCED REGISTRY—Fat Production

365—3x

Name and Owner	Age	Milk	Fat
Ideal's L. D.'s Beaut Jacob Tanis, Augusta, N. J.	Sr4	22220	1120
Ideal's L. D's Patty Jacob Tanis, Augusta, N. J.	Sr3	21139	1114
Mendale King's Golden Jean Meredith L. Piper, Celina, Ohio	Jr3	21443	1077
Ideal's G. S.' Susie Jacob Tanis, Augusta, N. J.	Jr2	15673	962

365C—3x

Rycklaver Radiant Actress Dunwalke Farm, Inc., Far Hills, N. J.	Sr3	18769	1102
Ideal's Pharaoh's Maybelline Jacob Tanis, Augusta, N. J.	Sr3	19116	1066
Ideal's May Royal's Petunia Jacob Tanis, Augusta, N. J.	Jr2	17449	937

365—2x

Western Glow Butterfat Miss Western Glow Farms, Inc., Bow, Wash.	13yrs	21573	1095

365C—2x

Alpine Rose Faithful Edward Witschi, Mendon, Ohio	Jr4	15320	856
Evergreen Allitu Philip W. and Orin A. Smith, New Hope, Pa.	Jr3	14842	761

305C—3x

Flying Horse General's Holly Sumner Pingree, South Hamilton, Mass.	Sr4	16392	850

305C—2x

Matapa Consul's Senorita John F. Equi, Penngrove, Calif.	Sr3	13902	776

ADVANCED REGISTRY—Milk Production

365—3x

Name and Owner	Age	Milk	Fat
Ideal's L. D.'s Beaut Jacob Tanis, Augusta, N. J.	Sr4	22220	1120
Mendale King's Golden Jean Meredith L. Piper, Celina, Ohio	Jr3	21443	1077
Ideal's L. D's Patty Jacob Tanis, Augusta, N. J.	Sr3	21139	1114
Ideal's Beacon's Marcia Jacob Tanis, Augusta, N. J.	Jr2	18761	925

365C—3x

Lockshore Jarrett's Irene R. F. Locke, Hickory Corners, Mich.	Jr3	19167	860

365—2x

Western Glow Butterfat Miss Western Glow Farms, Inc., Bow, Wash.	13yrs	21573	1095

305C—2x

Sun-Blest Farms Pearlite Gayle Bowen and Sons, Ohio City, Ohio	Jr4	16992	779

HERD IMPROVEMENT REGISTRY—Fat Production

365—2x

Name and Owner	Age	Milk	Fat
Langmeadow Minnie Howard H. Colby, Romeo, Mich.	Jr4	17426	885
Langmeadow Coita Howard H. Colby, Romeo, Mich.	Jr3	13514	837

365C—2x

Cathedral Hope Rilma Stanley Baker, Lyndonville, N. Y.	10yrs	16681	833
Suneslope's Charming Eva O. R. Bentley and Son, Ames, Iowa	Jr4	11747	711
Gwendale Vallie Patience Roger W. Jessup, Glendale, Calif.	Sr3	13860	784
Graysmarsh Pearl William G. Reed, Sequim, Wash.	Sr2	11557	663
Long Rock Millie Robert L. Peterson, Edmore, Mich.	Jr2	13844	675

305C—2x

Redhead Beauty of Golden Glow Don L. Largent, Ceres, Calif.	5yrs	15265	813
Maplewood Mont Arlene Walter C. Perry, Hampton, N. Y.	Sr4	11197	691
Argilla Bright Star John J. Glessner, Ipswich, Mass.	Sr4	12278	709
Mt. Paul Mabel John L. Winston, Gladstone, N. J.	Jr4	11561	685
Harrington's Julie Ann A. Lee Harrington, Guilford, Maine	Jr4	15807	858
Gwendale Vallie Nancy Roger W. Jessup, Glendale, Calif.	Sr3	13066	757
Fairley Farm Hestor J. L. Fairley and Sons, Fairbury, Neb.	Jr3	12762	711
Harrington's Julie Ann A. Lee Harrington, Guilford, Maine	Jr3	13063	684
Suneslope's Gene's Elvira O. R. Bentley and Son, Ames, Iowa	Jr2	13362	593
Royal Acres Eskimo Flo Walter A. Jones and Son, Ridgefield, Wash.	Jr2	13368	713

HERD IMPROVEMENT REGISTRY—Milk Production

365—2x

Name and Owner	Age	Milk	Fat
Maplewood Admiral's Marilyn Ethel Payne, Millerton, N. Y.	9yrs	19454	751

Lady of Rineland Manor E. Jay Rinehart, Galion, Ohio	6yrs	19226	931
365C—2x			
Opekasit Quixote's Ontario Mark L. Sanders, Herman E. Sanders, Jr., and Leroy C. Lindley, Hamilton, Ohio	Sr4	16013	703
Prestdale Monarch's Iris Roy K. Boggs, New Plymouth, Idaho	Jr4	15152	674
Fawn Isle F's Country Flower H. O. and Lowell Stouder, South Whitley, Ind.	Sr3	14465	731
Gwendale Vallie Patience Roger W. Jessup, Glendale, Calif.	Sr3	13860	784
Long Rock Millie Robert L. Peterson, Edmore, Mich.	Jr2	13844	675
305C—2x			
Enterprise Peter's Beatrice N. H. White, Jr., Mitchellville, Md.	6yrs	15470	641
Marilyn's Phillisa Ethel Payne, Millerton, N. Y.	Sr4	12812	568
Harrington's Julie Ann A. Lee Harrington, Guilford, Maine	Jr4	15807	858
Alfadino Farm Radiant Bess Ross A. Petersen, Skaneateles, N. Y.	Jr4	14425	635
Silver Mt. Imperial's Babs Ethel Payne, Millerton, N. Y.	Sr3	13138	610
Whispering Cedar Jane Harry Goebel and Son, Andres, Ind.	Jr3	13983	682
Broadfield Ruth Stanley F. Rice, Derby, Vt.	Sr2	11489	447
Royal Acres Eskimo Flo Walter A. Jones and Son, Ridgefield, Wash.	Jr2	13368	713
Suneslope's Gene's Elvira O. R. Bentley and Son, Ames, Iowa	Jr2	13362	593

Pennsylvania Farm Show

By A. M. MacKay

The 4-H and FFA entries high lighted the Guernsey showing at the 38th Pennsylvania Farm Show at Harrisburg. They showed approximately one-half of the 96 animals exhibited, standing well up in all the open classes. Entries from Robert Y. Moffat, Dalton; Raymond Goeringer, Dallas; Floyd E. Platt, Mayport; Gene Harding, Brookville; Harold F. Pyle, Malvern; William C. Wilson and Sons, Carbondale, and Rutter Brothers, York, made up the balance of the show. Henry Thomas, McDonald Farms, Cortland, N. Y., was the judge of the show and his placings were made with dispatch and to the agreement of the ringside.

Senior and grand champion bull was Lyrene May's Prince, owned by Robert Y. Moffat, Grayce Farms, Dalton, repeating from the previous year and looking his best. Le King of Rutter Bros., was the junior champion bull for Leo E. Rutter, York.

Villa Crest Helena made a good grand champion female for Raymond Goeringer, Dallas. She showed plenty of size and scale, with an udder well-balanced and strongly attached, and won the best udder class. Junior champion female was Lake Louise King's Prudence, also shown by Raymond Goeringer.

The Northeastern Pennsylvania Association won the County Herd class, with Jefferson County second. The winning group was comprised of animals from the herds of Robert Y. Moffat, Raymond Goeringer and William C. Wilson and Sons.

The winnings of Elsie C. Dodds, Chadds Ford, high lighted the junior show. Her Midview Royal's Gertie was again 4-H grand champion as well as second in the open show and second in the best uddered class. Doing a superb job, Elsie won first in the fitting contest and second in showmanship. Here she was topped by Michael Rutter, York, who was also second in the fitting contest.

In the County 4-H group, with keen competition from the six groups of five animals, York County was first, winning the plaque presented by the Pennsylvania G. B. A. for the second time. Chester County had won it in 1953, and was second this year.

Following is a list of awards:

Senior and Grand Champion Bull

Lyrene May's Prince, Robert Y. Moffat, Dalton.

Junior Champion Bull

Le King of Rutter Bros., Leo E. Rutter, York.

Senior and Grand Champion Female

Villa Crest Helena, Raymond Goeringer, Dallas.

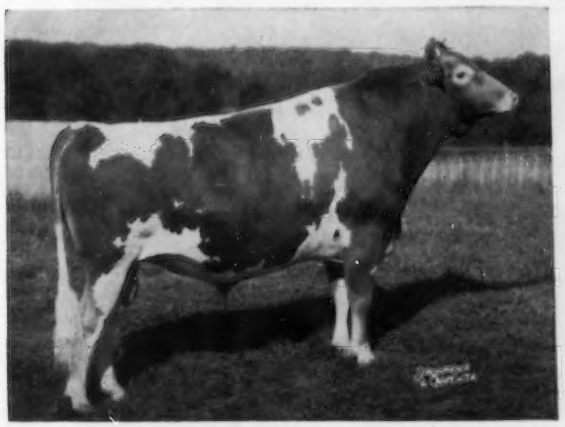

Lyrene May's Prince, senior and grand champion bull at the Farm Show, owned by Robert Y. Moffat, Dalton, Pa.

Villa Crest Helena, senior and grand champion female at the Farm Show, owned by Raymond Goeringer, Dallas, Pa.

Midview Royal's Gertie and her owner, Elsie C. Dodds, Chadds Ford, Pa. "Gertie" was the 4-H grand champion at the Farm Show.

Lake Louise King's Prudence, junior champion female at the Farm Show, owned by Raymond Goeringer, Dallas, Pa.

JUNIOR CHAMPION FEMALE

Lake Louise King's Prudence, Raymond Goeringer.

BULL CALF, 4 MONTHS AND UNDER 12

1, Grayce Farms V. Viceroy, Robert Y. Moffat; 2, Lake Louise M's Count, Raymond Goeringer; 3, High Sterling of Rutter Bros., Rutter Bros., York.

BULL CALF, 1 YEAR AND UNDER 18 MONTHS

1, Le King of Rutter Bros., Leo E. Rutter; 2, Grayce Farms Bess's Gallant, Robert Y. Moffat; 3, Maplevale Majesty, Charles E. Harding, Brookville.

BULL, 2 YEARS AND UNDER 3

1, Grayce Farms G. Earl, Robert Y. Moffat; 2, Hardings and Abbots Oso Famous, Floyd E. and Ruby Platt, Mayport.

BULL, 3 YEARS AND OVER

1, Lyrene May's Prince, Robert Y. Moffat; 2, Sterling Count Thornton, Lehigh Valley Cooperative Farmers, Allentown.

HEIFER CALF, 4 MONTHS AND UNDER 12

1, Grayce Farms V. Golden Victoria, Robert Y. Moffat; 2, Grayce Farms V. Ace's Beda, Robert Y. Moffat; 3, High Pride of Rutter Bros., Rutter Bros.

HEIFER, 1 YEAR AND UNDER 18 MONTHS

1, Le Peg of Rutter Bros., Leo E. Rutter; 2, Melody Master's Jenny, Harry S. Mumma, Landisville; 3, Althaus Farms Jenny Wren, Donald Lee Groff, Peach Bottom.

HEIFER, 18 MONTHS AND UNDER 2 YEARS

1, Lake Louise King's Prudence, Raymond Goeringer; 2, Platt Acres Sioux City Sue, Lavada Platt, Mayport; 3, Grayce Farms G Bessie, Robert Y. Moffat.

COW, 2 YEARS AND UNDER 3

1, Maplevale Royal Charlotte, J. O. Harding, Brookville; 2, High Princess of Rutter Bros., Michael Rutter, York; 3, Entry, Robert Y. Moffat.

COW, 3 YEARS AND UNDER 4

1, Rockingham Glen Mead, Raymond Goeringer; 2, Midview Royal's Gertie, Elsie C. Dodds, Chadds Ford; 3, Platt Acres Golden Sunlite, Floyd E. Platt, Mayport.

COW, 4 YEARS AND UNDER 5

1, Brightside Cedric's Bunny Fern, Harold F. Pyle, Malvern; 2, Wilgorlan Farms Delight, Rutter Bros.; 3, Woodbourne Hi Georgette, William C. Wilson and Sons and John R. Samworth, Carbondale.

COW, 5 YEARS AND OVER

1, Villa Crest Helena, Raymond Goeringer; 2, Grayce Farms Marlene Dietrich, Robert Y. Moffat; 3, Maplevale Moonlight Queen, Charles E. Harding.

BEST UDDERED COW

1, Villa Crest Helena, Raymond Goeringer; 2, Midview Royal's Gertie, Elsie C. Dodds; 3, Platt Acres Golden Sunlite, Floyd E. Platt.

JUNIOR GET OF SIRE

1, Entry, Robert Y. Moffat; 2, Entry, Rutter Bros.; 3, Entry, Harry S. Mumma.

SENIOR GET OF SIRE

1, Entry, Floyd E. Platt; 2, Entry, Rutter Bros.; 3, Entry, Harold F. Pyle.

PRODUCE OF DAM

1, Entry, Floyd E. Platt; 2, Entry, Michael Rutter; 3, Entry, Charles E. Harding.

THREE BEST FEMALES

1, Gene Harding, Brookville; 2, Robert Y. Moffat; 3, Floyd E. Platt.

DAIRY HERD (3 cows)

1, Gene Harding; 2, Robert Y. Moffat; 3, Harold F. Pyle.

COUNTY HERD

1, Northeastern Pa. Association; 2, Jefferson County.

4-H

GRAND CHAMPION FEMALE

Midview Royal's Gertie, Elsie C. Dodds, Chadds Ford.

HEIFER CALF, UNDER 1 YEAR

1, Thornbeck Veronica, Walter William Jacob II, Elverson; 2, Le Delight of Rutter Bros., Jerry L. Rutter, York; 3, Lebanon Valley B. S. Valor, Faye A. Smith, Annville.

HEIFER, 1 YEAR AND UNDER 18 MONTHS

1, Le Peg of Rutter Bros., Leo Rutter, York; 2, Cookie's Silkie of Platt Acres, Evalena Platt, Mayport; 3, High Joy of Rutter Bros., Richard Alloway, York.

HEIFER, 18 MONTHS AND UNDER 2 YEARS

1, Platt Acres Sioux City Sue, Lavada Platt, Mayport; 2, Ruth's Rexs Exulted, Eugene H. Witmer, Dalmatia; 3, East Malta Admr. Lassie, Stephen C. Witmer, Dalmatia.

COW, 2 YEARS AND UNDER 3

1, High Princess of Rutter Bros., Michael Rutter, York; 2, Walnut Grove B. Artless, Samuel T. Groff, Peach Bottom; 3, East Malta's Pa. Lassie, Rita Jayne Witmer, Dalmatia.

COW, 3 YEARS AND OVER

1, Midview Royal's Gertie, Elsie C. Dodds; 2, Happy Delight of Rutter Bros., Jerry L. Rutter; 3, Polly of Rutter Bros., Michael Rutter.

COUNTY 4-H GROUP

1, York County—Richard Alloway, Leo Rutter, Michael Rutter and Jerry L. Rutter; 2, Chester County, Elsie C. Dodds, Richard C. Rice, Downingtown, Ann P. Jacob, Elverson, Walter William Jacob II, and Carol Ann Wade, Spring City.

FITTING CONTEST

1, Elsie C. Dodds; 2, Michael Rutter; 3, Thomas Wentz, Mechanicsburg.

SHOWMANSHIP CONTEST

1, Michael Rutter; 2, Elsie C. Dodds; 3, William Haugh, Brookville.

FFA

HEIFER CALF, 4 MONTHS AND UNDER 12

1, Coldspring's Valor's Rosalee, Duane R. Norton, Forksville.

HEIFER, 1 YEAR AND UNDER 18 MONTHS

1, Althaus Farms Jenny Wren, Donald Lee Groff, Peach Bottom; 2, Pleasant Valley Roena, Grayson M. Paul, Washington.

York County, Pa., first prize 4-H County group at the Pennsylvania Farm Show: Leo Rutter, Jerry L. Rutter, Michael Rutter, Michael Lightner and Richard Alloway.

Chat . . .

Another factor in the drop in milk cow prices stems from the decline in net income from dairying. The U. S. average price per milk cow in November, 1953, was $152 compared with $221 for the same month last year.

Pennsylvania Annual Meeting

By A. M. MacKay

The Pennsylvania G. B. A. held its 23rd annual meeting at Harrisburg on January 12. Despite the largest snowfall of the season, 300 members heard reports of the increased growth of the largest State Guernsey organization in the country. Alvin Bush reported for the Sales Committee in the absence of the chairman, George W. Snyder. Henry T. Child reported the holding of a very successful State Guernsey Show. In an excellent report, Clyde Hall told of the progress and plans for the future of the Guernsey herd at Pennsylvania State University. Considerable discussion ensued on the report of the Brood Cow Recognition Committee, the membership urging the use of DHIA records in addition to A. R. and HIR records, and the lowering of classification requirements to at least three Desirable daughters. The report was tabled for further study.

Donnell Marshall, president of the Association, announced the appointment of a committee to study revision of the Constitution and By-Laws, which have become antiquated with the changing scope of the organization. The change in the Constitution, which was on the agenda for this meeting, requiring that the offices of president, vice-president, and secretary be nominated from the floor and by a nominating committee at the annual meeting, was passed.

FFA Award Winners: Lloyd Kunkle, Montrose ($150); George E. Miles, Jr., Washington ($100), and Duane Norton, Forksville ($50).

DHIA Award Winners: Gene Harding, Brookville, highest producing herd 10-30 cows; F. L. Fulton, manager of Llan Fair Farm, highest producing herd over 30 cows, also high cow on 3x milking, and James Werner, manager for Carmen H. Phillips, Ottsville, high cow on 2x milking, winner for second consecutive year.

In his 15th annual report, William H. Juzi, business manager of the Association, emphasized the growth of the Association. Pennsylvania leads all other states in the sale of Golden Guernsey milk, the 1953 sales being almost 25 per cent of the nation's sales. As milk sales go, so go the number of registrations, transfers and new breeders, with Pennsylvania leading the way in all three by a wide margin. The 1,387 members of the Association is the highest in its history. During the year, 36 cattle sales were held, with a total selling value of over $600,000.

The financial position of the Association remains strong, with a total net income for the year of $21,400. Service to its members is the primary aim of the organization.

Donnell Marshall, Pottstown, was reelected president; Alvin Bush, Muncy, was elected vice-president, and James Berry, Oil City, secretary-treasurer. New directors are Kermit Witmer, Dalmatia; Francis Fulton, Pine Grove; Richard Long, York, and James B. Robertson, Paoli.

The presentation of awards followed the banquet. Dairy Herd Improvement Association awards were pre-

(*Please turn to page 498*)

Scene at the Pennsylvania G. B. A. Annual Meeting Banquet at the Zembo Temple, Harrisburg, Pa.

Guernsey Judging Contest, 1954

The second Pictorial Judging Contest started with the December 15 issue. Five classes of Guernseys have been chosen, and four places are to be judged in each of the classes. The first class was that of two-year-olds, the second class, three-year-olds, third, a four-year-old class, and two classes of aged cows. There is a senior and junior division. A Guernsey judge of National reputation will judge the contest. Last year, in the first contest, there were over 2,400 contestants.

Prizes of merchandise valued at over $200 will be awarded by THE AMERICAN GUERNSEY CATTLE CLUB and GOLDEN GUERNSEY, INC.

PRIZES FOR SENIOR DIVISION

1) Guernsey Cream and Sugar Set
2) Two-Quart Guernsey Jug
3) Linen Luncheon Set
4) Model Cow
5) Five-year Subscription to Guernsey Breeders' Journal
6) Pen and Pencil Set
7) Pen and Pencil Set
8) King of the May Plaque
9—13) China Cream Jug
14) Two-year Subscription to Guernsey Breeders' Journal
15—20) One Dozen GOLDEN GUERNSEY Glasses
21—23) Automatic Pen
24—25) One-year Subscription to Guernsey Breeders' Journal

PRIZES FOR JUNIOR DIVISION

1) Guernsey Cream and Sugar Set
2) Linen Luncheon Set
3) Model Cow
4) Metal Model Cow
5) Five-year Subscription to Guernsey Breeders' Journal
6—10) Pen and Pencil Set
11) Toy Barn
12—16) T. Shirt
17—20) Automatic Pen
21) China Jug
22—25) One-year Subscription to Guernsey Breeders' Journal

CONTEST RULES

1. Use this blank, or make a similar one, giving name, age, address and placings on each class.
2. Do not send in entry blank until all five classes have been placed.
3. Keep a copy of your placings as no entries will be returned.
4. The contest will be open to everyone except The American Guernsey Cattle Club and GOLDEN GUERNSEY, INC., employees.
5. Senior Division—Open to all 18 years or over.
6. Junior Division—Open to those under 18 years on March 15, 1954.
7. All entries must be mailed on or before March 15, 1954.
8. Be sure to specify your age. If on March 15, 1954, you are under 18 years of age, you will compete in the Junior Division. If no age is given you will be entered in the Senior Division.

GUERNSEY JUDGING CONTEST ENTRY BLANK

Open to Juniors and Seniors

PLACINGS

	1ST	2ND	3RD	4TH
Class 1—2 year-olds (December 15 Journal)				
Class 2—3-year-olds (January 1 Journal)				
Class 3—4-year-olds (January 15 Journal)				
Class 4—Aged (February 1 Journal)				
Class 5—Aged (February 15 Journal)				

Name..... Address .....

Age: Junior Division ..... Senior Division .....
(*If under 18 years on March 15, 1954*) (*Over 18 years on March 15, 1954*)

Fill out the 5 classes and mail on or before March 15, 1954.
Do not send in entry blank until all classes are placed.

Mail to GUERNSEY BREEDERS' JOURNAL Peterborough, New Hampshire.

Class V — Aged Cows

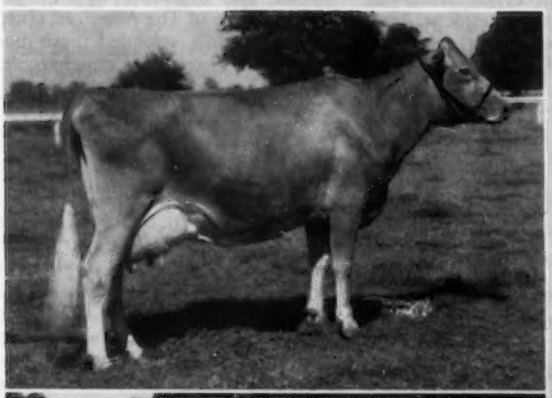

1

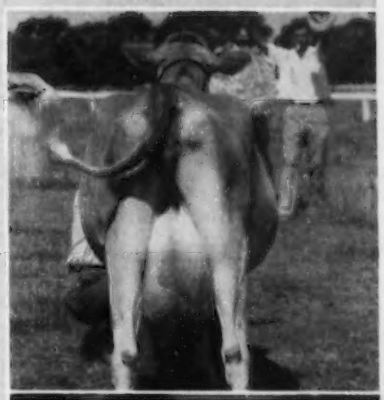

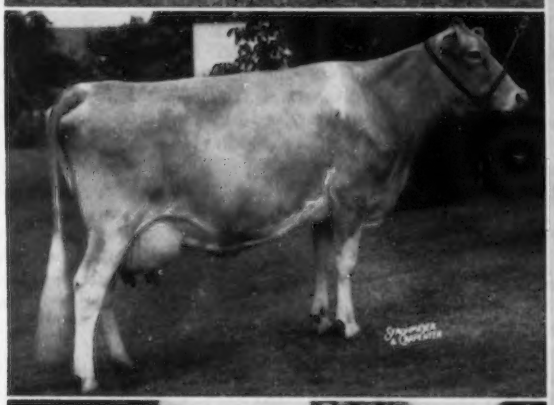

2

3

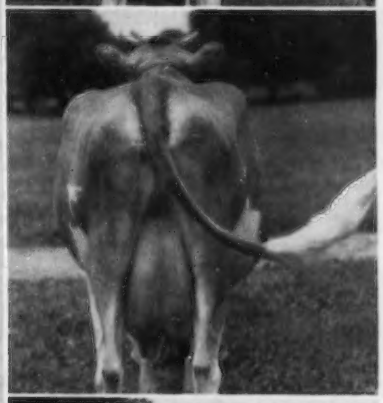

4

Pa. Meeting . . .

(*Continued from page 495*)

sented to Carmen H. Phillips, Ottsville, for the high cow on twice daily milking in the state, and to Llan Fair Farm, Pine Grove, for the high cow on 3x milking. The highest producing registered herd, over 30 cows, was Llan Fair Farm, while Gene Harding, Brookville, won the award for herds of 10-30 cows. His herd average of 12985 lbs. of milk and 617.9 lbs. of fat on 23.31 cows is the highest ever completed in the state.

Lloyd Kunkle, Montrose, won the $150.00 cash award given by the Association to the outstanding vocational agricultural student with a Guernsey project. Second award of $100.00 went to George E. Miles, Jr., Washington, and third award went to Duane Norton, Forksville. The Sewickley Trophy for Champion 4-H Guernsey was presented to Elsie C. Dodds, Chadds Ford.

A long list of certificates for high official records and Pennsylvania State Champions were presented to the various winners.

Silver trophies for having the highest score samples of pasteurized and raw GOLDEN GUERNSEY milk at the 1954 Pennsylvania Farm Show were presented to Harrisburg Dairies and James Blouch, Jonestown, respectively.

William H. Juzi acted as toastmaster and introduced the guests. Dr. Donald Josephson, Pennsylvania State University, brought greetings from that organization. Joseph Mahod, chairman of the Pennsylvania Milk Commission, and Dr. Milo, Head of the Bureau of Animal Industry, followed. V. A. Martin, of the Department of Agriculture Education, introduced the three FFA boys and their teachers.

Karl B. Musser, Secretary of The American Guernsey Cattle Club, was to have been the featured speaker of the afternoon. However, the heavy snow storm forced him to cancel his first commitment in 30 years. George M. Newlin, manager of Woodacres Farm, Princeton, N. J., very kindly and ably filled the bill. Drawing upon his recent trip to Arizona and the West Coast to point up many trends in the Guernsey breed, he brought a message of real value to an interested audience.

Southeastern Michigan Meeting

BY H. M. DANCER

AN instructive and interesting meeting of The Southeastern Michigan Guernsey breeders was held at Addison on January 16. The meeting was made more enjoyable to the 43 attending by the presence of Dr. Earl Weaver and Woody Snyder of the Dairy Department, Michigan State College.

Officers for the coming year were elected as follows: President, Lloyd Cooley, Hudson; vice-president, Harold Dancer, Jackson, and secretary-treasurer, William Bradstreet, Hudson. Directors are Don Doty, Monroe County; Alvin Trot, Hillsdale County; Wayne McMoody, Branch County; Hendrich Henningsen, Jackson County; Myron Jacobs, Lenawee County; Joe Tobias, Washtenaw County, and Alvin Knute, Calhoun County.

The 1954 Parish Show will be held in conjunction with the Jackson County Fair if arrangements can be made to get the 4-H youngsters out to the State Show the last of the week.

Dr. Earl Weaver and Woody Snyder were called upon for remarks. Clayton Ingerson, who has been transferred from Jackson County to Lenawee County to work in 4-H Livestock Projects, was introduced, as was Roy Vincent, also a new extension worker. Alden P. Cole, Michigan Guernsey fieldman, made a few remarks on the District Meeting.

Max Dawdy, National Guernsey fieldman, told the group that Guernseys depend on the people getting to the "Grass Roots," making personal contacts with 4-H members, FFA youngsters, vocational agriculture teachers and fellow breeders. The dairy industry matches any industry in the country in size and importance, and Mr. Dawdy stated it is our business to win or lose.

R. D. Stewart, assistant secretary of The American Guernsey Cattle Club, spoke on changes in the dairy industry during the last few years, and pointed out the value of testing. Mr. Stewart said that many people believe Advanced Register testing is always selective testing, but under the A. R. H. I. every cow must have a record in the herd. He also stated that the herd classification schedule is proving that type and production go together and that there is a correlation between form and function, and it should be based on lifetime production. Mr. Stewart said the milk program has to be promoted, and he feels science and the Michigan State College are doing much to help educate the public on the use and consumption of milk. Two states, New Jersey and Pennsylvania, have passed laws that milk should not have a fat content lower than four per cent.

Kentucky District Meetings

BY BALLARD K. BENNETT

PLANS for the 1954 program for each of the organized District Kentucky Guernsey Breeders Associations were made during the week of December 7. Garland Bastin, field agent in dairying at the University of Kentucky, and Ballard K. Bennett, national field representative of The American Guernsey Cattle Club, attended these meetings. Each district laid concrete plans for an active program for the year.

DISTRICT II

District I I held the first meeting in the Simpsonville High School on December 7. This group decided to again hold a district show at Taylorsville on July 23. J. E. Bennett, Guernsey breeder from Taylorsville, was named district show chairman, with Vernon Brashear, Coxs Creek, and Pem Whitesides as the other members of the committee. The group went on record as favoring a state sale and voted to support it.

New officers elected were: President, Vernon Brashear; vice-president, J. L. Coots; secretary-treasurer, Louis Oesteritter, and assistant secretary-treasurer, Jack Coots. Directors were J. E. Bennett, Carlton Youngman, Floyd Cottrell, Raymond Kerr, Pem Whitesides and A. W. Johnson. The group divided the district among themselves to get out and canvas for memberships. A tour of part of the district will follow the annual meeting of the state association.

DISTRICT I

The District I group decided to hold its district show in connection with the Madisonville County Fair and to approach Claude Newman, Philpot, about the possibility of holding a field day at his place. A state sale for 1954 was endorsed, and Claude Newman is to represent the district on the selection committee. Earl Batsel was named chairman of the membership committee to obtain increased participation by breeders in both the district and state association. It was decided to hold the old officers over for another year.

DISTRICT III

July 12 was selected as the date for the district show to be held at the Fairgrounds, Campbellsville. The possibility of holding a field day was discussed, and a decision was postponed until a survey could be made as this would be the first activity of its kind for the group. Favorable support was given to the idea of holding a state sale. Garland Bastin led the membership discussion. Joe Janes suggested that before anyone could participate in a district or state activity that the requirement for membership in the state association might be good. It was also suggested that each member should receive the Guernsey Breeders' Journal. Election of officers was postponed until a later date.

District IV

July 31 was selected as the date for a district show and the Annville Institute was selected as the site. The tentative date of June 26 was selected for the district field day, with location to be announced later. Alfred Oppeneer, Marshall Griffin and H. L. Durham were named the committee to work out the details. The number of breeders in this area is most limited, yet activities have never been lacking, largely through the efforts of Professor Monier and Alfred Oppeneer.

District V

The first field day-district show ever held in this area was held in 1953, and the new year definitely will see no less activity. The date of July 28 was selected as the date for this year's combined event. Under the leadership of President Everett Lail and secretary Gilbert Marshall, plus 100 per cent co-operation from the breeders, this district plans for a bigger and better event in 1954. The group went on record favoring a state sale, as well as voiced favorable reaction on a junior sale with discussion to come before the state organization.

Officers elected were Everett Lail, president; Tom Darnall, vice-president, and Gilbert Marshall, secretary-treasurer. Directors for the year are: Mrs. Tod Smiser, Marvin McCullough, Dr. L. C. Hafer, Charles Allison, and Evans Burns Tilton.

Merced Guernsey Bull Classic

By A. W. Telfer

The fourth annual Merced Guernsey Bull Classic was held at Merced, Calif., on December 5, when 16 head sold for $3,985, an average of $249.06 per head. Although it is true that many of the bulls did not bring what they were worth, the sale nevertheless established the fact that there is a demand for bulls. Some of the buyers will recognize that bulls consigned to a sale can be obtained for much less than when purchased at private treaty.

Thirty-four years ago, John Suglian, purchased a bull from A. H. Sheesley. The compliment was returned when his son, N. G. Sheesley, Livingston, purchased the Suglian consignment, Fresno Victor's Valiant, for the top price of $475. In fact, this is the fourth Suglian bull purchased by Mr. Sheesley. "Valiant" is a son of Fresno Chief's Levity Victor, a full brother to Fresno Chieftain's Viva that sold for $5,100 in the 1950 Franchester Farm Sale, and has since made three class leading records. His dam is Fresno Lucky's Levity Vivian, with 11275—611—Jr2—365C—2x, and he traces on both sides to St. James Champion's Chieftain.

Second high price was paid for Old Adobe Merry Gallant by Donald Most, Woodland, who took him for $425. He was a dairy-looking bull, and was defeated only once on the 1953 show circuit, when he stood second in class at the California State Fair.

No consignment was from a dam with less than 425 lbs. of fat, and no consignment came from a dam that was not a good working individual. Martin Farm Nylon, consigned by Thomas K. Martin, Northridge, and purchased by Willard Bartell, Sunshine Dairy, El Monte, for $500, was a good example of this requirement. His dam was alive, her daughter is alive in the Leroy Cheda herd, and his maternal granddam and a great granddam are alive in the Ray Gambonini herd. Deniz Brothers, Gridley, took Cloverdale Ambler for $300. "Ambler" is a son of Happyholme Crown Ambler and out of a daughter of the Excellent show cow, Lone Pine Ramona.

This bull sale is a project of the Merced G. B. A. The county group is to be congratulated for continuing this program in order to bring to the breeders and commercial dairymen of the section good, selected bulls.

Bob Stanley, Paramount, was auctioneer, with C. W. Robinson reading pedigrees and Victor Gray and Tom Dewar in the ring. The selection committee consisted of J. P. Brownlie, chairman; Herman Kenney, secretary; Ike Moore, and Paul E. Peterson, president.

Following is the sales list:

Fred Anderson, Fresno, Calif.	
Sans Souci Max	$90
Willard Bartell and Sunshine Dairy, El Monte, Calif.	
Martin Farm Nylon	400
Deniz Brothers, Gridley, Calif.	
Cloverdale Ambler	300
Alfred Dolfini, Winton, Calif.	
Goldkist Lad's Steadfast	290
Ray S. Emig, Waterford, Calif.	
Homesteader Primo	265
Ray Haynes, Manteca, Calif.	
Valley Oaks Noble	230
Howard L. Johnson, Fresno, Calif.	
Kerndale Lassie's Man	250
Donald Most, Woodland, Calif.	
Old Adobe Merry Gallant	425
Peacock Dairy, Bakersfield, Calif.	
Adohr Beau's Fame	300
J. H. Reed, Merced, Calif.	
Fresno Gold Genial	250
N. G. Sheesley, Livingston, Calif.	
Fresno Victor's Valiant	475
Albert M. Souza, Snelling, Calif.	
Dorella Apis Pharaoh	115
W. G. Stowers, Turlock, Calif.	
Orange Grove Coronation Lord	250
Sunshine Dairy, El Monte, Calif.	
Tuolumne Lucy's Colonel	170
Howard Thompson, Turlock, Calif.	
Virviga Johnnie's Pretorian	100
Royal Diplomat's Elect	75

Diamond Jubilee Sale

By William H. Juzi

The 75th Special Guernsey Sale held at the Lancaster, Pa., Sales Pavilion on January 21, was featured as the "Diamond Jubilee Sale" of that series of sales managed by the Pennsylvania Guernsey Breeders' Association. An attractive group of cattle was paraded before a large crowd. The 53 head sold for $18,545, an average of $349.91, the highest average for a Special Sale since February 7, 1952.

The sale opened with the offering of a consignment from Charmel Farm, Belle Vernon, that had seven head in the sale. The price went rapidly up to $725 for Charmel's Noble Miss Band, being purchased by Dr. Paul Kunkle, Etters. She held top honors for quite a while until another Charmel consignment, Charmel's Majesty Barbara, sold for $750 to Paul Rinne, Pittsburgh. Contending bidder was Gwynllan Farm, Gwynedd Valley. She was a Franchester Free Majesty daughter out of Neptune's Barbara, 14041—746—6yrs—HIR—2x. "Barbara" shared top honors with Boulder Bridge L. Agnes, consigned by McDonald Farms, Cortland, N. Y., that also sold for $750 to Alva Long, York. Dr. Leslie J. Schwalm, Pottsville, was the contending bidder. This large daughter of Boulder Bridge Lucero, heavy in calf to McDonald Farms S. Leader, with two records close to 500 lbs., was a daughter of Damian Isis, Classified Excellent, with 10808—547—Jr2—365C—3x.

McDonald Farms Tremont took top bull honors at $330, going to John C. Rohrer, Dover. He is a son of McDonald Farms Ideal, out of Midview Royal's Edith.

High buyer was Dr. William Y. Lee, Doylestown, who bought five head for a total of $2,055, followed by R. A. McLaughlin, Agent, Lexington, N. C., who spent $1,445 for four head.

The sale was managed by the Pennsylvania G. B. A., with William H. Juzi reading pedigrees, Walter Dupes, Elizabethtown, the auctioneer, assisted in the ring by the fieldmen of the Association.

Following is the sales list:

Melvin Applegate, Millville, Pa.	
Midview Champion's Jinny	$300
Mt. Ararat Royal Guinivere	345
Raymond Badman, Telford, Pa.	
Maywood C. Hyacinth	350
James Blouch, Jonestown, Pa.	
Ring-Win Farm's Lila	295
O. H. Craun, Dover, Pa.	
Partridge K. H. Rose Finch and calf	400
Arthur Dudley and Son, Glen Mills, Pa.	
Brightside Cedric's Emerald	230
L. W. Dunkelberger, Harrisburg, Pa.	
Maywood Conqueror's Moonsoon	365
Menno Eby, Gap, Pa.	
Coldspring's B. V. Kalson (Bull)	175
Howard S. Emerick, Bernville, Pa.	
Luck Bros. Steadfast Duchess	220

Earl R. Farwood, Glen Mills, Pa.
Midview Charmer's Tildy 280
Llan Fair Charmer Ebby 295
Glenn or Louise Frost, Ruffsdale, Pa.
Limestone Spring Victoria Bond 290
Hershey Geib, Manheim, Pa.
Edgefields Farm's Faithful 360
Monroe W. Good, East Earl, Pa.
Midview Reveller's Lady 260
Laurel Locks Hamburg 250
Edward T. Grater, Telford, Pa.
Confidence's Golda 250
Charles B. Hickson, Easton, Md.
Midview Peerless Gem 200
Silver Lake Kate 230
Earl S. Hoover, Thomasville, Pa.
Maywood C. Bluebelle 300
Charmel's King's Connie 410
Oberland Lady Butterfly 305
Charmel's Royal Mitzi 325
Lester D. Hoover, Parkesburg, Pa.
Liseter Royal Squire (Bull) 250
Wilson Kratz, Jr., Morwood, Pa.
Champion's Ronda of Monterey 440
Dr. Paul Kunkel, Etters, Pa.
Charmel's Noble's Miss Band 725
William Y. Lee, Doylestown, Pa.
Liseter Romulus Clover 410
Quarry Valley's Jane and Calf 420
Liseter Noble Echo 470
Hill Girt Legacy's Lucia 455
C. F.'s Titan's Miss Rilma 300
Alva R. Long, York, Pa.
Boulder Bridge L. Agnes 750
R. A. McLaughlin, Lexington, N. C. (Agent)
Mt. Ararat Noble Hopeful 385
Laurel Locks Maradea 350
Greenwood's Emily 300
Donna's Jill of Project Farm 410
George L. Milns, Elverson, Pa.
Hullside Future Valeria 400
Clyde Montgomery, Elverson, Pa.
Coskery's Jane 275
Florovale's Gay Rita 265
Coskery's Joan 245
J. C. Rakes, North East, Md.
Llan Fair Charmer Jonqui 230
Paul Rinnie, Pittsburg, Pa.
Charmel's Majesty Barbara 750
John C. Rohrer, Dover, Pa.
McDonald Farms Tremont (Bull) 330
Walter Schell, Harrisburg, Pa.
McDonald Farms Ideal Orothea 500
Francis A. Schwaninger, Easton, Md.
Meetinghouse Lane N. Lucia 320
H. E. Schreinger, Lititz, Pa.
Midview Royal's Ada 310
Willis See, Linglestown, Pa.
Pleasantview Romulus' Queen 325
A. A. Spannuth and Sons, Myerstown, Pa.
Grayce Farms L. Winsome 520
Mrs. K. Tarnquist, Honey Brook, Pa.
McDonald Farms S. Rolena 400
Aaron H. Weaver, Quarryville, Pa.
Elm Echo L. Lavender 360
Honeybrook Gloria Dawn 360
J. Carlton Wells, Milton, Del.
Windybrook Dazzlealong 285
Nailor Wells, Milford, Del.
Fulton Valley Relenora 270
Earl C. Zug, Lititz, Pa. (Agent)
Tohickon Creek Signorina 300

New State Champions

ARIZONA

Jr2 HIR 305C — Lynndale Farms N. Fern 1305028, 7705 pounds milk, 355 pounds butter fat, (619TM). Breeder and owner, Lynn B. Hamilton, Glendale.

CALIFORNIA

Sr4 HIR 305C — Dorella Guardsman's Lula Belle 1087807, 9366 pounds milk, 514 pounds butter fat, (610TM). Breeder and owner, Howard G. Farnsworth, Planada.

FLORIDA

5yrs HIR 305C — Janice of Sunset Farm 1204926, 8858 pounds milk, 488 pounds butter fat, (610TM). Breeder, Mrs. L. P. Hoit, Largo. Owner, C. E. Donegan, Largo.

GEORGIA

Sr3 HIR 305C — Pleasant View Noble Joy 1214474, 6531 pounds milk, 318 pounds butter fat, (610TM). Breeder, W. W. Alman, Jonesville, S. C. Owner, W. T. Slaughter & Laree Johnston, Cartersville.

LOUISIANA

5yrs HIR 305C — Mark-Haven Royal Snowflake 1090527, 7218 pounds milk, 352 pounds butter fat, (610TM). Breeder, Glenn L. Miller, Mark Center, Ohio. Owner, Stephen V. Vallot & J. M. Bourgeois, Ville Platte.

MASSACHUSETTS

Jr4 HIR 365C — Winifred of Bolton Abbey 1092188, 10841 pounds milk, 524 pounds butter fat (686TM). Breeder and owner, Malcolm C. Ware, Bolton.

MICHIGAN

Sr2 HIR 365C — Hillview's Merry 1200869, 8890 pounds milk, 546 pounds butter fat, (730TM). Breeder and owner, Andrew Zech, Berrien Springs.

MINNESOTA

Jr2 HIR 305C — Green Needles Venus 1294982, 9357 pounds milk, 495 pounds butter fat, (610TM). Breeder and owner, Ashel Skaar, Hayward.

MISSOURI

Jr3 HIR 365 — Pre-Eminent Maid 1181478, 11464 pounds milk, 645 pounds butter fat, (730TM). Breeder and owner, J. C. Penney, Gallatin.

NEVADA

8yrs HIR 305C — Barnegat Traveler's Niobe 996334, 8301 pounds milk, 313 pounds butter fat, (552TM). Breeder, Harry B. Cox, Grass Valley, Calif. Owner, G. D. & Lois Washburn, Fallon.

NEW HAMPSHIRE

Jr3 HIR 305C — U.N.H. Emperor Patience 1165378, 9360 pounds milk, 511 pounds butter fat, (610TM). Breeder and owner, University of New Hampshire, Durham.

NORTH CAROLINA

Jr2 HIR 305C — Oaklawn Jeff's Gay 1369704, 8606 pounds milk, 436 pounds butter fat, (610TM). Breeder and owner, Albert G. Vose, Belew Creek.

OHIO

7yrs 305C — Fancier's Wonder of Homestead 891235, 16322 pounds milk, 867 pounds butter fat, (914TM). Breeder, Raymond Brenner, North Lawrence. Owner, G. S. Colopy, Danville.

RHODE ISLAND

Jr4 HIR 305C — Aldrich Farm Anita 1103632, 5387 pounds milk, 271 pounds butter fat, (610TM). Breeder, Stuart M. Aldrich, Rehoboth, Mass. Owner, George P. Clark, Shannock.

TENNESSEE

Sr2 HIR 305C — Poppy Royal Janet 1389825, 7144 pounds milk, 300 pounds butter fat, (610TM). Breeder, C. W. Cline, Westmoreland. Owner, Thomas E. Roark, Lafayette.

UTAH

5yrs HIR 305C — Snow Summit Kitty 1075126, 6760 pounds milk, 335 pounds butter fat, (510TM). Breeder and owner, Herbert A. Snow, Park City.

Jr2 HIR 305C — Dana I. of Chadwick Farm 1287686, 6037 pounds milk, 304 pounds butter fat, (610TM). Breeder and owner, Joseph A. Chadwick, North Ogden.

VERMONT

Jr3 HIR 305C — Howland Master's Damaris 1191907, 10462 pounds milk, 489 pounds butter fat, (610TM). Breeder, Weston Howland, Brattleboro. Owner, S. Bruce Smart, Peru.

VIRGINIA

5yrs HIR 305C — V. P. I. Majesty Glow Joan 1004593, 9356 pounds milk, 596 pounds butter fat, (610TM). Breeder and owner, Virginia Polytechnic Institute, Blacksburg.

WISCONSIN

6yrs HIR 365C — Torrey Farm Lora 971495, 10937 pounds milk, 667 pounds butter fat, (698TM). Breeder, J. P. Torrey & Son, Bristol. Owner, Roscoe R. Torrey, Bristol.

Applicants for Membership

THE following Guernsey breeders have applied for membership in The American Guernsey Cattle Club:

FLORIDA: William J. Matheson, Stuart, recommended by Boutwell's Dairy, Inc.

IOWA: Walter A. Dengler, Jr., Davenport, recommended by Harry Lage; George Robison, Cantril, recommended by William J. Baker; Allen Snyder, Riverside, recommended by William J. Baker.

PENNSYLVANIA: George O. Curme III, Cochranville, recommended by James N. Vincent; Nancy Penn Smith Hannum, Unionville, recommended by Jean L. A. duPont.

WISCONSIN: Charles E. and Harold O. Roberts, Arena, recommended by L. V. Wilson; Charles E. Roberts and Harland and Keith Knight, Arena, recommended by L. V. Wilson.

New Hampshire Guernseys Go South

MISS GEORGINA P. YEATMAN has completed the moving of her purebred Guernsey herd from Chiselhurst Farm, Jaffrey, N. H., to Open Grounds Farm, Beaufort, N. C., where she has built a modern milking parlor to produce GOLDEN GUERNSEY milk.

Joseph A. Despres, a graduate of the University of New Hampshire, class of 1952, who majored in dairy husbandry and field crops, has gone down to take charge of the cows. Joseph is a son of Alfred S. Despres, manager of Chiselhurst Farm. He was a former 4-H Club boy and has had a lifetime of experience with Guernseys.

Through the Seath and Shultz Sales Agency, Miss Yeatman purchased 32 head of purebred Guernseys from Woodcock Farm, Bedford, N. H. Along with the Chiselhurst herd of 42 head, this 32 head made a total of 74 that were shipped from New Hampshire to North Carolina.

Chat . . .

Guernsey breeders extend their sympathy to Mr. and Mrs. Joe W. Taylor, Las Cruces, N. Mex., on the loss of their oldest daughter, Marianna, who passed away a few days before Christmas.

Changes Among the Leaders

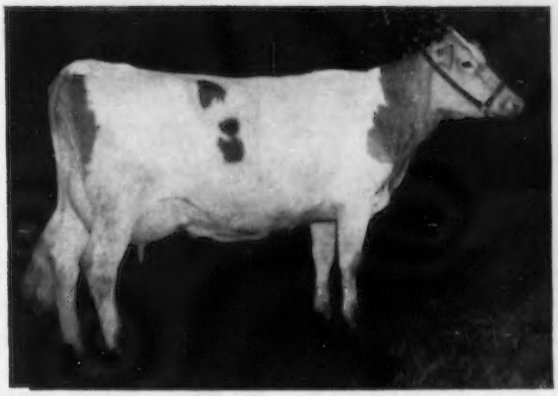

Royal Acres Eskimo Flo
13368—713—Jr2—HIR—305C—2x

Royal Acres Eskimo Flo
1327704, H. I. 64353

1st Fat Production
1st Milk Production
Jr2—HIR—305C—2x

By Elmer J. Meadows

Royal Acres Eskimo Flo, owned by Walter A. Jones and Son, Royal Acres Farm, Ridgefield, Wash., has just completed a record of 13368—713—Jr2—HIR—305C—2x, and qualifies as a National leader in the new class for both milk and fat. To meet calving requirements she dropped a bull calf by Western Glow B. R. Master, which will be retained for future use in the herd. "Flo" milked up to 60 lbs. while making this record, and she has gone considerably over 60 lbs. of milk this lactation, all on twice daily milking. She is a cow showing great balance of parts by having enough udder to conveniently hold the large amount of milk without showing any signs of distress.

Royal Acres Eskimo Flo was sired by Bonnibell Eskimo, that is by Fra-Mar Coronation Noble, with 20 P. R. sons and 47 A. R. daughters, including Coronation Aurinia, 16501—833—5yrs—365—3x, classified Excellent, and out of Elizabeth of Oak Park, with a top record of 11676—560—AA—2x.

"Flo" is out of one of the best cow families at Royal Acres Farm, her dam being Royal Acres Floranse, with 11607—546—Jr2—HIR—2x, and 9462—444 — Jr3 — HIR — 365C — 2x. "Floranse" was by Peter Pan of Golden West, with 12 A. R. daughters, the bull which to date has done the most to give the Jones' their high producing herd of today. The maternal granddam, Royal Acres Flora, was not tested in HIR until she was six years old, and starting at six she produced 9479—447—6yrs—HIR—2x, 12839—612—7yrs—HIR—2x, 11272—523—8yrs—HIR—2x, and 11152—535—9yrs—HIR—2x. "Flora" had four other A. R. daughters. The full sister to the dam of "Flo," Royal Acres Fredia, produced 10894—534—Sr2—HIR—2x and 11441—581—Sr3—HIR—2x. Another full sister, Royal Acres Marie, has 11218—517—Jr4—HIR—2x, and is the dam of Royal Acres Myra that made a class leading record of 14708—751—Jr3—HIR—365—2x. The third sister, Royal Acres Frances, produced 10315—485—6yrs—HIR—2x, while the fourth sister to Flo's dam, Royal Acres Snowwhite, has four records ranging from 518 lbs. of fat to 600 lbs. of fat. Looking at the records of the family behind this new National record cow, one can readily see she is backed by some of the best there is to be found. This breeding is highly respected by the neighbors, attested by the fact that W. H. Bennett and Sons, Brush Prairie, are using a full brother to "Flo," and Lloyd Hathaway, Vancouver, is using Flo's first bull calf.

Walter Jones and his son, Harlan, are considered two of the best farmers in the area by having been chosen grass-men of the year a few years back. They have developed a grass program which makes it possible for them to produce more cheaply than most farmers. Their program is to feed all the grass they can, either in the form of pasture or grass silage. Their grain ration never runs over 14 per cent crude protein, and the maximum feed for any cow is 12 lbs. daily.

Walter and Harlan are both very active in Guernsey circles, both having been president of the Clark County Guernsey Cattle Club and Walter was elected president of the Washington Guernsey Cattle Club for 1954.

Sire: Bonnibell Eskimo 434670.
Dam: Royal Acres Floranse 1101967.
Breeder: Walter A. Jones, Ridgefield, Wash.
Owner: Walter A. Jones & Son, Ridgefield, Wash.
Born: July 26, 1950. Calved: Oct. 29, 1952.
Supervised by Western Washington Experiment Station, Puyallup, Wash.
2 Milkings Daily. Total Milkings: 610.
Began Test: Nov. 1, 1952. Finished: Sept. 1, 1953.

	Milk	Butter Fat		Days On Test
Record:	13368	5.3	713	305

Mulhocaway Lovely Diligent
1268287, A. R. 135789

5th Fat Production
Jr2—365—3x
Classified Excellent 1953

By A. M. MacKay

Mulhocaway Lovely Diligent becomes a class leader for fat production with her records of 16170 lbs. of milk and 873 lbs. of fat. She assumes fifth place for fat in the Jr2—365—3x division. She was bred and is owned by L. B. Wescott, Clinton, New Jersey.

An intensely bred "Butterfat," Diligent is the second daughter of Mulhocaway Butterfat Adonis to finish test. Mulhocaway Lovely Finery has completed with 8313—405—Jr2—305C—2x. Four other daughters are now on test. On the day that her record was completed, "Diligent" was classified Excellent, while two paternal sisters classified Excellent, one Very Good and two Desirable. A show bull in his own right, being once grand champion and twice reserve grand champion at the New Jersey State Show, "Adonis" is transmitting type and production to his offspring. He is by Mulhocaway Butterfat Quartus, nine P. R. daughters, and out of Mulhocaway Venus C, 9303—471—Jr2—305C—2x, 14669—787—Jr3—365—3x, and 13530—690—5yrs—305—3x.

On the bottom side is one of the top families at Mulhocaway. Diligent's dam, Master's Dilley, is a class leader with 13315—653—Jr2—305C—3x, and has additional records of 10445—507—Jr3—305C—2x and 10879—507—Sr4—305C—2x, classified Very Good. The next dam, Clearland Butterfat Dolly, classified Excellent and is still a great cow at 15 years of age. She has a top record of 13410—677—6yrs—305C—3x. A second class leading daughter, Clearland Butterfat Flash, made 13988—775—Jr4—HIR—365—2x.

A daughter of Master's Dilley, by Coldspring's Beauty Noble King, was sold in the 1952 Guernsey Sale to Dangra Farm, Long Valley, New Jersey. A son, Mulhocaway Butterfat Owatonna, was selected for use in the Southern Minnesota Breeding Federation, while her last son, by Two Brooks Carillon, has been retained for use in the Mulhocaway herd.

Mulhocaway Lovely Diligent has a daughter by Two Brooks Carillon in

Mulhocaway Lovely Diligent
16170—873—Jr2—365—3x
Classified Excellent 1953

the herd. At the present time she is in calf to Mulhocaway Beauty Butterfat, the grand champion bull at the 1953 New Jersey State Show.

During her record, Diligent's high day for the tester was 51 lbs. of milk, while she finished milking 38 pounds. Her highest full month for fat was 87 lbs., with her lowest being 64 pounds. More and more it is evident that the ability to maintain a high level of production for a full lactation is necessary for a class leading record.

Sire: Mulhocaway Butterfat Adonis 431323.
Dam: Master's Dilley 1059368.
Breeder: L. B. Wescott, Clinton, N. J.
Owner: L. B. Wescott, Clinton, N. J.
Born: April 14, 1950. Calved: Sept. 19, 1952.
Supervised by New Jersey State College, New Brunswick, N. J.
3 milkings daily—Total milkings 1094.

1952	Milk Lbs.	Butter Fat Per Cent	Butter Fat Lbs.
Sept. 23	326.8	5.00	16.34
Oct.	1556.0	5.00	77.80
Nov.	1500.6	4.66	69.93
Dec.	1510.3	5.82	87.90
Jan. 1953	1430.4	5.41	77.38
Feb.	1267.4	5.45	69.07
Mar.	1385.2	5.97	82.70
Apr.	1338.2	5.94	79.49
May	1278.8	5.12	65.47
June	1275.9	5.12	65.33
July	1261.1	5.80	73.14
Aug.	1196.6	5.39	64.50
Sept. 22	823.0	5.39	44.36
Total	16170	5.41	873

Pleasant Hill Queen 943610, Reentry 102392

8th Milk Production
7yrs—365C—3x
Classified D 1951

By A. M. MacKay

Eighth place for milk among the class leaders is taken by Pleasant Hill Queen with her production of 22321 lbs. of milk and 878 lbs. of fat, 7yrs—365C—3x. She is owned by Dr. George T. Pack, Lauxmont Farms, Wrightsville, Pa., who purchased her from her breeder, Dale M. Dohner, Mansfield, Ohio, as a calf.

The establishment of class leaders for milk as well as fat gives recognition to just such cows as Pleasant Hill Queen. Not a high tester, she none the less is a highly profitable cow and the kind that can compete economically with any breed. She has the size and strength to convert large quantities of good quality roughage into milk.

Villa Way King James, four A. R. daughters, is the sire of "Queen." He is a son of Villa-Way Carhomet, five P. R. sons and 25 A. R. daughters, and out of Villa-Way Yvonne that has three A. R. daughters. Her dam, Daphne's Charm, has two records of 11741—465—AHI and 14447—593—AHI. Her sire was Caumsett Shane, 24 P. R. sons and 33 A. R. daughters, that was used in the Raemelton Farm herd owned by Roger A. Black, Mansfield, Ohio. "Charm" was out of Raemelton Sunny Daphne that has two A. R. daughters.

In addition to this record, "Queen" has two previous ones of 15250—675—Sr3—365C—3x and 13062—541—Jr2—365—3x. A daughter, Lauxmont Enduring Young Charm, VG 1951, had a record of 11636—457—Jr2—365—3x. Two other daughters, Lauxmont Rhythm, by Bethany Lauxmont, and Lauxmont Fashion's Pompadour, by Two Brooks Fashion, are in the herd, as well as a number of granddaughters and great granddaughters. Pleasant Hill Queen is founding a good family as well as being a high producer.

Pleasant Hill Queen
22321—878—7yrs—365C—3x
Classified D 1951

Sire: Villa-Way King James 337402.
Dam: Daphne's Charm 530617.
Breeder: Dale M. Dohner, Mansfield, Ohio.
Owner: George T. Pack, Wrightsville, Pa.
Born: Oct. 11, 1945. Calved: Nov. 5, 1952.
Served: Mar. 22, 1953. Calved: Jan. 4, 1954.
Supervised by Pennsylvania University, State College, Pa.
Carried calf 233 days during test.
3 milkings daily—Total milkings 1095.

1952	Milk Lbs.	Butter Fat Per Cent	Butter Fat Lbs.
Nov. 11	1288.5	4.63	59.66
Dec.	2346.6	3.33	78.14
Jan. 1953	2305.4	4.57	105.36
Feb.	1964.1	3.43	67.37
Mar.	1980.8	3.60	71.31
Apr.	1874.1	3.94	73.84
May	1995.1	3.83	76.41
June	1747.4	4.10	71.64
July	1736.7	3.80	65.99
Aug.	1642.7	3.97	65.22
Sept.	1521.3	3.93	59.79
Oct.	1501.1	4.35	65.30
Nov. 10	417.3	4.35	18.15
Total	22321	3.93	878

A new class leading page was started in the January 1 issue for the HIR—305C—2x and HIR—365C—2x divisions. When a new page is started changes come very rapidly, thus making it impossible to prepare write-ups on all of the new leaders in the division. National records will be recognized by a write-up on the animal, but all records other than first place will be listed below.

Twin Birch Pal's Duo 1089033, H. I. 64920

3rd Fat Production
9th Milk Production
Jr4—HIR—365C—2x
Classified D, 1951

Sire: Cathedral Pal of Twin Birch 340985.
Dam: Vallyvu Improver's Duo 567196.
Breeder: Stanley Baker, Lyndonville, N. Y.
Owner: Roger H. Corbetta, Millbrook, N. Y.
Born: May 6, 1948. Calved Sept. 22, 1952.
Supervised by Cornell University, Ithaca, N. Y.
2 Milkings Daily. Total Milkings: 697.
Began Test: Sept. 25, 1952. Finished: Sept. 24, 1953.

	Milk	Butter Fat		Days On Test
Record:	12376	5.6	697	365

Veronica of Windy Hill Farms 887363, Reentry 26127

8th Fat Production
7yrs—HIR—305C—2x
Classified VG 1949, 1952

Sire: Parker View Cap's Rex 325768.
Dam: Spring Valley Alice 835701.
Breeder: W. E. Terwilliger, Parkers Landing, Pa.
Owner: James D. Berry, Jr., Titusville, Pa.
Born: Dec. 4, 1944. Calved: Nov. 8, 1952.
Supervised by Pennsylvania State University, State College, Pa.
2 Milkings Daily. Total Milkings: 610.
Began Test: Nov. 11, 1952. Finished: Sept. 11, 1953.

	Milk	Butter Fat		Days On Test
Record:	12690	5.6	713	305

Ernray Farms Rose Lustre 1461711, H. I. 64892
8th Milk Production
Jr2—HIR—365C—2x

Sire: Alert of Ernray's Rose 403636.
Dam: Lilian's Lady 703841.
Breeder: Est. J. Busboom, Gifford, Ill.
Owner: Raymond J. Busboom, Gifford, Ill.
Born: June 16, 1950. Calved: Oct. 1, 1952.
Supervised by University of Illinois, Urbana, Ill.
2 Milkings Daily. Total Milkings: 724.
Began Test: Oct. 4, 1952. Finished: Oct. 3, 1953.

	Milk	Butter Fat		Days On Test
Record:	11231	4.8	547	362

Argilla Dolly 1163679, Reentry 54689
5th Fat Production
Sr3—HIR—365C—2x
Classified D, 1953

Sire: Wood Ford Reliable 424531.
Dam: Wood Ford Foremost Fannie 1079610
Breeder: John J. Glessner, Ipswich, Mass.
Owner: John J. Glessner, Ipawich, Mass.
Born: April 6, 1949. Calved: Oct. 17, 1952.
Served: Mar. 8, 1953. Calved: Dec. 14, 1953.
Supervised by the University of Massachusetts, Amherst, Mass.
2 Milkings Daily. Total Milkings: 692.
Began Test: Oct. 20, 1952. Finished: Oct. 19, 1953.

	Milk	Butter Fat		Days On Test
Record:	11435	5.7	653	346

Dorella Soldier's Carol 1149165, Reentry 56122
4th Fat Production
Jr4—HIR—305C—2x

Sire: Dorella Rival's Soldier 316392.
Dam: Dorella D. X. Coquette 668756.
Breeder: Howard G. Farnsworth, Planada, Calif.
Owner: Howard G. Farnsworth, Planada, Calif.
Born: Sept. 20, 1948. Calved: Nov. 2, 1952.
Served: Jan. 25, 1953. Calved: Nov. 9, 1953.
Supervised by the University of California, Davis, Calif.
2 Milkings Daily. Total Milkings: 610.
Began Test: Nov. 5, 1952. Finished: Sept. 5, 1953.

	Milk	Butter Fat		Days On Test
Record:	11817	5.5	659	305

Corona's Alert Moccasin 1201386, H. I. 65052
2nd Fat Production
Sr2—HIR—305C—2x

Sire: Corona's Alert 420448.
Dam: Corona's Surprise 1062116.
Breeder: The Hatheway-Steane Corporation, Southwick, Mass.
Owner: The Hatheway-Steane Corporation, Southwick, Mass.
Born: Nov. 13, 1949. Calved: Nov. 10, 1952.
Served: March 14, 1953. Calved: Dec. 23, 1953.
Supervised by University of Massachusetts, Amherst, Mass.
2 Milkings Daily. Total Milkings: 610.
Began Test: Nov. 13, 1952. Finished: Sept. 13, 1953.

	Milk	Butter Fat		Days On Test
Record:	10695	5.4	585	305

Maple Cresta Ruby 1210072, Reentry 57205
7th Fat Production
7th Milk Production
Sr2—HIR—305C—2x
Classified D 1953

Sire: Riegeldale Conqueror's Laird 409846.
Dam: Pinemont's Victoria 1109893.
Breeder: D. B. Parker, Blountville, Tenn.
Owner: Lee Housley, Athens, Tenn.
Born: Dec. 31, 1949. Calved: Nov. 14, 1952.
Served: Feb. 8, 1953. Calved: Nov. 18, 1953.
Supervised by University of Tennessee, Knoxville, Tenn.
2 Milkings Daily. Total Milkings: 610.
Began Test: Nov. 17, 1952. Finished: Sept. 17, 1953.

	Milk	Butter Fat		Days On Test
Record:	10965	5.0	556	305

Mountain Vu's Holly 1323095, H. I. 65057
9th Fat Production
Jr2—HIR—305C—2x

Sire: Cedarcroft Master's Steadfast 440557.
Dam: Ladina of Golden Glow 907285.
Breeder: G. A. Hinger, Walla Walla, Wash.
Owner: G. A. Hinger, Walla Walla, Wash.
Born: Dec. 24, 1950. Calved: Dec. 8, 1952.
Served: March 2, 1953. Calved: Dec. 11, 1953.
Supervised by Western Washington Experiment Station, Puyallup, Wash.
2 Milkings Daily. Total Milkings: 610.
Began Test: Dec. 11, 1952. Finished: Oct. 11, 1953.

	Milk	Butter Fat		Days On Test
Record:	9755	5.4	532	305

Meadow Lodge Katera 1134839, H. I. 65046
10th Fat Production
Jr4—HIR—305C—2x
Classified D 1951 and 1952

Sire: Meadow Lodge Rex's Kingmaker 265352.
Dam: Meadow Lodge Roberta 589501.
Breeder: Kent B. Hayes, Oklahoma City, Okla.
Owner: Lynn B. Hamilton, Glendale, Ariz.
Born: July 16, 1948. Calved: Oct. 23, 1952.
Served: Jan. 21, 1953. Calved: Oct. 25, 1953.
Supervised by University of Arizona, Tucson, Ariz.
2 Milkings Daily. Total Milkings: 610.
Began Test: Oct. 26, 1952. Finished: Aug. 26, 1953.

	Milk	Butter Fat		Days On Test
Record:	10731	5.6	609	305

Wescon's Master's Mary 1109086, H. I. 65140
8th Milk Production
Sr4—HIR—305C—2x
Classified D 1953

Sire: Wescon's Gracious Master 299249.
Dam: Wescon's Tedaldo's Mary 830721.
Breeder: Western Consumers Feed Co., Artesia, Calif.
Owner: Edgar S. Murray, Albuquerque, N. Mex.
Born: Jan. 29, 1948. Calved: Oct. 28, 1952.
Served: Feb. 23, 1953. Calved: Nov. 30, 1953.
Supervised by New Mexico State College, State College, N. Mex.
2 Milkings Daily. Total Milkings: 610.
Began Test: Oct. 31, 1952. Finished: Aug. 31, 1953.

	Milk	Butter Fat		Days On Test
Record:	12426	4.6	573	305

Betty of Hickory Ruth 1363483, H. I. 65213
2nd Fat Production
Jr2—HIR—365C—2x

Sire: Blossomland Peter 428027.
Dam: Ruth of Hickory Creek Farm 705378.
Breeder: Case Demski, Eau Claire, Mich.
Owner: Walter F. Schaub, Sr., & Sons, Dowagiac, Mich.
Born: Mar. 17, 1950. Calved: June 25, 1952.
Served: Dec. 6, 1952. Calved: Sept. 20, 1953.
Supervised by Michigan State College, East Lansing, Mich.
2 Milkings Daily. Total Milkings: 730.
Began Test: June 28, 1952. Finished: June 27, 1953.

	Milk	Butter Fat		Days On Test
Record:	10831	5.5	601	365

Oakland Manor Violet 1041302, Reentry 33968
10th Milk Production
7yrs—HIR—305C—2x

Sire: McDonald Farms Inheritor 353834.
Dam: Violette Oakland Manor 908385.
Breeder: Juliet G. Smith, Union Bridge, Md.
Owner: Juliet G. Smith, Union Bridge, Md.
Born: Sept. 18, 1945. Calved: Nov. 28, 1952.
Served: Feb. 17, 1953. Calved: Nov. 28, 1953.
Supervised by University of Maryland, College Park, Md.
2 Milkings Daily. Total Milkings: 610.
Began Test: Dec. 1, 1952. Finished: Oct. 1, 1953.

	Milk	Butter Fat		Days On Test
Record:	14081	4.5	645	305

Rice Farm's Gypsy 1179317, Reentry 57221
5th Milk Production
Sr3—HIR—305C—2x

Sire: Langwater Darius 289244.
Dam: Rice Farm's Red Wing 709724.
Breeder: Stanley F. Rice, Derby, Vt.
Owner: Stanley F. Rice, Derby, Vt.
Born: June 23, 1949. Calved: Jan. 4, 1953.
Served: March 25, 1953. Calved: Dec. 25, 1953.
Supervised by University of Vermont, Burlington, Vt.
2 Milkings Daily. Total Milkings: 610.
Began Test: Jan. 7, 1953. Finished: Nov. 7, 1953.

	Milk	Butter Fat		Days On Test
Record:	12194	4.5	558	305

Van Belle Lillian 1253012, H. I. 65204
10th Milk Production
Sr2—HIR—305C—2x

Sire: Leafy Lane Virginian 435815.
Dam: Eagle Valley Hassan's Lucy 952420.
Breeder: Carl Rayl, Russiaville, Ind.
Owner: Carl Rayl, Russiaville, Ind.
Born: Jan. 18, 1950. Calved: Oct. 20, 1952.
Served: Feb. 26, 1953. Calved: Dec. 2, 1953.
Supervised by Purdue University Agr. Exp. Station, Lafayette, Ind.
2 Milkings Daily. Total Milkings: 610.
Began Test: Oct. 23, 1952. Finished: Aug. 23, 1953.

	Milk	Butter Fat		Days On Test
Record:	10880	4.3	476	305

Huntington County, Ind., Banquet

By R. L. Holden

The annual banquet of the Huntington County, Ind., G. B. A. was held on January 25 at the Methodist Church in Huntington. About 125 townspeople and breeders and their families participated. For many years this affair has been the social event of the winter, and it is enjoyed alike by both breeders and city people. No one present could state definitely when the series began, but it was known to have been prior to 1936. This year the arrangements and program were in charge of Mark E. Miller who, with his father, has for many years successfully operated Circle Drive Farm in Huntington.

Ralph Westafer was toastmaster and group singing was led by E. R. Nenley, secretary of the Huntington Y. M. C. A. R. L. Holden, who was pinch-hitting for Max Dawdy and E. T. Wallace, both of whom were scheduled elsewhere, gave a short talk. John Drew, a young man from Huntington, with a beautiful bass voice, sang three popular selections.

The piece de resistance was an exceptionally fine presentation of colored pictures taken by J. L. Breen on his recent European trip. Mr. Breen is president of the Huntington Laboratories, Inc. The presentation was remarkably well-done, comprehensive and interesting.

The entire program was 100 per cent local, and was every bit as fine as the imported programs of many other years.

Canadian NEWS

Class Leaders

In the 365-day division, mature class, Stella's Gladys was the high cow with 13943 lbs. of milk and 799 lbs. of fat for Berryland Fruit and Dairy Farm, Haney, British Columbia.

Burnbrae Belle 3rd, with 7848 lbs. of milk and 460 lbs. of fat, was the four-year-old leader for W. T. Kinsman, Bridgetown, Nova Scotia.

Berryland Fruit and Dairy Farm, Haney, B. C., also had the three-year-old class leader, with Steadfast Canadian's Judy producing 9782 lbs. of milk and 542 lbs. of fat.

In the two-year-old class, Valley Crest Foremost Ann, with 9847 lbs. of milk and 544 lbs. of fat, was class leader for Valley Crest Farms, Toronto.

All the above records were on twice-a-day milking.

In the 305-day division, mature class, on twice-a-day milking, Fraserdale Langwater Bessie, owned by J. Fraser, Concord, Ontario, was a class leader with 11284 lbs. of milk and 597 lbs. of fat. Milked three times a day, Franchester Marigot, owned by Kingfield Farms, King, Ontario, produced 12909 lbs. of milk and 706 lbs. of fat to win eighth place on the Honor Roll.

The four-year-old class leader was Stapleton Pansy, producing 8634 lbs. of milk and 489 lbs. of fat on twice-a-day milking for R. W. Gibbings, Clinton, Ontario. Coanwood Rosetta won first place in the three-year-old class with 9882 lbs. of milk and 500 lbs. of fat, milked twice-a-day, for J. Wigham, Chilliwack, British Columbia. W. T. Richardson, Sardis, British Columbia, is the owner of Milkmor's Country Peggy, two-year-old class leader that produced 8601 lbs. of milk and 479 lbs. of fat on twice-a-day milking.

The Guernsey Cattle Breeders' Association of Ontario held one of the best meetings yet in the Royal Hotel, Guelph, with 146 breeders and their ladies sitting in at the noon luncheon which was highlighted by the presentation of trophies won at Markham Championship Fair and the Canadian National Exhibition. The ribbons won by Canadian entries at the International Dairy Show were also awarded.

Dr. A. R. Campbell was presented with a beautiful Lazy Boy Chair and Mrs. Campbell with a bouquet of roses by the Ontario Guernsey breeders. The Wentworth Guernsey Club also presented Dr. Campbell with a beautiful silver tray, suitably engraved, and the Big Four Club, an engraved Guernsey billfold with valuable contents.

Guest speakers were Professor G. E. Raithby, Ontario Agricultural College, who discussed some studies on type and production in Guernseys made at the college, and Dr. R. J. Humble, Ontario Veterinary College, on parentage testing, and Dr. N. A. Fish who explained in detail the interpretations of the blood test for brucellosis.

Reverend W. A. Young, popular and efficient Padre at O. A. C., asked the blessing and later led in the group singing. Mrs. Ralph Kidd accompanied on the piano and rendered suitable selections throughout the luncheon.

The use of frozen semen is developing rapidly in Ontario, and while yet in the experimental stage, semen nine and one-half months old has been used successfully. The evidence of the success of the technique in freezing and preserving semen would indicate almost a revolution in breeding cattle.

Several breeders are today laying away a supply of semen that they want to save, although at the present time only two laboratories have been licensed for the processing and storing of frozen semen. It is most likely that other laboratories for this purpose will be set up all over Canada in due course.

It is also evident that rules and regulations covering the drawing, processing and storage of frozen semen will have to be made by breed organizations to make sure that the resulting progeny will be eligible for registration and that the records are correct. Another problem that is presented is to decide who would be the rightful owner of stored semen after a bull is sold. The Holstein Association has ruled in their breed that the frozen semen goes as an integral part of the bull, unless a fixed agreement is negotiated between the vendor and the purchaser.

Another phase of frozen semen is concerned with export and import, which involves both economic and health problems that must receive serious consideration.

Frank Saunders, Aylesford, and H. S. Ells, Port Williams, both well-known Guernsey breeders in Nova Scotia, have been awarded certificates for the production of their cows. Valley View Ella's Princess, owned by Mr. Saunders, has a total of 3556 lbs. of fat and earned a Silver and Seal certificate. Elm Lane Jocelyn has 2543 lbs. of fat and was awarded a Bronze Medal certificate. Mr. Saunders is currently first vice-president of the Canadian Association.

Garnet Stevenson, Ruthven, Ontario, received a Gold and Seal certificate for Elmwood Frolic's Lady, whose total production has now reached 4940 lbs. of fat in nine tested lactations. A stablemate, Elmwood Shamrock's Dot, received a Bronze certificate for a total of 2628 lbs. of fat.

C. F. W. Burns, King, Ontario, was awarded a Silver and Seal Certificate for the production of Ethelmere Dimple that now has 3857 lbs. of fat in seven lactations.

Blake Shier, Selkirk, Ontario, received a Silver Certificate on the production of Strathallan Famous Belle 2nd for a total of 3048 lbs. of fat in seven lactations.

Although the Valley Crest herd was dsipersed, the cows still win awards. Valley Crest Foremost Dimple, on the completion of her last record of 577 lbs. of fat in 305 days, brought her total fat in five lactations to 2814 lbs. of fat. Three of the five were 305-day records and all on twice-a-day milking for an average of 563 lbs. of fat in each. She is by the great production sire, Don Alda Foremost Nonpareil, and out of Shenstone Tilly that had 2170 lbs. of fat in four lactations with a six-year-old record of 694 lbs. of fat. Dimple's highest record was also made at six years, 723 lbs. of fat in 305 days, milked twice daily.

Officers elected at the Ontario Association meeting on January 13 were Harold Clapp, Concord, president, and James Stewart, St. Catharines, vice-president. All 11 clubs were given representation on the Board of Directors: Banner Counties, Don MacKenzie, Mount Vernon, and Bruce Marshall, Innerkip; Big Four, Bob Batty, Brooklin; Central Counties, Carl Ellis, Hespeler, and Milburn Lake, Galt; Eastern Ontario, Harold Brown, Cornwall; Essex-Kent, Blake Sanford, Kingsville; Halton-Peel, William G. Booth, Milton; Niagara Dis-

(*Please turn to page 506*)

HENSLEE FARMS

WELCOME IN CLARA'S OBERLAND

Sire: McDonald Farms Oberland Dam: Welcome In Forward's Clara
(Champion Milk Producer of the Guernsey Breed)

HERE ARE SOME OF THE GREAT CATTLE IN OUR HERD
THAT ARE OR WILL BE BRED TO "CLARA'S OBERLAND":

McDONALD FARMS S. MARGUERITE
13807—792—Sr4—365C
Sire: McDonald Farms Steadfast
Dam: McDonald Farms King's Keepsake

ADOHR KING'S INGRIA
14936—718—Sr2—365C
Sire: McDonald Farms Elite King
Dam: McDonald Farms Ingria

VIRTUE OF ALDARRA
11591—622—Jr3—305C—2x
Sire: Western Glow May's Royal
Dam: Western Glow Patience

WESTERN GLOW ROYAL DUCHESS
13146—705—Sr4—305C—2x
Sire: Western Glow May's Royal
Dam: Western Glow Butterfat Duchess

WESTERN GLOW FAME'S VIRTUE
Sire: Western Glow Royal Fame
Dam: Virtue of Aldarra

McDONALD FARMS PRE JEDETTA
13006—705—5yrs—365C
Sire: McDonald Farms Prediction
Dam: McDonald Farms Fleda

HENSLEE FARMS LADY BUNNY
12601—593—Jr2—365C
Sire: Langwater Sir Galahad
Dam: Caumsett Country Gelenina

McDONALD FARMS PRE KAREN
15842—774—6yrs—365C
Sire: McDonald Farms Prediction
Dam: McDonald Farms Dorcas

HENSLEE FARMS G. NONA
13392—599—Sr4—365C—2x
Sire: Langwater Sir Galahad
Dam: Guernsey Grove Nora

A BULL FROM ANY OF THESE, BY "CLARA'S OBERLAND," SHOULD
IMPROVE ANY HERD. HEIFERS WOULD SURELY BE FOUNDATION STOCK.

EDWARD B. HENSLEE, Owner
FLOYD KRAUTER, Manager
Telephone: Nashville 8-5574

HENSLEE FARMS
Kingston Springs, Tennessee

Canadian News . . .

(*Continued from page 504*)

trict, James Stewart, St. Catharines; Quinte District, Bruce Butcher, Cobourg; Wentworth, Robert Wade, Ancaster; Western Counties, Jyle Stokes, Ailsa Craig; York-Simcoe, Harold Clapp, Concord, and Ernest Crossland, Newmarket.

The withdrawal of W. S. Brooks, Paris, Ontario, from the nominations was received with regret as he has served as a director of the Association for at least 26 continuous years and has held every elected office. His contribution to the Guernsey breed has been and still is invaluable.

Hugh Hill, Goderich, also a pioneer Guernsey breeder and former secretary of the Ontario Association, was warmly greeted by many friends and took part in the program as chairman for the election of officers. Mr. Hill attended the meeting in a wheel chair, having had both legs broken in a serious accident last June. Everyone wishes him a complete recovery.

Callumlea Langwater Emma has earned a Bronze certificate for M. T. McNabb and Son, Georgetown, Ontario. Her last record of 640 lbs. of fat gave her a total of 2788 lbs. of fat in five tested lactations, all on twice-a-day milking, and three made in 305 days. Her sire, Don Alda Hardwick Peer, was by Hardwick Banner, and her dam, Don Alda Langwater Emma 2nd, was by Phil Cook and out of Peeress of France, 796 lbs. of fat, twice-a-day milking, 365 days. It is evident that ancestors and depth of breeding are an important factor in breeding Guernseys, and Mr. McNabb has developed a splendid herd of Guernseys at his farm, and in addition to production he has bred Guernseys of show caliber.

In signing off as secretary of the Canadian G. B. A. after nine years of most happy associations with Guernsey breeders all over Canada, we want to take this opportunity of again paying tribute to the officers of the association, both past and present, for the work they have done in the guidance and carrying on of the business of this association over the years. We also include many breeders all over Canada whose co-operation has been beyond estimation in the progress of the breed. Our special thanks to the officers and staff of The American Guernsey Cattle Club and the many breeders we have met, for their help, hospitality and co-operation throughout the years.

Our thanks also to the officials of Government Departments, both Federal and Provincial, for the splendid job they are all doing for the live stock industry as a whole.

To each and everyone we wish a healthy, happy and prosperous New Year, and ask that your support, co-operation and tolerance be extended to my successor in the same generous way it has been extended to me.

A. R. CAMPBELL

Ed Hanneman Honored

EDWIN HANNEMAN, Madison, S. Dak., was selected to receive the agricultural achievement award, sponsored by W. G. Skelly of the Skelly Oil Company. The award was presented at a breakfast in honor of Mr. and Mrs. Hanneman and son, Maynard. They were presented with a $100 savings bond, a lapel pin and a scroll.

The Hannemans live on a 232-acre farm that was homesteaded by Mr. Hanneman's father. The farm is well improved and is completely cross-fenced so the cattle can be turned in on any part of the farm. A sound crop rotation program is followed, including the use of sweet clover and alfalfa. Water ways are being seeded down and a shelterbelt has been established. A good weed spraying program is included with their over-all farming program. Last year the Hannemans raised 6,110 bushels of corn. Other field crops included oats, alfalfa and brome.

Their real pride is their herd of 51 Guernseys. The herd produced 151,000 lbs. of milk during 1953, sold as Grade A to the Madison Farmers Co-operative creamery. The average production of butterfat per cow in the last full year of record keeping was 369 pounds. One cow produced 452 pounds. The herd was started with one grade Guernsey 26 years ago. Ten years ago a beginning was made with purebreds, and now half of the herd is registered.

Other production during 1953 were 5,000 dozen eggs and 22,000 pounds of pork. Purebred Duroc breeding stock was also sold during the year.

Maynard, 20, has an outstanding 10-year 4-H Club record. He has also served as assistant leader and leader of the LeRoy Scratches 4-H Club. He graduated from General Beadle High and has an outstanding four-year record as an FFA member. In 1951 he was named State FFA dairy award winner.

Mrs. Hanneman is active in the Lutheran church and in extension work.

Mr. Hanneman is vice-president of the South Dakota G. B. A., and is the breed's representative on the South Dakota Purebred Cattle Association. He helped organize the local Co-operative Breeders' Association and was a director. He was on the county extension board and was chairman for one year; was a director of the Lake County Crop-Livestock association for three years, and is now a director of the South Dakota Federation of Dairy Farmers, president of the board of directors of the Madison Farmers Co-op. Creamery and vice-president of a board which is laying ground work for an eastern South Dakota milk-drying plant. He was county Crop chairman in 1950 and co-chairman in 1952. He served as 4-H club leader for seven years.

Mrs. Irene Johnson

MRS. IRENE WALTERS JOHNSON, 89, passed away on January 12 at her residence in St. Louis, Missouri. Laurence Rainey, Foremost Farm, University of Missouri, and formerly manager at St. Albans Farms, writes that Mrs. Johnson was not expected to live prior to the St. Albans dispersal, but that she rallied and lived for two years longer. She was the owner of St. Albans Farms and was enthusiastic in her love of Guernseys.

Among her philanthropies, she gave to the city of St. Louis the Oscar Johnson Institute, one of the leading centers for research in diseases of the eye, ear, nose and throat. She also gave the people of Missouri a 120-acre tract that preserves the virgin forests which once covered the state.

Mr. Johnson, who died in 1916, was one of the founders of the International Shoe Company.

Howard S. Foust

HOWARD S. FOUST, Plain City, Ohio, died on December 25, following a heart attack. He was State Fair manager and director of agriculture for Ohio. Under the management of Mr. Foust the State Fair added many new attractions and exhibits. He was well liked by those who had contact with him through the State Fair.

Mr. Foust was considered a real cornerstone in Ohio agriculture.

Applicants for Membership

THE following Guernsey breeders have applied for membership in The American Guernsey Cattle Club:

PENNSYLVANIA: J. Morton Caldwell, Malvern, recommended by James B. Robertson; Albert D. Jennings, Jr., Montoursville, recommended by V. J. Rova and Alvin R. Bush.

WASHINGTON: Lester J. Lancaster, Sequim, recommended by W. G. Reed.

The New 1954 Chevrolet

Powered for Performance! Engineered for Economy!

The new 1954 Chevrolet Bel Air 4-Door Sedan. With three great series, Chevrolet offers the most beautiful choice of models in its field.

Brimming with beauty outside and in . . . new power and economy . . . this is the new car that combines finer performance with money-saving gas mileage!

You can sum up this new 1954 Chevrolet in one simple statement of fact: *It offers more of the things you want—at lowest cost—than any other car ever offered you before.*

For instance, there's great new high-compression power to bring you finer performance and outstanding economy on country roads as well as in town.

Then, there's eye-pleasing new beauty outside and in—exciting new colors, new and finer fabrics, new styling refinements all around the car.

And besides, the new Chevrolet for '54 brings you the wonderful convenience of new automatic front window and seat controls, if you wish.*

You'll find all this and much, much more awaiting you in the lowest priced line in the low-price field. See your Chevrolet dealer and see how Chevrolet offers more things more people want . . . the reason why more people buy Chevrolets than any other car! . . . Chevrolet Division of General Motors, Detroit 2, Michigan.

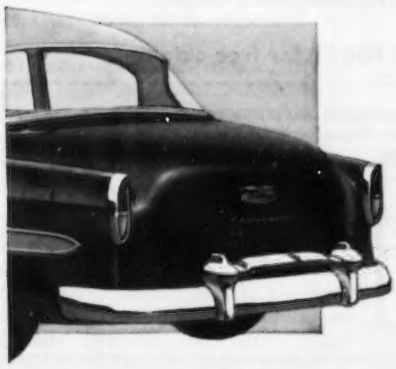

Some important new Chevrolet advantages . . .

New styling that stays new. Chevrolet's the only low-priced car that offers you Body by Fisher. And fresh, new 1954 styling outside and in makes it even more of a stand-out.

Thrifty new power in all models. Two great engines—the "Blue-Flame 125" in Powerglide models and the "Blue-Flame 115" in gearshift models.

New automatic window and seat controls. A touch of a button adjusts front windows. Another control positions the front seat to your liking. (*Optional on Bel Air and "Two-Ten" models at extra cost.)

Powerglide for all models, and a new low price on Power Steering. Now you can have smooth, thrifty Powerglide automatic transmission on any model—and enjoy the ease and safety of Power Steering at a saving. (Both features optional at extra cost.)

SYMBOL OF SAVINGS
CHEVROLET
EMBLEM OF EXCELLENCE

Here's how the McCormick® field harvester

Chops 25 tons an hour!

54-inch-wide pickup gathers bulky windrows without waste. Sixty spring-steel fingers sweep up hay so gently that practically all leaves are saved for highest feeding value. Center feed keeps any crop moving to feed apron in smooth, continuous ribbon.

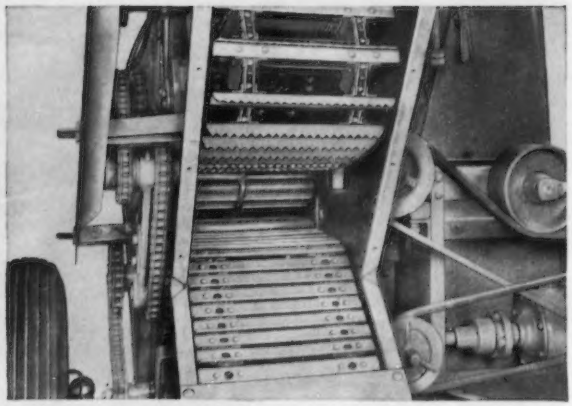

Self-regulating feed adjusts to the crop for positive feeding of light straw or plug-free movement of heavy hay. Feed apron compresses the crop—holds it firmly to the shearbar for smooth, speedy chopping. Steady feeding assures uniform cut in lengths from ¼-inch to 4 inches.

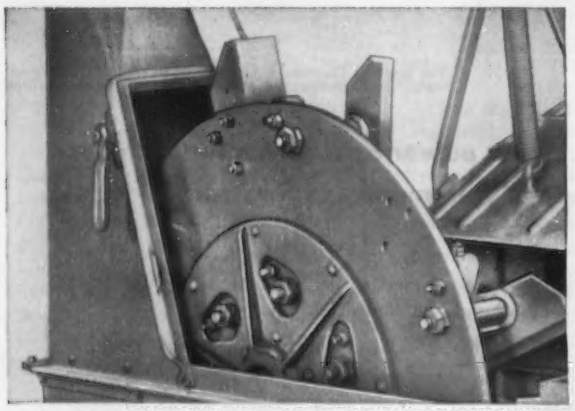

44-inch cutterhead swings up to 6 knives to cut at steady 25-ton-an-hour pace in heaviest crops. It turns on power-saving ball bearings. When you stop, an over-running clutch lets cutterhead spin free. This clears the machine of chopped material – ends hand cleaning.

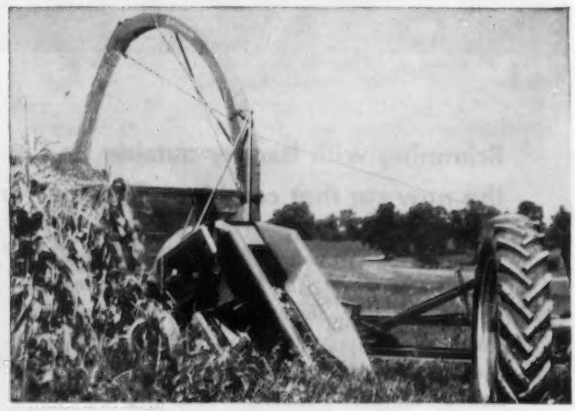

Two-in-one harvester chops hay, straw, grass or corn silage. Switching from windrow to row crop pickup is a quick, easy job. This light-running harvester can be pto-driven by a 3-plow tractor, or obtained with 49 hp engine, for fastest work in extremely heavy crops.

See your IH dealer. Learn how you can team a big-capacity McCormick field harvester, and McCormick forage blower for fast storage of hay or silage at peak feeding value!

INTERNATIONAL HARVESTER

International Harvester products pay for themselves in use—McCormick Farm Equipment and Farmall Tractors . . . Motor Trucks . . . Crawler Tractors and Power Units . . . Refrigerators and Freezers—General Office, Chicago 1, Illinois.

Mail TODAY for free catalog

INTERNATIONAL HARVESTER COMPANY
P.O. Box 7333, Dept. DPE-2, Chicago 80, Illinois

Tell me how a McCormick field harvester can help me make better feed for less money.

Name.....

Address.....

I farm.....acres.

My IH dealer is.....

Dairy Products Judging Team from Utah State Agricultural College was awarded the Golden Guernsey, Inc., silver milk pitcher for winning first place in judging milk in a Dairy Products Judging Contest sponsored by the Pacific International Livestock Exposition at Portland, Ore., last October. Members of the team are: Front row, Elmer George, Jr., Kanosh; Ronald O. Howell, Firth, and Grant Steed, Syracuse; back row, Prof. Paul B. Larson, coach, and Theodore Kowallis, Logan, alternate. Utah judging teams have won the milk judging contest five out of the last six years.

PATENTED
KANT-KOM-OFF
COW BLANKETS
LINED or UNLINED
• ALL SIZES
• ALL COLORS
$4.95 and up
TAILORED TO FIT
R. LAACKE CO.
1033 W. Walnut St. • Milwaukee, Wis.

Daisy Cattle Markers
Solid brass tags and brass-plated chain.
No. 21—FOR NECK. Adjustable. Tags numbered both sides. $13.25 per dozen.
No. 17—FOR HORNS. Adjustable. $9.20 per dozen.
No. 38—DOUBLE PLATE NECK CHAIN. Upper portion strap, lower portion chain. $14.50 per dozen.
Write for catalog. Sample mailed for $1.00.
GOLDEN ARROW FARMS
Dept. 7 Box 7 Huntington, Indiana

The Role of Vitamins in Nutrition—Dairy Council Digests

Requirement for Vitamin D

VITAMIN D differs from other recognized vitamins in that man and other animals can synthesize this nutrient upon exposure to ultraviolet rays from sun or ultraviolet lamp. Variations in exposure to sunlight, due to seasonal changes and habits of dress and living, influence the level of this nutrient required in the diet. Vitamin D has been established as a dietary essential in temperate and cold climates, particularly during periods of growth and development—infancy, childhood, adolesence, pregnancy, and lactation. The level of dietary requirement for vitamin D during these periods has not yet been definitely established. The recommendation of 400 I. U. of vitamin D per day during these periods is based on evidence that this amount will prevent rickets and permit normal rate of growth and maximum retention of calcium. No specific recommendation has been made regarding the amount of vitamin D required by normal, non - pregnant, non - lactating adults. This amount is thought to be low except for those whose habits do not permit exposure of body surfaces to sunlight.

Dietary Sources of Vitamin D

Fish liver oils and chemically prepared concentrates are our major sources of vitamin D, chiefly in the forms of vitamins D_2 and D_3. Evidence indicates these different forms are equally effective for man. Small amounts of vitamin D are present in

Be one of the First in your area to RAISE HEALTHY CALVES
THIS NEW, EASY, LOW COST WAY
New, dry feeding program requires minimum of whole milk plus limited amounts of B-B CALF STARTER. For instance, one 25 lb. bag will last the new calf almost its first month. So why struggle with wet gruel or pay premium prices for milk substitutes? Here's a real insurance plan for your calves' welfare. See your Bull Brand Dealer for complete details. Free Folder Available. No Obligation. Write:

MARITIME MILLING CO., INC.
Buffalo 2, N. Y.

STOP Nutritional CALF SCOURS
RAISE HEALTHIER MORE PROFITABLE CALVES
DR. LEGEAR'S
CALF VITAMINS

SOLD EVERYWHERE
DR. LEGEAR MEDICINE CO., ST. LOUIS 16, MO.

This is the preferred drug for treating MASTITIS

AUREOMYCIN*

CHLORTETRACYCLINE OINTMENT

Lederle

Let AUREOMYCIN—the drug that is active against *all* of the disease organisms that commonly cause mastitis—help you eliminate udder infection, *keep cows in the milking line!* Ask your druggist for AUREOMYCIN OINTMENT for Udder Infusion. It's fast-acting, long-acting, highly effective! Keep a supply on hand.

★ ★ ★ ★ ★

Cases of acute septic mastitis and persistent chronic mastitis are always best treated by your veterinarian. Consult him regularly.

Write for free folder on mastitis.

*Trade-mark

Animal Industry Section

LEDERLE LABORATORIES DIVISION

30 Rockefeller Plaza — AMERICAN Cyanamid COMPANY — New York 20, N. Y.

only a few foods. Milk and eggs contain a greater amount of this vitamin during months of maximum sunshine than at other months in the year. In most markets in the United States, vitamin D fortified milk is available at all seasons. This milk contains a minimum of 400 I. U. of vitamin D per quart. The fortification of milk with vitamin D has been approved by the Council on Foods and Nutrition of the American Medical Association and the Food and Nutrition Board of the National Research Council. Vitamin D milk is the preferred dietary source of this nutrient because: 1) milk also provides calcium and phosphorus which must be present in the diet with vitamin D for normal calcification of bones and teeth; and 2) using milk as a dietary source of vitamin D does not permit excessive dosage, an important aspect since this nutrient is toxic when ingested at high levels.

Biological Role of Vitamin D

Vitamin D is essential for growth. This suggests that it performs some basic biochemical function in the body. That vitamin D is involved in mineral metabolism is demonstrated by the changes which occur during a deficiency of this nutrient. In deficiency of vitamin D: 1) the osteoblasts which are responsible for the calcification of cartilage into bone cease to be formed; 2) rickets occur in infants, rickets and malformed tooth enamel occur in children, and osteomalacia occurs in adults—due to failure of normal deposition of calcium and phosphorus complex salts in bone and tooth enamel during growth and to decalcification of bone in the adult; 3) blood levels of phosphorus are greatly reduced and rate of excretion of this mineral is increased; and 4) in severe deficiency, tetany may occur as the result of lowered blood levels of calcium (3).

The level of alkaline phosphatase in blood serum is high in the rachitic child, the actual level being directly correlated with the severity of the rickets. Serum levels of this enzyme are not lowered immediately upon administration of vitamin D but remain high until the rickets are healed, suggesting some relationship in function with vitamin D. The possibility that vitamin D may function as a coenzyme for one or more of the "alkaline phosphatases" is suggested by recent work reported from Sweden. These enzymes which are widely distributed in actively calcifying cartilage and in bone, kidneys, and intestinal mucosa, have been purified from these tissues. When any of these purified enzymes is combined with a newly snythesized, water-soluble, phosphorylated vitamin D, they act together to release inorganic phosphorus from an organic substance such as phenylphosphorus. A greater amount of inorganic phosphorus is released when bone phosphatase is tested than when the phosphatases of other tissues are used. More work must be done before this evidence can be accurately interpreted to clarify the function of vitamin D in the body.

Requirement for Vitamin E

Whether or not man requires a dietary source of vitamin E is unknown. Evidence that many other species of animals must have this nutrient in their diet is indicative that man must also obtain vitamin E from food. Yet, there is no clear-cut evidence that conditions which exist in man (similar to vitamin E deficiency symptoms in other animals) are either traceable to vitamin E deficiency or respond favorably to treatment with this nutrient.

The symptoms of dietary deficiency of vitamin E in various animals are: 1) permanent sterility in the male rat due to degeneration of the germinal epithelium; 2) fetal death and resorption of fetus which follows conception in the female rat; 3) muscular paralysis and muscle dystrophy observed to occur in the rat, rabbit, duck, guinea pig, hamster, and in cattle; 4) high level of oxygen consumption by dystrophic muscle tissue; 5) depletion of liver stores of vitamin A with development

$5.25 TATTOO MARKER

EXTRA LETTERS OR FIGURES – 25¢ EA.

Complete with set of figures 1 to 10, bottle of ink and full instructions, all for $5.25, postpaid.

CATTLE BLANKETS

Made from quality materials, expertly tailored, all sizes. Prompt service. Write for circular and prices.

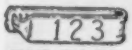

EAR TAGS

Several kinds to select from. Write for prices.

NECK CHAINS

1. Bright silvery finish chain.
2. Solid brass number plates.
3. Key ring fasteners
4. Priced reasonable.

FREE CATALOG

Illustrating neck chains, ear tags, marking devices, syringes, veterinary instruments, brushes, combs, clippers, horn and hoof tools, remedies and hundreds of items for the stock raiser. —Write for it.

BREEDERS SUPPLY CO. COUNCIL BLUFFS IOWA

Wanted To Buy

Purebred Guernsey Heifer Calves

Waterford Country School
R. F. D. No. 1, Oakdale, Conn.

WHEN COWS ARE *Sick or "Off Feed"*
DUE TO KETOSIS

USE BIONATE
New Low-Cost Way to Increase Blood Sugar

One of the most talked about new veterinary products, Bionate is correcting most cases of ketosis or acetonemia in high producing cows. Here's why:

Bionate can be given by mouth—in the feed or as a drench. It acts to correct abnormal conditions in the rumen and supplies a source of energy-giving blood sugar. Treatment twice a day has been found to restore most animals to normal appetite and milk production within two to 10 days.

Result of University Research

This new product increases sugar and reduces ketones in the blood. It is safe to use. It supplies the amazing propionate which has been used so successfully in research at Cornell University. The treatment is simple. Daily doses range from ¼ to ½ lb. divided in two feedings. Cows which have had ketosis on previous freshenings should be given small doses for several weeks after calving.

At Your Dealer's

5 LB. BAG — $5.95
25 LBS. — $28.50

A 5 lb. bag of Bionate will treat several mild cases of ketosis or a severe case for 10 days. If not available where you trade, order direct. Above prices prepaid.

Write for Additional Information

HOLT PRODUCTS CO.

BOX 840, MILWAUKEE 1, WISCONSIN

Livestock Mortality Insurance

"Be SAFE N' SURE"

Protective Coverage Designed For Stockmen — By Stockmen

Immediate Insurance for Breeding Animals

At Shows - In Transit - At Home

Simply send name, registry number or tattoo, age and individual valuation with simple statement of health from your local veterinarian, for 15, 30, or 60 days, 6 or 12 months coverage.

Lower Cost Coverage Group, Ten or More

Phone Geneva 5100 Cable "Livestock"

WRITE

HARDING & HARDING

Dept. GB—125 SOUTH THIRD STREET GENEVA, ILLINOIS

for

AMERICAN LIVE STOCK INSURANCE COMPANY
Geneva, Illinois

Subscribe To The Guernsey Breeders' Journal 5 Years . . . 5 Dollars

of vitamin A deficiency unless this nutrient is administered at a sufficiently high level; 6) depigmentation of incisors of rat teeth; 7) abnormally brown fat in fat depots with a high content of peroxides; 8) lung hemorrhage and liver necrosis if the diet contains fat and is low in protein; 9) subcutaneous inflammatory changes, swelling of lymph glands, and encephalomalacia (disease of brain tissue) in chicks.

FUNCTION OF VITAMIN E

Vitamin E is a strong antioxidant. Evidence indicates that perhaps its chief biochemical function in body tissues is to prevent the undesirable oxidation of other materials, such as vitamin A in the presence of unsaturated fatty acids. Extensive studies show that most of the symptoms of vitamin E deficiency can be prevented by methylene blue and other oxidation-reduction materials. These materials are not suggested dietary substitutes for vitamin E but are merely chemicals used to study the function of this vitamin.

Alpha-, beta-, and gamma-tocopherol are the forms in which vitamin E is found in nature. They are listed here in the order of their potency in preventing a vitamin E deficiency. This order is in reverse of their effectiveness as antioxidants. This fact is not yet fully explained in relation to the theory that the chief bio-chemical function of vitamin E in the tissues is that of an antioxidant.

DIETARY SOURCES OF VITAMIN E

Some vitamin E is present in animal foodstuffs, including milkfat. However, foods of plant origin are man's richest sources of this vitamin, particularly vegetable oils and green leafy vegetables. The ready availability of vitamin E in common foodstuffs makes deficiency of this nutrient unlikely under normal circumstances, assuming a human requirement exists. However, appearance of symptoms of vitamin E deficiency in animals is accelerated when cod liver oil is administered, and/or when high levels of unsaturated fatty acids are present in the diet. This has important implications in human dietaries, especially with respect to infant and child feeding where cod liver oil is frequently used as a source of vitamin D.

STOP and RUMINATE!

Cattle have the ability to convert roughages into meat and milk. They are able to do this because of the action of billions of bacteria in the first stomach.

There are no bacteria in the first stomach of the new-born calf; not until it begins eating hay and grain will these families of bacteria be introduced and developed.

Calves raised the Pioneer way have the rumen bacteria established and functioning at two weeks of age or less. They are entirely on a solid diet of hay and Pioneer Calf Starter at four weeks of age. With this program you can bid "Good-Bye" to nutritional scours and other calf barn troubles which go along with the use of a liquid diet.

The Pioneer Program produces both Show Ring Winners and Production Class Leaders—and does it with less work and expense.

Good Cows — Good Management — Good Feed — Make Great Partners

Hales & Hunter Co., Advertising Dept. G. B. 2
141 W. Jackson Blvd., Chicago 4, Ill.

Send me free your new Calf Starter Booklet

NAME_____

ADDRESS_____

CITY_____ STATE_____

PIONEER CALF STARTER

HALES & HUNTER CO., 141 West Jackson Blvd., Chicago 4, Illinois

Mills at: Chicago, Ill.; Marshall, Mo.; Wilmington, Del.; Lexington, Ky.

Mid-State, Ind., Annual Meeting

BY PAUL LIST

THE Mid-State G. B. A. held a meeting at the home of Paul List, Indianapolis, on January 6. There were 16 members present, which was a good turnout considering the snow and cold weather.

Plans were made for the annual banquet, the time to be decided at a later date. The Mid-State Sale will be held as usual at the Indiana State Fairgrounds, Indianapolis, this year on March 26.

Election of officers for 1954 resulted in all new men. Kenneth Tate, manager of Normandy Farm, New Augusta, replaced Paul Keffaber, superintendent of Fuller Farms, Shelbyville, who had been president for three years and did a real good job, for which the association expressed its appreciation. Lloyd Simmons, manager of White Lick Farm, Mooresville, was elected vice-president to replace Edwin Kendall, Indianapolis, and Paul List, manager of Sleepy Hollow Farm, Indianapolis, was elected to succeed C. C. Cochard, Greenfield, as secretary-treasurer.

After the business meeting adjourned, refreshments were served by the hostess, Mrs. Paul List, and a social hour was enjoyed.

VETERINARY PRODUCTS DIRECT to YOU

All the latest effective treatments employed by leading veterinarians and herdsmen. *Discounts available on quantity shipments.*

Write for our Dairy Bulletin and Veterinary Catalog.

ANCHOR SERUM CO.
of INDIANA, INC.
INDIANAPOLIS 6, INDIANA

Farnam **"LIFETIME" NECK CHAIN TAGS**

★ **TAGS** of wear-resistant, rust-proof aluminum alloy. Light weight, yet tough!

★ **BIG NUMBERS** (both sides) deep cut, with black enamel baked in. Easy to read!

★ Twist-link **CHAIN** zinc plated, rust proof. Full 40" length.

★ **RING FASTENER** of spring steel, cadmium plated. Won't rust. Stays shut, yet easy to open.

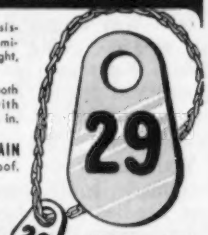

SAMPLE mailed Postpaid for $1

WRITE for Illustrated Literature and Quantity Prices - Dept. NC-6 8

FARNAM EQUIPMENT COMPANY
Omaha, Nebraska or Phoenix, Arizona

Here's why you should feed minerals in new granular form

Dairy cows readily lick 'em up. Granules are more palatable. Less waste, too, because granules reduce washing and blowing.

Your cows produce more milk —drop more live calves and raise healthier calves with Pay-U Cattle Minerals. Highly concentrated Pay-U Mineral Granules contain all the top-quality base and trace minerals your cows are known to need. This means actual feeding economy because fewer pounds of Pay-U go farther.

Balanced minerals are a must for top-producing cows. Cows will put mineral in their milk at the expense of their bones. But Pay-U Mineral Granules assure sufficient minerals for good body health *plus* high milk production. Pay-U Granules are research-tested, precision-balanced by the world's largest mineral feed manufacturer.

Try Pay-U Mineral Granules today. See your nearest dealer or write

Pay-U

PAY-U PRODUCTS COMPANY

Dept. GB-24M Quincy, Ill.

Your feed dealer can also use PAY-U MIXING MINERALS to fortify his feeds. Ask him.

Honored by Massachusetts PDCA

At the Massachusetts Purebred Dairy Cattle Association meeting in Worcester, Mass., on January 5 two young Guernsey breeders, one an FFA member and the other a 4-H Club member, were given awards for outstanding accomplishments. These awards were presented by Henry T. Braderick, Commissioner of Agriculture.

Luther Lord, Rowley, Mass., a student at the Essex County Agricultural School, Hawthorne, was given the FFA award. Luther owns six head of registered Guernseys and has been raising them for six years. He is a frequent exhibitor at the Topsfield Fair and other shows in Massachusetts. Luther has been a member of the FFA for three years and this past fall was a top student in judging dairy cattle at the school. He plans to develop a herd of registered Guernseys after he graduates.

The 4-H award was given to Mary Parker, Spencer, Mass., daughter of Mr. and Mrs. Roy Parker. Mary has made an outstanding record since she became a 4-H Club member eight years ago, and has served as secretary-treasurer of the Spencer 4-H Dairy Club. A member of the State 4-H Judging Team, she presently owns six head of registered Guernseys and has won many honors at local fairs and the Eastern States Exposition. In 1953 she showed her two heifers at the Spencer Fair, Western Massachusetts 4-H Show, and the Worcester County 4-H Show, and at each of them won first prize for heifers and the championship. This past year she placed first at Eastern States with Cottage Farm Levity Win Flower. At the same show she was first in the senior showmanship and first in Guernsey showmanship.

Philip Weingart Attends National Club Congress

Philip D. Weingart, a junior member of The American Guernsey Cattle Club, was a delegate from Connecticut to the 32nd National 4-H Club Congress at Chicago in December. He has been a 4-H Club member for nine years and has been associated with Guernseys all his life at Clover Hill Farm, Torrington, Connecticut.

Philip has won many blue ribbons and awards for his achievements in breeding and showing purebred Guernseys, and was the winner of the 4-H Fitting and Showing Contest at the Connecticut Parish Show, Durham, in 1953. He is a leader of a local 4-H Dairy Club and is always anxious to help others. Philip believes that this trip is one of the top achievements of a 4-Her's career, and the knowledge gained is very beneficial and will be remembered throughout a lifetime.

Types of WOOD CHIPS you can get with a FITCHBURG CHIPPER

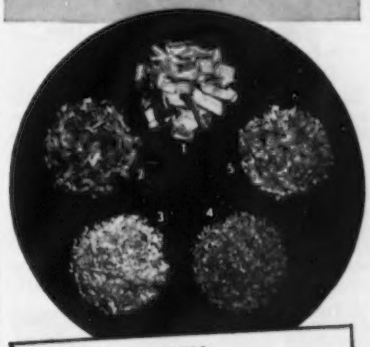

KEY

1 Maple Brush, Straight Blades, set 1/8" (Mulch)
2 Green and Dry Pine Slabs, Serrated Blades, set 3/32" (Poultry Litter)
3 Pine Board Butts, Serrated Blades, set 1/16" (Stable Bedding)
4 Dry Oak Pole Wood, Serrated Blades, set 1/16" (Stable Bedding)
5 Green Pole Wood, Serrated Blades, set 1/16" (Stable Bedding)

When you own a Fitchburg Chipper, you benefit three ways. First, you can convert woodland thinnings into valuable wood chips for low-cost mulch, poultry litter and stable bedding. Second, at the same time you give new life to young trees—eliminate the fire hazard of dead brush, undergrowth and fallen limbs. Third, manured wood chips provide an excellent soil amendment, and handle well with a spreader.

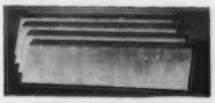

STRAIGHT BLADES Excellent for brush. Make ideal chips for mulch.

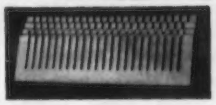

SERRATED BLADES Produce chips ideal for poultry litter, stable bedding.

FREE FOLDER
Send for yours today!

Contains money-saving suggestions and details for using wood chips as mulch, poultry litter, stable bedding. Outlines ways to make extra money with a Fitchburg Chipper, gives technical data, diagrams, specifications, etc.

Fitchburg Engineering Corp.
Dept. 4, Fitchburg, Massachusetts
Send me the new Fitchburg Chipper Folder. I am interested in Wood Chips for:

Please Check ☐ Soil enrichment ☐ Stable bedding ☐ Poultry litter ☐ Garden or berry mulch ☐ Farm roads, field lanes ☐ Fruit tree mulch

Name _____
Address _____
Town _____ State _____

ELIMINATE CONGESTION AND CAKING with TAMM UDDER SUPPORTS

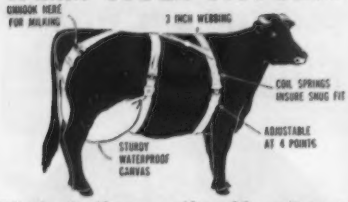

Eliminate those costly udder ailments as severe congestion, caking, bruises, broken down udders, smashed teats and self sucking.
The durable waterproof canvas udder cover is ideal for hot medicated baths or ice packs, to combat mastitis and other injury.
Harness made of durable 3 in. webbing, adjustable at four points and equipped with springs for a comfortable snug fit.
Available in three sizes—Small, Medium and Large. Price $17.50 Prepaid.
Bull Suspensaries—3 sizes. State breed and approximate weight of bull. Price $6.00 Prepaid.

Mfgd. by Franksville Specialty Company of Franksville, Wis.
Dealers Write For Prices

Subscribe to The Journal
5 Years — $5.00

Daniel Wengryn Wins

DANIEL WENGRYN, New Center, Somerset County, N. J., admires the purebred Guernsey calf awarded him recently by the New Jersey G. B. A. for his achievement with dairy cattle through 4-H Club work in 1953. Holding the calf is John Cowling, High Hollow Farm, Newton.

Daniel started in club work in 1944 and obtained his first Guernsey heifer in 1945. He now owns seven head besides the one recently awarded to him. Even as a beginner, Daniel won awards in fitting and has become known in the state for his skill in fitting and showing. He showed the grand champion at the Somerset County 4-H Fair last summer and was judged best showman of Guernseys. Daniel is president of the New Center Dairy Club and the Heifer Club, and is treasurer of the Safeway Tractor Club.

Iowa-Way Farm Sale

THE 40 head sold at the Iowa-Way Farm Sale, Truman W. Gingerich and Sons, owners, Parnell, Iowa, on January 5, brought $9,435, an average of $235.88. The entire milking herd was dispersed, and the unsound brood cows and a third of the heifer crop were retained for the foundation of another small herd. All the animals sold were strong in Foremost bloodlines. A large crowd was in attendance and all the cattle stayed in Iowa.

Iowa-Way Taurus' Rival topped the sale at $400, going to Hilbert Stoll, Wilton Junction. Iowa-Way Valor's Queen was second top at $370, and was purchased by Dan V. Martin, Belle Plaine.

Yoder and Yoder, Kalona, were the auctioneers, and Robert Lage, Davenport, handled the pedigrees.

Following is the sales list:

Wendell A. Ball, Mt. Pleasant, Iowa	
Iowa-Way Taurus' Sadie	$260
Iowa-Way Taurus' Zetta	330
Iowa-Way Taurus' Zella	340
Iowa-Way Taurus' Ruth	310
Jonas J. Beachy, Riverside, Iowa.	
Bull Calf	70
Russel Crozier and Son, Knoxville, Iowa.	
Heifer Calf	175
A. L. Etzel, Marion, Iowa.	
Iowa-Way Leader's Lady	330
Iowa-Way Valor's Lena	300
Iowa-Way Taurus' Sugar	325
Merle Henderson, Coggon, Iowa.	
Iowa-Way Taurus' Queen	310
Iowa-Way Taurus' Zoya	170
Albert Hepker, Jr., Center Point, Iowa.	
Heifer Calf	90
Fred Kaefring, Oxford, Iowa.	
Iowa-Way Taurus' Lydia	180
Mr. and Mrs. Lawrence Kaelker, Dyersville, Iowa.	
Red Face of Echo Dell	120
Ervin Kempf, Wellman, Iowa.	
Bull Calf	30
Ronald Kleppe, Clarence, Iowa.	
Iowa-Way Taurus' Claudia	170
Ralph Lortz, Williamsburg, Iowa.	
Iowa-Way Taurus' Royal (Bull)	200
Duane McArtor, Crawfordsville, Iowa	
Iowa-Way Taurus' Taurus (Bull)	195
Kenneth McConnell, Ainsworth, Iowa	
Iowa-Way Taurus' Tilly May	250
Dan V. Martin, Belle Plaine, Iowa	
Iowa-Way Valor's Queen	370
Iowa-Way Taurus' Tiny	265
Glenn and Marvin Matthes, Riverside and Wellman, Iowa	
Iowa-Way Taurus' Crusader (Bull)	285
Carl E. Mumm, Mt. Pleasant, Iowa	
Iowa-Way Valor's Zona	300
Mrs. Hazel Richards, Wayland, Iowa	
Iowa-Way Taurus' Tillie	280
Dale Schroeder, Stockton, Iowa	
Iowa-Way Taurus' Zelma	200
Edwin J. Schroeder, Stockton, Iowa	
Iowa-Way Taurus' Rhoda	350
Howard Glen Sears, Oskaloosa, Iowa	
Heifer Calf	160
Ralph Speas, Kalona, Iowa	
Heifer Calf	90

KLENZADE ADVANCED CLEANING

FOR ALL MILKING EQUIPMENT
NU-KLEEN
REMOVES LIME AND MILKSTONE

KLENZADE FARM QUALITY PROGRAM

No more milkstone-encrusted inflations . . . tubes . . . claws, or lime streaked pails, cans, separators. Klenzade Nu-Kleen dissolves milkstone and lime deposits and keeps rubber parts and metal sparkling clean. Alternate use of Nu-Kleen with Kleer-Mor for heaviest soil and fat removal is today's finest, most effective, most economical dairy farm cleaning program . . . climaxed with Klenzade X-4 Sodium Hypochlorite Solution for all bacteria-destroying sanitizing purposes.

Simple 3-Step Routine

1. KLENZADE KLEER-MOR for removal of heaviest fats and greases.
2. KLENZADE NU-KLEEN specially designed to remove and prevent lime and milkstone deposits.
3. Klenzade X-4 Sodium Hypochlorite Solution, powerful, safe, liquid bactericide for sanitizing all equipment.

WRITE FOR COMPLETE CLEANING AND SANITIZING INSTRUCTIONS

ALL OVER AMERICA KLENZADE

KLENZADE PRODUCTS, INC., BELOIT, WIS.
BRANCH OFFICES AND WAREHOUSES THROUGHOUT THE NATION

PEERLESS Portable - Stationary ROLLER MILLS

CRIMPS-CRACKS All Feed Grains WITHOUT DUSTING

Giant 10-in. diameter Tuf-Cast, chromed rolls crimp or crack grains better, faster, with less power. 10 Portable and Stationary Models. PTO and V-Belt drive. Farm, Feeder and Mill sizes.

FREE LITERATURE — Gives full information, capacities and prices. Write to:

PEERLESS EQUIPMENT CO. • Dept. 702 • Joplin, Missouri

For

Indiana Guernseys

write

THE RUSSELL GEORGE SALES SERVICE

Lebanon, Indiana

LIVESTOCK Brushes

Buy Weston's, and you buy the finest hand-made grooming brushes available! First grade gum wood block (2¾" x 7½") with selected 2" tufts of finest imported rice root fibre, wire woven for durability. Excellent for washing or grooming. Only $1.75 and unconditionally guaranteed. Write for FREE Catalog

WESTON MFG. & SUPPLY CO.

1933 Speer Blvd. Denver, Colo.

STROHMEYER & CARPENTER, Inc.

Photographers of Animals

White Plains - Box 788 - New York

E. M. Granger, Jr.

Auctioneer

Thompsonville, Conn.

OSCAR D. CRABTREE

Holliston, Massachusetts

Auctioneer — Sales Manager
Private and Public Sales

Telephone
Holliston, Mass.
661

Iowa-Way Taurus' Judy	230
Bernard Spratt, Oxford, Iowa	
Iowa-Way Taurus' Sourpuss	170
Hilbert Stoll, Wilton Junction, Iowa	
Iowa-Way Valor's Jane	340
Iowa-Way Taurus' Rival	400
Henry Sywassink, Muscatine, Iowa	
Iowa-Way Taurus' Quail (Bull)	290
Thede and Son, Reinbeck, Iowa.	
Iowa-Way Taurus' Rosie	300
Iowa-Way Taurus' Rada	280
Iowa-Way Valor's Rachel	290
Spruce Grove Victory's Ruby	250
D. C. Trepp, Reinbeck, Iowa	
Iowa-Way Taurus' Zilrissa	185
Iowa-Way Taurus' Treasure	175
Heifer Calf	70

Alabama DHIA Awards

By Ballard K. Bennett

A large crowd of dairymen attended the annual DHIA banquet held at Auburn, Alabama. The banquet was sponsored by the Cosby Hodges Milling Company of Birmingham and the toastmaster was Pete B. Turnham, assistant extension dairyman for A. P. I. Mr. Turnham is leaving extension work to go into private industry.

Several speakers were on the program and awards were made to personnel doing outstanding work in dairying. Plaques were awarded to Ernest Richards, Oliver W. Inghram and Wylie McGee. Similar awards were also presented to the three high average herds in the state. Two Guernsey breeders were recognized among the three high. Carl Peinhardt, Cullman, Ala., had the high Guernsey herd and second high herd of all breeds in the state, while Doug Kent, Siluria, won the third high herd award. Several Guernsey breeders were present.

Calendar . . .

(*Continued from page* 476)

Feb. 24. Circuit Court House, Union.
Feb. 25. M. F. A. Hall, Bourbon.
Feb. 26. Extension Office, Jackson.

NEW JERSEY JUDGING SCHOOLS

April 14. Adults, Forsgate Farms, Jamesburg. Official judge, Henry T. Childs.
May 1. 4-H and FFA Judging School, Dunwalke Farm, Inc., Far Hills. Judge, George M. Newlin; asst. judges, Bruce R. Poulton and George G. Aaronson, Jr.

Fairs . . .

Feb. 16-21. Pinellas County Fair & Horse Show, Largo, Fla. Guernseys will be judged on February 17 by H. H. Kildee.
April 10-15. Grand National Junior Livestock Exposition, Cow Palace, San Francisco, Calif.

Moving soon—are you changing your address? We know you don't want to miss an issue of the Journal, so let us know a couple of weeks before you move what your new address is going to be.

Send in your old address with the new one. We will change it immediately.

Guernsey Breeders' Journal
Peterborough, N. H.

Coldest Bulk Milk Under The Sun!

During last summer's scorching hot weather, Mojonnier Bulk Coolers delivered sharp, fast cooling to 36°F.-38°F. in hundreds of milk-houses the country over. This safe, low temperature cooling was done soon after the end of the milking period, with a fraction of the power used by other methods. When you switch to bulk, choose the Mojonnier Bulk Cooler, field-proven by impartial tests. Bulletin 290 sent free on request.

MOJONNIER BROS. CO., Dept. G2, Chicago 44, Ill.

MOJONNIER BULK MILK SYSTEM

keenate

(Cobaltized—Flavor Masked—Sodium Propionate)

STOPS milk losses due to KETOSIS (Acetonemia)

Watch for signs of Ketosis or Acetonemia in high producing cows. Nervousness, loss of appetite and decreased milk flow are some of the more common symptoms that appear two to six weeks after freshening.

Treatment twice a day with Keenate (in feed or as a drench) quickly restores appetite and milk production of cows which have gone off feed and dropped in milk production.

Completely Safe Keenate's active ingredient—Sodium Propionate—was discovered and proved by Cornell University to be the best treatment for Ketosis.

ORDER NOW

A 5-lb. can will treat several mild cases or a severe case for 10 days. See your Anchor dealer or write

ANCHOR SERUM CO., INDIANAPOLIS 6, IND.

☐ Send complete information on Keenate.

☐ Mail ..... 5-lb. cans of Keenate ($6.00 ea.) prepaid or ..... case of 6 5-lb. cans $34.95. Check enclosed.

NAME

ADDRESS

TOWN STATE

Seath and Shultz
SALES SERVICE

ENTIRE HERD FOR SALE — 65 HEAD

Calfhood Vaccinated. Bang's Certified. T. B. Accredited. HIR records. Show type.

BARGAIN PRICE. WRITE FOR DETAILS.

Also Listed—Barn equipment in good condition.

MIKE SEATH
Far Hills, N. J.
Ph. Millington
7-0623M

E. M. GRANGER, Jr.
Auctioneer

EARL SHULTZ
Peterborough, N. H.
Ph. Peterborough
124

1953-54 Officers and Directors National Association of Artificial Breeders

Front row, left to right: J. Stanley Earl, Unadilla, N. Y., vice-president; W. R. Amidon, Concord, N. H., president; Dr. H. A. Herman, Columbia, Mo., executive secretary. Back row, Ben Simonson, Corvallis, Ore.; Kenneth Wallin, Shawano, Wis.; J. Warren Nordyke, Nixa, Mo.; E. D. Humphrey, Williamsfield, Ohio, and R. W. Seath, Owatonna, Minnesota.

A COMPLETE LINE OF THE WORLD'S FINEST

DAIRY BARN EQUIPMENT

From complete barn installations to door bumpers we build quality into our products, even though it sometimes means we must reverse normal procedures to accomplish it. For instance, in designing our Dri-Mag comfort stall we actually built the stall around the cow rather than make her fit into an engineer's idea. We believe it's the little unseen things like this that add up to QUALITY in all our equipment. We know from actual experience the exacting needs of the modern dairy farmer, that's why our engineers work out to exacting details the designs and methods necessary to meet these constantly changing demands. Set your sights on a high standard . . . then, before you decide, look into STANDARD'S equipment.

The NEW Dri-Mag Comfort Stall

BUILT FROM A PRACTICAL POINT OF VIEW

SEND FOR OUR NEW CATALOG TODAY

STANDARD EQUIPMENT
Incorporated

MANUFACTURERS

BEL AIR, MARYLAND

Get NEW, Proven
KALF-KARE
TO REDUCE SCOURS INCIDENCE
MONEY-BACK GUARANTEE
KALF-KARE reduces the incidence of scours
KALF-KARE stimulates up to 20% faster growth
KALF-KARE promotes smooth, sleek coats
KALF-KARE helps assure strong healthy calves
AT YOUR DEALER'S
DAIRY ASSOCIATION CO., INC.
Lyndonville 65, Vermont

WESTERN GUERNSEY SERVICE

C. W. (Jack) Robinson
P. O. Box 34
Clements, California

Victor Gray
335 W. Louie Ave.
Lodi, California

WESTERN GUERNSEY SERVICE

MORE MILK?
ALFALFA — CLOVER — TIMOTHY MIXED HAY
Subject to Inspection
Members of The National Hay Association
Shipping East of The Mississippi
FRANK POLICASTRO & SONS
P. O. Box 185
GLENBROOK, CONN.
Phone Stamford 4-9284

At Last! -- A LOW COST FEED MIXER and MOLASSES BLENDER
Make Better Feed at Lower Costs with a Johnson MIXALL
Mixes Dry Feeds, Blends Liquids and Soaked Feeds with Dry Feeds. A perfect mix in 2 to 5 minutes of all ingredients, dry or moist. Tilt to dump the load. Mixes up to 300 lbs. per batch. Operates with electric motor.
Write today for free folder and price list
GORDON JOHNSON EQUIP. CO.
Dept. 108, 2519 Madison St., Kansas City, Mo.

DAIRY FARM WANTED
Will pay up to $100,000.
Minimum Tillable Acreage 200
Must have 10 to 14 room house in excellent condition and be located on highly productive soil in a community of farm estates.
Areas considered are Connecticut, Virginia, Bucks and Lancaster Counties in Pennnsylvania, and Harford County in Maryland.
Purchase price to include stock and equipment.
Please write details including farm business results for past few years.
Dealing With Principals Only. Replies in strict confidence.
Burlingame, Field, Pierce & Browne, Inc.
45 West 45th Street
New York 36, N. Y.

North Mississippi Meeting

By Ballard K. Bennett

Guernsey breeders in north Mississippi held their annual meeting in the Veterans Building, south of Hernando, on January 13, with president Thomas Callicott presiding. Les M. Taylor, vice-president, in charge of promotion and agricultural activities in 44 Mississippi counties, was the featured speaker. Mr. Taylor brought to the group many thought-provoking ideas on a broad phase of agriculture. Entertainment for the evening was provided by the De Soto County young folk group with solos and Indian folk dances. Credit for the entertainment and arranging for the banquet is due Ross Robinson, genial county agent at Hernando. Recognition was given Leroy Thomas, assistant county agent at Hernando, for outstanding work in training his 1953 4-H dairy cattle judging team.

Fay Lavendar, manager of Walker Farms Dairy Products, Leland, urged the breeders to produce more Golden Guernsey for Walker Farms. A. E. Terry, hard-working county agent, spoke to the group, urging them to improve their herds and to get better production. Mr. Terry has been secretary of this organization for several years, and has always worked hard and long hours at the job of doing something for the Guernsey cow. Ballard K. Bennett, national field representative, was present and discussed "The Value of Guernseys on the Farm."

Officers elected for the year were: Thomas Callicott, president; Ray Turman, vice-president, and A. E. Terry, secretary-treasurer. Plans were made for a sale selection trip for the 1954 spring sale.

Phillips' CORONA OINTMENT
NOTHING FINER FOR UDDER-TEATS than Corona's Lanolin-rich base and odorless antiseptic, for skin care, massage and all minor healing needs.
Many home uses, too! Marvelous for dry, chapped, cracked or chafed skin; small wounds, itching of chilblains, etc.
8-oz. can $1.10 at dealers or postpaid. Get Mastitis Control Program and Trial Sample 10c.
Write "CORONA" Box 57C2 Kenton, O.
WATCH OUT HERE! Neglected minor wounds and skin breaks, a chief cause of Mastitis.

MASTITIS
Costs Dairymen Millions, $ Every Year!
In fighting MASTITIS — DETECTION comes first. Ask your Dealer or write for samples of these
KO-EX-7
ACCURACY ATTESTED — BROM THYMOL MASTITIS DETECTORS
STERLING RESEARCH CORP.
Dairy Div. GB
Buffalo 3, N. Y.

... own a Badger
FARM-ENGINEERED
Barn Cleaner
and keep a clean barn!

ACT NOW! Enjoy early order SAVINGS on all Models
Regularly Priced at: $275-$550 (Model S)
$850 and up (Model P)
Now you can enjoy all the convenience of a popular Badger Farm-Engineered Barn Cleaner—at a Special EARLY ORDER DISCOUNT!
Join the thousands of satisfied farmers who already own Badger Barn Cleaners. Get the *best* you can. Save the *most* you can. Own a Badger Barn Cleaner NOW!
BIG BADGER BENEFITS—FOR YOU!
- Pioneered by America's leading independent barn cleaner manufacturer.
- Farm-engineered by barn cleaner specialists.
- Meets all health requirements.
- Easy installation—long life—low maintenance.
- Ironclad guarantees—exclusive features.
- Expert service—"Badger Plan" protection.

MAIL THIS COUPON TODAY!
Badger Northland, Inc., Dept. BB-320
Kaukauna, Wisconsin
Gentlemen: Please send me:
☐ Literature on Barn Cleaner model for herd of ..... cows.
☐ Name of nearest Badger Specialist, so I can ask him about Badger's EARLY ORDER SAVINGS program.
Name.....
Address.....
Town..... State.....
THERE'S A BADGER TO FIT EVERY BARN!

WORLD'S RECORD GUERNSEY COW IN MILK

WELCOME IN FORWARD'S CLARA

EXCELLENT 4 times
26672—1120—6yrs—365 (1st in milk)
Added to Burton Lane's 13 EXCELLENT cows.

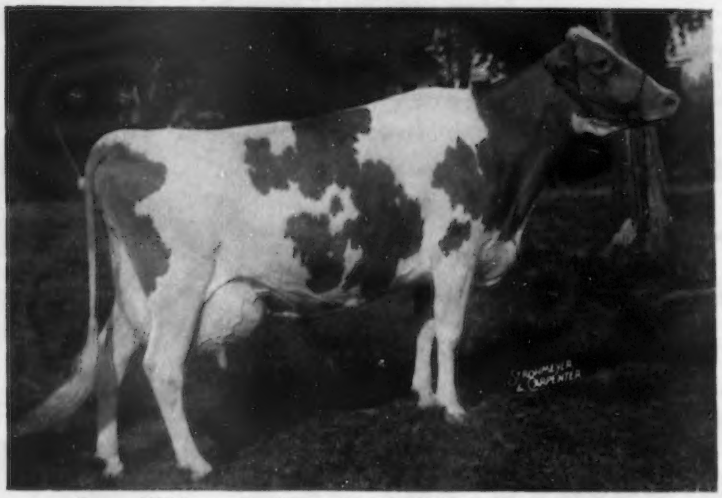

Dam of Welcome In Clara's Oberland, A. R. Sold for $25,000.

THE CALF SHE IS CARRYING

Is a Paternal Great Grandson or Granddaughter to

McDONALD FARMS STEADFAST

1st Junior Get, N. Y., 1950, 2nd Junior Get, International Dairy Exposition, 1950. One son, Grand Champion, National Guernsey Show and International Dairy Exposition, 1951; another, Junior Champion, International Dairy Exposition, 1951.
$21,000, 1952

Two of Our Herd Sires

AND a Paternal Great Grandson or Granddaughter to

COLDSPRING'S ROMULUS ROYAL

1st Junior Get, Atlantic Rural Exposition, 1948; Senior and Grand Champion and 1st Junior and 1st Senior Get, Atlantic Rural Exposition, 1949.
$20,500, 1950

BURTON LANE FARMS

Selective Breeding

LAKE FOREST, ILLINOIS

OLIVER M. BURTON, Owner ALBERT E. COX, Manager KENNETH CHESTNUT, Herdsman

WINNERS INTERNATIONAL DAIRY HERD GUERNSEY SHOW, 1953

1st at the International Dairy Show, Chicago, Northern Illinois, Illinois State, Iowa State and Nebraska State, 1953

ADOHR ELDOR PEARLETTE

EXCELLENT '48 '50 '51 '53
8 times Grand Champion including Grand Champion at Waterloo in 1949 and 1951
15524—737—8yrs—365C—1095

AFTON'S GOLDEN MARIE

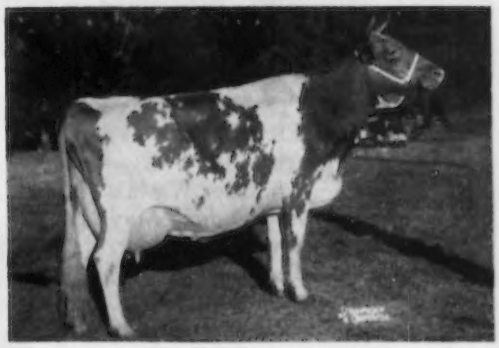

EXCELLENT '47 '48 '50 '51 '53
16 times Grand Champion including Grand Champion at Waterloo in 1948 and 1950
15661—819—7yrs—365—1095

CONRAD'S LADY GRACE

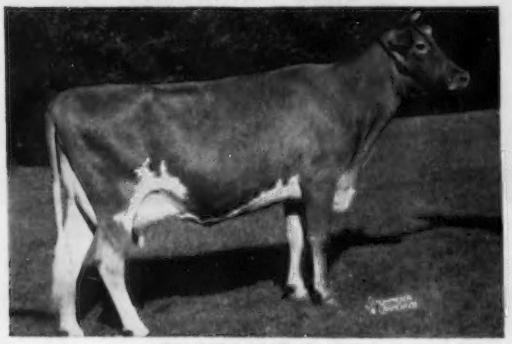

EXCELLENT '51 '52
Grand Champion, Royal Winter Fair, 1950 and 1951
17235—832—5yrs—365C—1089

WIL-O-WAY COMRADE'S CAROLINE

EXCELLENT '53
Reserve Senior and Grand Champion, National Guernsey Show, 1951; Senior and Grand Champion, 1953 Dairy Cattle Show, Harvard, Ill.
14293—756—7yrs—365—1094

Grow out a young herd sire on our DEFERRED PAYMENT PLAN

A postal card will bring full particulars without obligation.

BURTON LANE FARMS

Selective Breeding

LAKE FOREST, ILLINOIS

OLIVER M. BURTON, Owner ALBERT E. COX, Manager KENNETH CHESTNUT, Herdsman

Aged Matrons

BELLFOUNDER'S LADY at 19 years of age. 9105—423—16yrs—1095—365. Sire: Wawa's Bellfounder. Dam: Dimple May Rose of Rocky Branch. Breeder: M. C. Ball, Thomasville, Ga. Owner: Carroll L. Ward & Son, Winter Park, Fla. Nine registered progeny.

VIRGINIA LEE OF WEASEL CREEK at 15 years of age. 9173—407—AAA, 9277—390—12yrs.—365. Sire: Highland Ajax. Dam: Lelah of Weasel Creek. Breeder: W. H. Myers, Arcadia, Ind. Owner: Dr. and Mrs. R. A. Craig, Kokomo, Ind. 14 registered progeny.

TOPSY OF CLOVER GLEN at 17 years of age. 9536—585—CC. Sire: Lockshore Lone King. Dam: Cherry's Daisy of Clover Glen. Breeder: H. C. Hanson, Barnum, Minn. Owner: Peter B. Lehman, Decatur, Ind. Nine registered progeny.

PROMOTE YOUR OWN GUERNSEY BUSINESS

Yes, it's practical for you as an individual and for LOCAL or DISTRICT Guernsey Clubs to actively promote the breed.

We Have The Material To Help You!

And you get the advantage of the Club's saving through quantity purchase.

For example, we have for use at local club meetings and banquets . . .

Paper Napkins and **Place Mats**
Special banquet package 250 of each $3.90

GOLDEN GUERNSEY Glasses
72 glasses per case (12 cartons of 6) 5.30

GOLDEN GUERNSEY Book Matches
2,500 books per case 7.75

For your own use and as promotional awards and prizes . . .

Day-Glow Bumper Strips (4" x 18") each 10
"Drink GOLDEN GUERNSEY Milk"

Cut-Out Cow Decals (14" x 18") each 2.00
(Full color patterned after the Ideal)

Guernsey T-Shirts, each 1.50
per dozen 12.00

Plastic Miniature Cows per 100 . . . . . 6.00
per 1000 . . . . . 50.00

Balloons—round or airship. Can be imprinted both sides. Per thousand imprinted 24.64

Pens, Pencils and **Pencil Clips** . . . **Jugs** of all sizes, **Model Cows, Plaques, Trophies,** etc. See Illustrated Price List (Nov. 1, Journal).

Order today from —

GOLDEN GUERNSEY, INC. — PETERBOROUGH, N. H.

PATE SALES CO. 1953 SALE ANALYSIS

We sold 1,709 head for a total of $1,091,047, for an average of $675.91 in 21 sales.

From the January 15 Journal we note that the complete sale analysis for all Guernseys sold in 1953 was 10,525 head for a total of $3,954,343.50—an average of $375.71 in 204 sales.

On this basis we handled almost one-third of the sale business for 1953, and sold one-sixth of the Guernseys offered at public auction.

We were co-managers of the top dispersal of the year, and managed the fifth highest sale, the eleventh highest, the thirteenth and fourteenth highest sales of the year. We managed the Welcome-In Dispersal, third highest ever made for a Guernsey herd of over 200 head.

We sold the highest priced animal of the year—Welcome-In Clara's Oberland—for $25,000, highest price ever received at public auction by a farmer-breeder.

We helped sell 125 of the top priced Guernseys. They averaged $4,870.88.

In each instance E. M. Granger, Jr., Thompsonville, Conn., was the Auctioneer.

If you are planning a sale for 1954, why not call on us to help you with your selling.

Pate Sales Co. — 2064 Lawrenceville Rd. — Trenton, N. J.

CRICKET CREEK FARM

Williamstown, Mass.

Inlet Valley Catalina 1004814
12980 653 4yrs—D.H.I.A.—305—2x

Golden Harvest Goldenglow 1209401
11920 616 3yrs—D.H.I.A—305—2x

Rice Farm's White Rose 2d 944092
10526 589 6yrs—HIR—305—2x

Biscoe Gloria Lenfestey 889455
10160 518 6yrs—D.H.I.A.—305—2x

Joy D. of Ethan Allen 1012860
10612 543 8yrs—HIR—305—2x

Biscoe Europa Lenfestey 1172016
10130 544 Sr3—HIR—305—2x in 271 days

Biscoe Portia Lenfestey 1052546
10420 573 4yrs—D.H.I.A.—305—2x

Elmwood Mardi Gras 1035773
11000 504 4yrs—D.H.I.A.—305—2x

Listed above are records of a few outstanding animals in the herd. They are milking and producing well on current lactations. Offspring of these animals are for sale.

William H. Vanderbilt, Owner — Harold W. Guiden, Herd Manager

Special "JOURNAL" Subscription Offer

5 YEARS FOR $5.00

Subscribe Now And Save

GUERNSEY BREEDERS' JOURNAL

They must like it!

Yes, they must like it if breeder after breeder reorders Outstanding Guernsey Stationery. We have a lot of "repeaters" on our list of users. See the samples and you'll likely join the list of users and later become a repeater.

TRANSCRIPT PRINTING COMPANY
Printers of The JOURNAL
PETERBOROUGH, NEW HAMPSHIRE

WHEN IN OREGON

Visit the Swizer-the Dutchman-and the Two White Men....

Brownsmead
Portland
Tillamook
Junction City
Klamath Falls

Cla-Ore Farm
Fred Rudat, Jr.
Brownsmead, Oregon

El Rason Farm
Ray Hobson
Klamath Falls, Oregon

Prairie Bloom Guernsey Farm
G. W. Bond & Son
Junction City, Oregon

Wilsona Farms
Hans Leuthold
Tillamook, Oregon

Do You Realize

Our Junior Sire Combines The Outstanding Breeding of "Phyllis" and "Douglas"

WANDAMERE DOUGLAS PERFORMER

Born January 18, 1950

We have several daughters in the herd that are extremely nice in dairy character and type.

SIRE:

WANDAMERE AUBURN'S DOUGLAS, A. R.
His first eight and only officially tested daughters, with 17 records, average 16263 lbs. of milk and 843 lbs. of fat. Where is there another sire with such a record?

"Douglas" is a son of Douglaston Lord Alexander out of Cascade Auburn, 11819—649—Jr4—365C. 2 A. R. sons, 2 A R. daughters.

DAM:
CHUCKANUT PHYLLIS

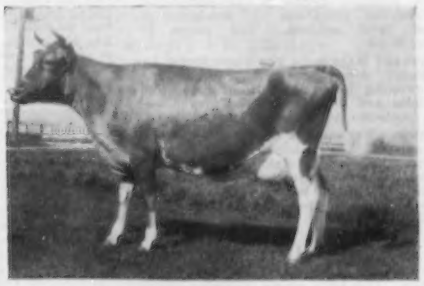

12050—*624—Jr2—305C—2x
15746—776—Jr4—365C
A daughter of Grangeville Hope's Phyllis, 12909—707—Sr4—365C, 14018—743—A.

Half-Sisters of "Performer"

DAUGHTERS OF WANDAMERE AUBURN'S DOUGLAS

A few sons of "Performer" for sale out of our best cows.

Visitors Welcome

Inquiries Invited

EL RASON and RETEDALE GUERNSEYS — KLAMATH FALLS, OREGON

R. J. HOBSON

L. L. LOMBARD

BREEDERS' BOOKSHELF

MARKETING

MILK AND MILK PRODUCTS, by Clarence Henry Eckles, Willes Barnes Combs and Harold Macy. A detailed and thorough discussion of every subject of importance to the dairyman producing milk and milk products for the market. Special attention is given to the composition and properties of milk. Emphasis is also placed upon the sanitary production of milk and the value of dairy products in the human diet. 1951, 454 pages, illustrated, $5.75.

THE MARKET MILK INDUSTRY, by Roadhouse and Henderson. A book on Market Milk by Professors Roadhouse and Henderson of the University of California. A review of modern practices of every phase of the industry. This book covers everything from "plant layout to performance of tests, from chemistry of special products to sanitary production methods, from comparison of delivery costs to fundamentals of nutrition." 716 pages, 6 x 9. 167 illustrations. 126 tables. Printed 1950. Price $7.50.

PRINCIPLES OF MILK PRODUCTION, by William Barbour Nevens. This book gives the principles and practices for successfully running a dairy enterprise —large or small. It treats the entire business in all its important aspects. Published 1951 with 433 pages. 214 illustrations. $5.50.

UDDER

THE MAMMARY GLAND BY DR. C. W. TURNER. The author has done a commendable job by providing what is undoubtedly the most comprehensive treatment of the subject. This book spotlights the anatomy of the udder, but does not neglect the means by which the milk precursors are brought to the udder. 400 pages, 1952, price $10.00.

DISEASE CONTROL

PRINCIPLES OF ANIMAL HYGIENE AND PREVENTIVE VETERINARY MEDICINE, by Dr. Leunis Van Es. Veterinarians, livestock producers and others will find this book an excellent summarization of the literature in the light of the author's experience. Here is found authoritative information on every topic of animal preventive medicine. 768 pages, $7.50.

LIVESTOCK AND POULTRY DISEASES, by Dr. W. A. Billings. A complete source of information on causes, prevention, symptoms and treatment of diseases of farm animals. 530 pages, 54 illustrations. $5.00.

A VETERINARY HANDBOOK FOR CATTLEMEN, by Dr. J. W. Bailey. A handbook for both farmers and students, covering fully and authoritatively all cattle troubles and diseases—causes, prevention, symptoms, treatment. 100 illustrations, 1953, $5.00.

THE FARMER'S VETERINARY HANDBOOK, by Jules J. Haberman, D.V.M. Five books in one, this new handbook gives knowledge and skill to handle every health emergency among livestock—how to recognize over 285 diseases and emergencies, treatment, and scores of "how-to-do-it" photographs. 305 pages, 1953, $4.95.

NUTRITION

ANIMAL NUTRITION, by Leonard A. Maynard. Third Edition. This book covers the principles of nutrition as they are related directly to feeding practices. It deals with vitamins, and shows the results of many feeding experiments. 474 pages, illustrations, published in 1951, $7.00.

MANAGEMENT

PLANNING FARM BUILDINGS, by J. C. Wooley. This exceptionally useful handbook, now in a completely revised Third Edition, shows how to plan or remodel farm buildings and estimate costs. It gives practical guidance for making buildings meet the needs of modern farm management. 303 pages, 169 illustrations, 1953, $6.50.

THE LIVESTOCK BOOK, written by America's top authorities, with Dr. Wm. E. Petersen handling the dairy section. 360 pages of the very latest on how to grow livestock. 1,000 questions answered, 500 illustrations, 1952. $3.50.

THE PASTURE BOOK, by W. R. Thompson. Tells how to build pastures and keep them good. 1952, $3.50.

DAIRY CATTLE AND MILK PRODUCTION, by Dr. C. H. Eckles and revised by E. L. Anthony. Common-sense information on increasing production, raising calves, selecting a sire, feeding economically, and other details that mean the difference between success and failure. Over 40,000 copies in use. 1950 edition, 560 pages. 98 illustrations, $5.25.

PRINCIPLES OF DAIRYING, H. F. Judkins, second edition by Richard W. Smith, Jr. This book covers the general scope of the dairy industry. Composition and properties of milk. Sampling of milk and cream. The Babcock test for whole milk. Essentials in the production and handling of Market Milk on the farm. 316 pages. $4.25.

ELEMENTS OF DAIRYING, by T. M. Olson. New ideas on the dairy industry giving origin and types of dairy cattle, milk and its secretion, composition and food value. The processing industries, milk marketing, cream, butter, ice cream and cheese. Several chapters are included on feeding dairy cattle and dairy herd management. 1950 edition, 708 pages, price $5.50.

SUCCESSFUL DAIRYING, by Prof. C. B. Knodt. A reference book providing complete information for the development and operation of a successful dairy farm. Gives a definite pattern for the beginning dairyman and many worth while practices and excellent information for anyone with a herd. 381 pages, 1954, price $5.50.

COW OWNER'S HANDBOOK, by Dr. E. T. Baker. A practical guide to the care and feeding of cows by a veterinarian with 37 years of experience. Whether you keep a single cow or a large herd, the advice is helpful. The inexperienced owner will find answers to questions on feeding, disease, treatment, emergency treatments, etc. 1951, 213 pages, $3.95.

FORAGE CROPS, by Gilbert H. Ahlgren. Detailed instructions on when, where and how to seed the crop. Successful practices in fertilizing, harvesting and storing, and how to identify various plants, improve soil quality, grade hay and appraise it, money value, produce a high-quality roughage and the use of farm machines. An expert guide, 418 pages, 98 illustrations, price $5.50.

MOISTURE REQUIREMENTS IN AGRICULTURE, by Harry Burgess Roe. A complete engineering and practical guide to agricultural soil-moisture control —farm irrigation. It discusses about every phase of present-day soil-moisture regulations in irrigated regions. 418 pages, 150 illustrations, price $6.00.

PRINCIPLES OF FARM MANAGEMENT, by J. Norman Efferson. This practical book gives you clearly, simply and practically, the efficient business methods that will increase returns from your farm. All types of farms are considered, and the book covers nine major business factors which affect the financial success of the farmer. 431 pages, 61 illustrations, 1953, price $6.00.

4-H HANDBOOK, by H. A. Willman. Covers a wide range of topics—soil management, selecting project animals, feeding and forage crops, judging, fitting and showing, and the social and recreational side of Club work. A timesaver for agricultural leaders, county extension agents, vocational teachers and older youth. 252 pages, 75 illustrations, 1952, price $4.50.

FITTING AND SHOWING DAIRY CATTLE, by Jack Spearing. Book is chock full of practical advice and expert tips on handling dairy cattle for the show ring, in easy-to-read writing. 1952, Price $2.00.

PASTURE PRODUCTION AND MANAGEMENT, by R. H. Lush. Tells you how to make your pastures do a full-time job. Discusses every kind of livestock, giving pasture requirements for each in terms of kind of forage, quantity and acreage. Irrigation, hay production, silage, soil improvement and seed production, pasture pests, weed control, and demonstration tests fully covered. 192 pages. 71 illustrations, 1952, $3.75.

FEEDING

DAIRY CATTLE FEEDING AND MANAGEMENT, by H. O. Henderson and Paul M. Reaves. A new book, the fourth edition. An excellent textbook on dairy management and feeding, with the latest information. Price $6.50, 1954.

FEEDS AND FEEDING, by F. B. Morrison. A new edition published in 1948, is the most comprehensive book on feeds and feeding that is printed. It is a basis of nearly all feeding experiments and practices. It sets up the dairy practices of dairy cows, beef cows, horses and hogs. An invaluable book. 1270 pages profusely illustrated. $7.00.

JUDGING

JUDGING DAIRY CATTLE, by E. S. Harrison and Strohmeyer & Carpenter. The best book on judging that has been printed. It has 192 pictures giving all the information and reasons for placing dairy cattle of all breeds. 130 pages, illustrated, $4.75.

BREEDING

BREEDING BETTER LIVESTOCK, by V. A. Rice, F. N. Andrews and E. J. Warwick. A dependable guide to understanding and applying the scientific facts of reproduction, heredity, and selection for more effective mating and breeding of livestock. 451 pages, 1953, 144 illustrations, $7.00.

THE ARTIFICIAL INSEMINATION OF FARM ANIMALS, edited by Enos J. Perry. Second revised edition. Provides an up-to-the-minute, systematic exposition of the principles and procedures of collection and insemination as applied to livestock.—345 pages, 1952, $5.00.

PRINCIPLES AND METHODS OF ANIMAL BREEDING, by R. B. Kelley. This book gives an historical background of breeding, particularly the beef breeds as they started in England. It makes a very fine reference book. Illustrated with many tables and pedigrees, 304 pages, 1949 edition, $4.00.

BREEDING AND IMPROVEMENT OF FARM ANIMALS, by Rice and Andrews. This book is the 1951 edition and is one prepared to answer all questions on animal breeding: "When to breed; factors of heredity; care of mother and offspring at parturition; causes of sterility; artificial insemination and its advantages, disadvantages, and methods; sex determination and control." The book is profusely illustrated, 1951, $8.00.

INTRODUCTION TO BREEDING FARM ANIMALS, by Laurence M. Winters. A simple and concise introduction to a great subject. It covers the subjects of reproduction, selection, grading, inbreeding, crossbreeding in all types of farm animals. 250 pages, illustrated, 1942 edition, $2.96.

ARTIFICIAL INSEMINATION OF DAIRY CATTLE, by H. A. Herman and F. W. Madden. A practical book, written especially for the layman, on the practice of artificial insemination. It is non-technical, and gives much information on the breeding of cattle. This book should prove of great benefit to artificial breeding associations. $3.75.

HEREDITY IN DAIRY CATTLE, by James E. Russell, the developer of Glenburnie Guernseys and a breeder and student for forty years. A book that every new breeder should study, and every old breeder should read. The genetics of breeding in everyday language. Published by The American Guernsey Cattle Club and a real authority on breeding. 156 pages, several illustrations. $2.50.

GUERNSEY BREED BOOK

THE GUERNSEY, by William H. Caldwell, secretary emeritus of The American Guernsey Cattle Club, a story of the breed from its beginning in America. Filled with many interesting stories. Should be in every Guernsey library. Profusely illustrated. Price $2.75.

All above prices subject to change without notice.

Allow plenty of time to fill orders, for several books are being reprinted and will be sent as soon as bound.

HOW TO ORDER BOOKS

Send check or money order for the price listed, addressed to:

BREEDERS' BOOKSHELF

P. O. Box 4 Peterborough, N. H.

Dairy Cattle Feeding and Management

DAIRY Cattle Feeding and Management, by H. O. Henderson and Paul M. Reaves, is now available. This fourth edition has been completely revised, chapters added, and everything brought up-to-date. It is one of the best works on feeding and management that is on the market today.

The book opens with a thorough treatment of feeding and then covers the methods of management, including milk production, selection of sires, artificial breeding, herd diseases, buying and selling, and marketing of milk. It has many new chapters to cover recent material such as hay crops and silage, new methods of making hay, grassland farming, and other advanced ideas.

Dairy Cattle Feeding and Management has 614 pages, many illustrations, and sells for $6.50. This new volume is published by John Wiley & Sons, Inc., and may be secured from BREEDERS' BOOKSHELF, P. O. Box 4, Peterborough, N. H.

Canyon County, Idaho, Elects

THE Canyon County Guernsey Cattle Club of Idaho recently elected the following officers for the year 1954: President, E. T. Shiley, Caldwell; vice-president, Lyle Couch, Nampa; secretary-treasurer, Mrs. Elizabeth Oberst, Nampa; directors, Ross Hansen, Middleton, and Russell Knapp, Melba.

Farm Phone 7836R11
Belle Vernon Office
300 or 27

Always TOPS

Charleroi Office
3-6554 or 3-6555

CHARMEL'S CHAMPIONS

The Home of Top Brood Cows and Top Sires

McDONALD FARMS HIGH NOBLE PEER, son of Douglaston Lady Augusta, Excellent at 14 years and dam of 4 Excellent daughters.

HOMINY HILL ELECT, son of Coronation King of Pine Manor and Fairlawn Peerless Elaine (Very Good '48).

EXCELLENT

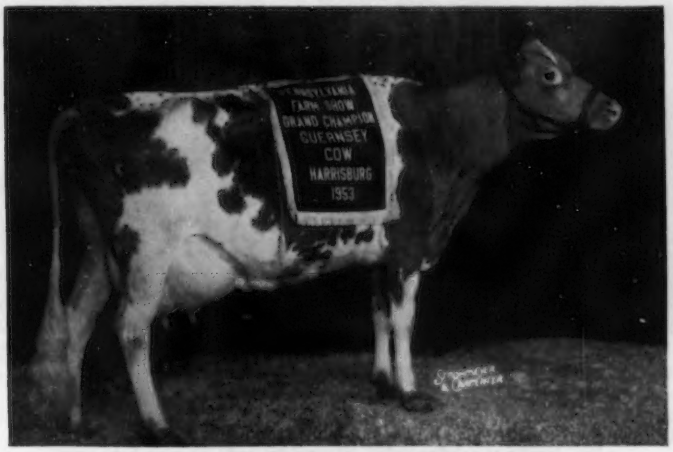

BUTTERTON HOLLISTON JACQUELINE, E '51
8058—360—Sr2—305C—2x, 11750—552—Sr3—305C—2x, 12639—512—7yrs in 325 days.
1st Aged Cow, Best Uddered Cow, Sr. and Gr. Ch., Penna. Farm Show, 1953.

EXCELLENT

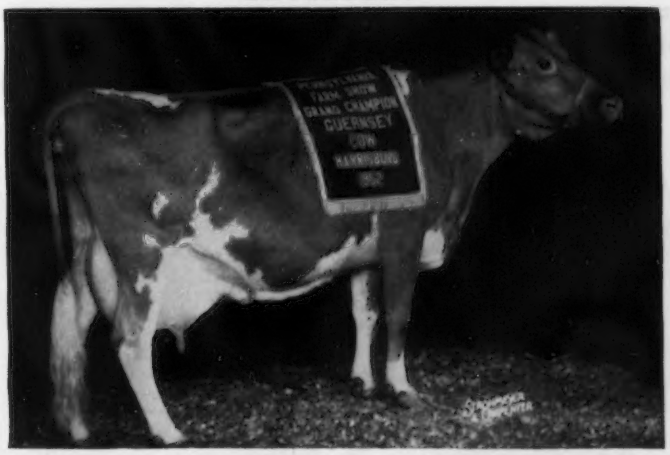

GALLIO V. LILLY, E '47 '49 '50
9561—466—Sr2—305—2x, 9411—444—5yrs—305—2x, 14870—676—9yrs—365C
1st Aged Cow, Sr. and Gr. Ch., Penna. Farm Show, 1952.

REGISTERED GUERNSEYS

Charmel Farm

ALWAYS TOPS!

CHARLES E. MELENYZER *Owner* CECIL E. COOPER *Manager*

Belle Vernon, Pennsylvania

Snow Summit Ranch

HERBERT A. SNOW
★ ★
PARK CITY, UTAH

WE HAVE TYPE WITH PRODUCTION

7 EXCELLENT COWS IN OUR HERD—SONS OF 2 EXCELLENT COWS IN SERVICE

LOOK AT THIS PAIR

EXCELLENT

Chuckanut Irene, E '48 '50
12088—619—Sr4—365
Best Uddered Cow, Utah State Fair, 1951, at 16 years of age.

EXCELLENT

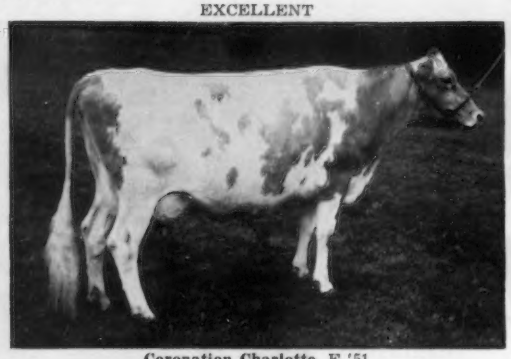

Coronation Charlotte, E '51
12356—596—Sr3—365C
1 daughter, Bonnibell Cheerful, 12278—491—Jr2—365C—2x.

A son of "Irene," Snow Summit Ivan, in service, also Westlynn Nors'man, a son of Marymoor Normine, E '47'48'49'50, 10960—531—Sr4—365—2x, 11665—583—5yrs—305C—2x.

We invite your inquiries regarding sons of our top cows.

HERBERT A. SNOW, Owner — **P. O. Box 1469, Salt Lake City, Utah** — IVAN KINSEY, Farm Manager

A Sire From The Sunbeam Family That Is Getting Good Results

ELMWOOD ETTA'S AJAX, A. R.

Born February 17, 1947

(Owned jointly with Arnold M. Pancratz, Elmwood Farm, Dubuque, Iowa).
His first 6 A. R. daughters all as 2-year-olds, except one, average 9434—448 on 2x milking.

Sire: **Wey Acres Aubrietia's Grandee,** A. R.
14 A. R. daughters, 34 records show an increase of 1107 lbs. milk and 51 lbs. fat over their dams. (Langwater Grandee, A. R.—Crum Creek's Aubrietia, 12190—675—EHI, 17427—842—A).

His Maternal Granddam

Master's Etta of Alvadean, E '47
8474—400—EHI, 9221—426—CHI
10760—485—5yrs—HIR
9360—401—6yrs—HIR
11514—539—7yrs—HIR, all 2x

His Dam

Sunbeam's Etta of Alvadean
12254—615—AHI—2x
11822—595—AHI—2x
11070—567—9yrs—HIR—2x
11096—566—10yrs—HIR—2x
11407—550—11yrs—HIR—2x
11369—573—12yrs—HIR
11097—547—13yrs—HIR
8 records average 11091—553
all 2x except 2
3 A. R. daughters, 3 A. R. sons

Very Good '47

Sons of "AJAX" For Sale Out of Top A. R. Cows — Our Herd Is Classified

GARNAVILLO GUERNSEY FARM

GARNAVILLO, IOWA — GEORGE and HENRY DICKMAN, Owners

BOMAR FARMS

Our Senior Herd Sire Represents The Top Breeding From Boulder Bridge

BOULDER BRIDGE ARCHITECT

Born April 18, 1948
One daughter is milking and a number of cows in the herd are bred to him.
Dam: **BOULDER BRIDGE RHODA,** VG '47 '51
12733—572—Jr2—365C, 14186—651—5yrs—365

His Dam's Paternal Sister

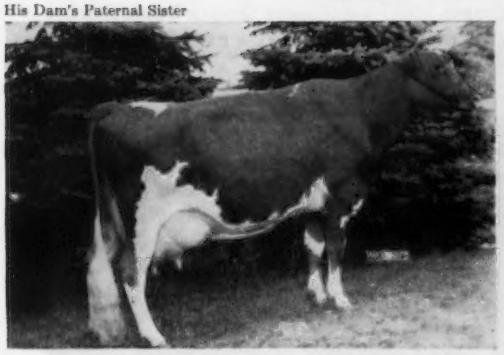

BOULDER BRIDGE QUEBEC, E '50 '51
1st Aged, Sr. & Gr. Ch. Cow, Minn. and Wis., 1949. 1st Aged Cow, Ill. & I.D.E., 1949. 1st Aged, Sr. & Gr. Ch., Wis., 1951.
14492—681—Sr2—365
15731—765—5yrs—365
2 A. R. daughters

His Sire

BOULDER BRIDGE TRIBUTE, A. R.
34 A. R. daughters including: **Clover Glen Tribute's Rose,** VG '50, 14410—*807—Jr3—HIR—3x, Class Leader 3rd place in fat; 14362—723—Sr4—HIR—3x.
Sire: **Valleywood Valiant Hero, A. R.**
Dam: **Boulder Bridge Islof,** 14444—709—Jr2—365C

A Son of "Architect" Will Help Build Your Herd

ROBERT S. AHRENS
Owner

T. B. and Bang's Accredited
Calfhood Vaccinated

JOHN R. KLENK
Herdsman

HUDSON, WISCONSIN

"MARINER" Writes A Pedigree Of Top Production

KLONDIKE PREMOST MARINER— Born November 11, 1949

There are 20 daughters in the herd up to 2 years old.
Sire: **McDonald Farms Predictmost, A. R.** A son of Foremost Prediction, A. R.
Dam: **Klondike Kodetia,** VG '52, 9675—476—Jr2, 11866—579—Jr4C, 13674—621—6yrsC
Dam of Klondike Premost Beth, 12414—610—Jr3C.

His Sire's Full Sister

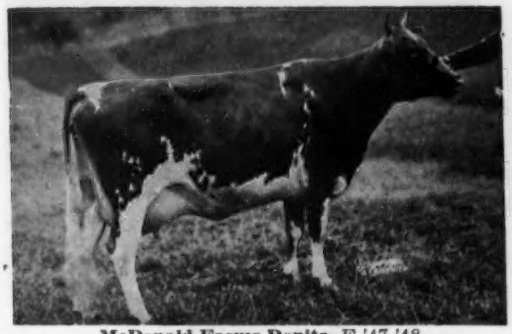

McDonald Farms Donita, E '47 '48
10334—551—Jr2—365C
13493—770—AA
Dam: Coronation Monita
11834—551—Sr4C
13959—640—A

His Dam's Half-Sister

Klondike Jette
12980—644—Jr2—365
18238—930—Sr3—365C, former Class Leader
19698—1010—A
1 A. R. son, 4 A. R. daughters, all over 600.
Klondike Holly Borg
14112—657—Sr3—365C 15586—674—Sr4—365C

Drop us a card for pedigrees and prices on available "Mariner" sons.

GREENWOOD FARMS

ROBERT R. SANCHEZ
Farm Manager

ROUTE 8, BOX 281, SAN ANTONIO, TEXAS

EARL SLICK and
BETTY SLICK MOORMAN
Owners

MINNESOTA GUERNSEYS

A NEW HERD SIRE—RICH IN VALLEYWOOD VALIANT HERO BREEDING—IN SERVICE

CLOVER GLEN PAULA'S DUKE

Born January 21, 1952

Sire: **BOULDER BRIDGE GOLDFINDER, A. R.** 1st Aged, Minn., 1948. 3rd Aged, Minn., 1949. A son of Valleywood Valiant Hero, A. R.

Dam: **CLOVER GLEN TRIBUTE'S PAULA** 11999—705—Jr4—HIR—993 T.M. 11912—625—5yrs—HIR—844 T.M.

His Dam's Paternal Sister

CLOVER GLEN TRIBUTE'S ROSE, VG '50
14410—*807—Jr3—HIR—3x
Class Leader 3rd place in fat
14362—723—Sr4—HIR—3x

His Sire's Dam

ELCLIFF BEAUTY
11769—638—Sr2—365
14417—744—Sr4—365C

Bull Calves and Bred Heifers For Sale

VIADUCT FARM — KIMBALL, MINN.

EDGAR OPHOVEN, Owner

Presenting "LINDA" — A Dual Purpose Cow—Good At The Pail and In The Ring—Bred to "Basil"

PLANE VIEW S. LINDA

Sire: **King Hill King's Superb, A. R.** Dam: **King Hill Leading Lady,** 8568—435—Jr2—HIR—730

Herself

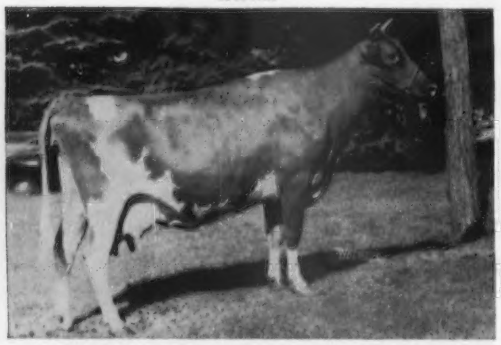

9886—582—Jr3—HIR—730
8809—530—Sr4—HIR—305—2x
1st prize 4-year-old, Minn., 1952. 1st Aged, Gr. Ch., F. F. A., Minn., 1953. Member of 3rd prize Jr. State Herd, N. G. S., 1953.

Service Sire

Cla-ore Knight's Basil
Sire: Chicona Novelty's Knight
Dam: Bessie of Cla-ore, 8206—452—Sr2—305C—2x, 11312—588—5yrs—305C—2x. 3 A. R. daughters.

"BASIL" is a maternal brother to **Cla-ore Phil's Beatrice,** E '51 '52, 11330—685—Jr2—365C—2x, 12150—*705—Sr3—305C—2x, Class Leader 9th place.

Bull calves for sale out of classified dams on HIR.

Credit available if desired, one-fourth down and the balance in 12 to 18 monthly payments.

CRESTWOOD FARM — Austin, Minnesota

CARL E. KEHRET & SONS, Owners

MAURICE GROGAN—AL WINKELS, Herdsmen

A TOP-NOTCH BULL FOR SALE, straight on top, wide level rump, straight legs, strong pasterns, deep open-ribbed body, a great deal of dairy character — out of a dam that made over 500 lbs. fat as Jr2—2x. **Price Reasonable.**

WECCO'S ULTIMUS

Born January 1, 1953

Sire: **Locust Grove I. Strongheart.** A son of Strongheart's Lassie Girl, 13708—643—Jr4—365C, 15794—765—5yrs—365, 15804—782—6yrs—365.

Dam: **Wecco Spot's Belle** 10447—554—Jr2—365—2x (pending)

His Granddam's Maternal Sister

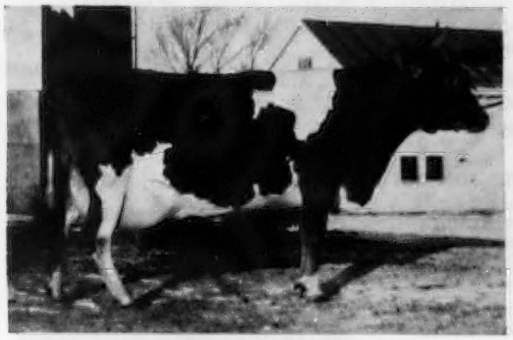

WECCO'S MAY BELLE
9688—509—Jr3—365C
13083—678—Sr4—305C—2x
13283—715—5yrs—365—2x
11383—607—6yrs—365C—654 T. M.
12910—651—7yrs—365C—2x
1 A. R. daughter, Wecco Maxs May Belle, 10538—542—Jr2—365—2x.

His Grandsire

FAIRLAWN H. INVINCIBLE, A. R.
32 A. R. daughters including Locust Grove I. Betsy, 17714—791—Sr4C; Locust Grove I. Berta, 13983—726—Sr3—305C; Locust Grove I. Columbine, 13776—703—Sr3C.
Sire: **Green Meadow Hornet, A. R.**
Dam: **Phillips Peerless Girl** 14160—749—Jr3, 15539—790—A

DROP A CARD FOR FULL PEDIGREE AND PRICE

W. E. CUSHNER,
Owner

WECCO ACRES — Stillwater, Minnesota

Phillips Sales & Pedigree Service

GUERNSEY SPECIALISTS

•

Pedigrees of all kinds, for all purposes, at all times.

We have a complete Sales Service and can help you buy or sell at private treaty. Let us know your wants.

We offer our services for Dispersal, Reduction or Consignment Sales, and can take care of all the details connected with your sale for you. If you are thinking of a sale, let us discuss it with you.

•

E. C. PHILLIPS

Phone 8712, Box 494, Waukesha, Wis.

CORONET'S GOLDEN NOBLE 151864

A Texas Guernsey bull whose first three dams were bred by Jean Du Luth Farms and averaged 844 lbs. butterfat in a year. One of these, Jean Du Luth Coronet, by popular Guernsey vote in all America, is rated as one of the ten greatest Guernsey breeding cows of all time. Another "Golden Coronet" still holds the Minnesota mature production record. Many of the bulls and females in the herd trace to "Noble."

Coronet's Golden Noble, a Gold Medal prize winner, was Junior Champion, 1st prize and Silver Cup winner for best Get of Sire at all leading shows in West Texas. He is one of the Coronet bulls from Minneapolis to which our Coronet herd traces. Our sires carry the same Coronet line of breeding, through a daughter of "Coronet," sold from Texas to go to Langwater. Let us quote you, at a modest price, a bull or some heifers of this breeding.

WISHING YOU A HAPPY NEW YEAR

DR. GEO. P. GROUT, Talco, Rt. No. 1, Texas
A. J. LAWS, JR., Sulphur Bluff, Rt. No. 1, Texas

• CONNECTICUT GUERNSEYS •

FAIRLAWN MEMOIR'S PERFORMER, A. R.

Born April 9, 1944

31 A. R. daughters—2 P. R. sons. 27 over 500 lbs. fat.
31 daughters in our herd, several bred to his service.
His 4 nearest dams average 906.

Sire: Fairlawn Peerless Actor, A. R.
39 A. R. daughters—20 P. R. sons.
31 over 500 lbs. fat.

START THE NEW YEAR RIGHT WITH A "PERFORMER" SON OUT OF A CLASS LEADING, HIR DAM

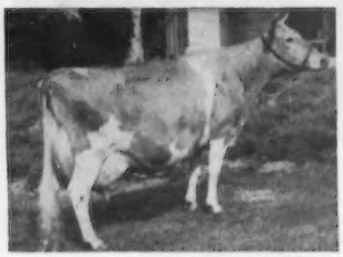

His Dam
CORONATION MEMOIR
11764—706—Jr2—365C
15493—865—Sr4—365
10966—568—8yrs—305C—2x
Very Good '47 '48

His Half-Sister
FAIRLAWN ACTOR'S INDIGO
13661—621—Jr2—365
*19426—*946—Sr3—365C
*17362—*825—7yrs—305C—2x
18494—838—8yrs—305C—2x
(pending), should be 1st in milk, 6th in fat.
EXCELLENT '49 '50 '51

VISITORS ALWAYS WELCOME

Auerfarm BLOOMFIELD, CONN. - Phone 3-8595
B. F. AUERBACH, Owner — HARVEY SINCLAIR, Manager
(Off Simsbury Road, 6 miles west of Hartford)
State Bang's Free — RALPH CLIFFORD, Herdsman

NOW IN HEAVY SERVICE
At Meadow Lake Farm

DORAL FARM LORD PHILOSOPHER

Born May 12, 1951

Sire: Sterlingold Melinda's Majesty
Sold for $46,000. Now in service at Locust Grove.

Dam: Argilla Furlough's Twilight
14391—700—6yrs
A daughter of Argilla Furlough, A. R.

His Sire's Dam—**Coronation Melinda**

15121—766—Sr4 19537—961—6yrs
Sold for $31,000. Excellent '47 '48 '51

The MELBA Family

FOR SALE . . . . A choice selection of bull calves and a few senior heifer calves by this bull of show calibre, out of daughters and granddaughters of the following foundation cows:

Jason's Princess — Lifetime — 16 years
120,576 milk—5,448 fat (D.H.I.A.)

Jason's Harriet — Lifetime — 15 years
86,287 milk—4,027.5 fat (D.H.I.A.)

Jason's Pr'de — now 13 years, still producing
81,917 milk—4,002 fat (D.H.I.A.)

Meadow Lake Farm

Jct. Routes 2 and 119
ROBERT E. HESCOCK, Owner — North Stonington, Conn.

Presenting . . . . .

OUR HERD SIRE AND A MATERNAL SISTER

1st Produce, E. S. E., 1952

Our Herd Sire . . . . .

GWYN CAREG NOBLE ASSAM

Born October 27, 1949
4th prize Aged Bull, E. S. E., 1952
A son of one of our foundation sires, Wolfpen Assam, sire of the 2nd Jr. Get, E. S. E., 1952.

GWYN CAREG KING'S ETHEL

Maternal sister to "NOBLE ASSAM".
14301—588—Jr4—HIR—2x
5th Aged Cow, E. S. E., 1952

"Noble Assam" is a son of Twinwing Noble Ethel, 4 records include 12037—569—6yrs—HIR 2x. "Ethel" is dam of the first prize Produce of Dam, Eastern States Exposition, 1952 (see above).

STOCK FOR SALE
WRITE US YOUR NEEDS
VISITORS ALWAYS WELCOME

Gwyn Careg Farm — Abington, Connecticut

Route 44, one-half mile east of Abington
Lela de Tallyrand, Owner — Edward J. Peppin, Manager
Earl MacRae, Herdsman

• CONNECTICUT GUERNSEYS •

CONNECTICUT GUERNSEYS

The following breeders are participating in a regular Connecticut advertising program during the coming months. Watch for their advertising from time to time in the Journal on the 15th of the month.

APPLEDORE FARM
Dr. Raphael and
Felix Kurzrok
Southbury

AUERFARM
B. F. Auerbach
Bloomfield

BETHWAY FARM
R. D. Gillmor
Stepney

BREN-BERN FARM
Mrs. Eunice Bernhard
Stepney

CLOVER WREATH FARM
C. R. Brock
Northford

FLOWER FARM
Anthony and Chet Kuras
West Suffield

GLADVIEW FARM
Edmund S. Burke
Woodbury

GWYN CAREG FARM
Lela de Talleyrand
Abington

MEADOW LAKE FARM
Robert E. Hescock
North Stonington

SKIFF MOUNTAIN
Joseph L. Singleton, Jr.
Sharon

SUNNY VALLEY FARM
George D. Pratt, Jr.
New Milford

VALLEYSIDE
Henry D. Young
Woodstock

A Son Of A 10 Tons
Of MILK Cow Is In Service

One Of Our Herd Sires

INNISFREE MOOBIE DICK

Born November 30, 1947
Sire: **LANGWATER SAGAMORE, A. R.**
His Dam

SILVER BARN MARGE
10443—502—DDD
16017—768—5yrs—305C—3x
Former Class Leader
19494—943—6yrs—365C
20224—991—7yrs—365
2 A. R. daughters

We will occasionally have a few females for sale.
Send for our list of available stock.
100 Head of Registered Guernseys

Farm located 1 mile west of West Suffield Post Office on Route 190.

FLOWER FARM
WEST SUFFIELD, CONN.

ANTHONY KURAS, Owner — CHET KURAS, Manager (Now in service) — CECIL KENDALL, Herdsman

Introducing . . .

APPLEDORE FARM

We are a father and son enterprise located in Southbury, Conn., four miles southeast of U. S. Route #6. Our ambition in this enterprise is to establish ourselves as breeders of heavy milking purebred Guernseys of acceptable type.

To this end, we have acquired a foundation of cows that have completed A. R. records here at the farm up to 16210 lbs. of milk and 734 lbs. of fat on twice-a-day milking. Our herd was classified early in 1953 with 8 Very Good, 10 Desirable, and only 4 under this.

We have acquired the proved sire **LANGWATER HIS HONOR'S TALISMAN** as senior herd sire. This bull came to us from Law-Will Farm at Hope, R. I., where most of his daughters made their records. Included in our herd are two of his daughters and four granddaughters; one, a double granddaughter, has completed a Class Leading milk record on twice-a-day milking.

Our future program includes the Law-Will cows that carry a cross to imported breeding as does the **TALISMAN** bull, thus giving us a Sequel cross to blend with cows of May Rose and Butterfat—Sequel breeding in the herd.

As junior herd sires we are using:

NYALA S. VALOR, a son of Fairlawn Dairymaid's Steadfast, out of an 18000 lb. milk producing dam.

LONE MAPLE BUTTERFAT DUKE, a pure Butterfat bull from the farmer-breeder herd of Philip Picard, whose cows really make records under farm conditions.

We cordially invite you to visit the farm and see our cows. Watch for our future "ads" on the Connecticut pages of the "Journal."

APPLEDORE FARM

DR. RAPHAEL KURZROK
FELIX KURZROK
Owners

Good Hill Road
SOUTHBURY, CONN.

HAROLD M. CATON
Manager

Eskdale Farms

TRYON, N. C.

Congratulations to

PAXON HOLLOW FARM

MEDIA, PA.

ESKDALE NOAH'S BEAUTY

12845—656—Sr3—3x in 352 days

For their purchase of ESKDALE NOAH'S BEAUTY in the 1952 Quail Roost Sale, for $1,050. Jack Ball just informed us that "Beauty" classified Excellent '53—Excellent in General Appearance, Body Capacity and Udder.

"Noah," now has proved himself to be a great bull in that he sires *Production* plus *Type*.

We now offer for sale two promising sons of "Noah" out of two of our best cow families.

HER SON

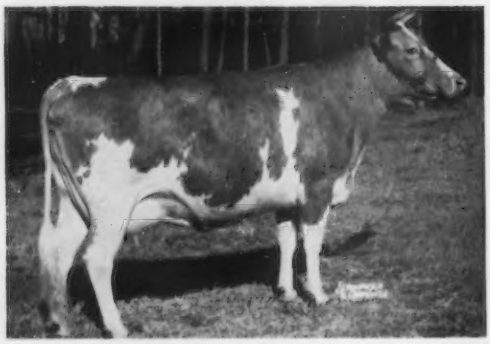

ESKDALE NOAH'S JANSON
Born October 4, 1953

Dam: ARDEN COLFAX'S JANICE, VG '49 '51 '52
13260—628—Sr4—365C—3x

Full Brother to
ESKDALE NOAH'S GINGER
11366—546—Jr2—365C—3x

Paternal Sister to "Choice" and "Janson"

ESKDALE NOAH'S ILA
14375—697—Sr2—365—3x
16267—787—Sr3—365—3x (pending)

ESKDALE NOAH'S CHOICE
Born November 29, 1953

Dam: KOOTEM FARM MAXIM ANNETTE, D '51
13409—653—Jr4—365C—3x

Dam of Eskdale Maxim Annetta
12269—608—Sr2—365C—3x

Both of these calves are nice and large, and well marked, showing breed character.

WILL MAIL INFORMATION UPON REQUEST.

T. B. Accredited — Bang's Certified

GADEN O. CORPENING
Manager

MR. AND MRS. JOHN R. KIMBERLY
Owners

WAYNE BRYSON
Herdsman

B E A U L E A G U E R N S E Y S

"Prince" Inherits Outstanding Longevity As Well As Type And Production To Add To Our Herd.

FOREMOST MAYPRINCE'S FOOTPRINT—Born April 12, 1950

His daughters in the herd look like the kind that will show and produce heavily.

Sire—**Foremost Quantity Footprint**
A son of Foremost Footprint, A. R.
29 A. R. daughters, 3 A. R. sons

Dam—**Mayprince's Red Rose**
9457—558—Jr4C
Still a useful cow at 17½ years.

His Maternal Sister

Foremost Royal's Rose
12992—728—Jr2, 17685—*994—Sr3—365C—3x
15265—*839—Sr4—305C—3x. When 10½ years she had had 8 calves. 1 A. R. daughter, Foremost Footprint's Rose, VG '51, 14914—794—5yrs—2x.

His Paternal Sister

Foremost Footprint's Quantity, VG '51
13216—567—Jr2, 17944—794—Sr3
Sold for $12,000, 1949. Resold for $13,000, 1953. A daughter of the outstanding cow, Foremost Quantity, 8 records average 17236—786, winner of the Liebers Trophy, 1952.

Inquiries invited on a top "Prince" son.

WETHERSFIELD FARM — Amenia, N. Y.

Federal Accredited Herd No. 511307
CHAUNCEY STILLMAN, Owner

BEVAN COOKINGHAM, Herdsman

State Bang's Free No. A-2047
OWEN R. BOYD, Manager

- HAINES ACRES GUERNSEY DISPERSAL -

(Col. Mahlon N. Haines, "The Shoe Wizard," Owner, York, Pa.)

MONDAY, MARCH 1, 1954 — 12:30 NOON

AT THE ASSOCIATION'S SALES PAVILION, 6 MILES EAST OF LANCASTER, PA., ON ROUTE 30.

SIXTY-NINE HEAD—INCLUDING TWELVE GRADES

TWENTY-SEVEN VACCINATED—Bang's and T. B. Certified

43 COWS—7 BRED AND 19 OPEN HEIFERS—13 DUE IN FEBRUARY OR MARCH

This herd has been on HIR and D.H.I.A. for a number of years. Thirty-three of the consignments have records of 400 lbs. of fat or more, or the dams have records of over 400 lbs. fat.

GOOSE VALLEY COLE, by CORONATION STEADFAST and out of JOBETTY'S COLZA, 11821—588—EE, has eight daughters and four granddaughters in the sale.

COLDSPRING'S B.R. CHIEF has four daughters and is service sire to seven females in sale. He is by COLDSPRING'S BEAUTY'S ROMULUS and out of COLDSPRING'S HARDWICK CONTENT, 14005—640—G.

Service sire to nine females, **COLDSPRING'S B. R. STRONGHEART**, by COLDSPRING'S BEAUTY'S ROMULUS out of CAUMSETT OCEAN SLIPPER, 12511—542—Jr2—365.

COLDSPRING'S BEAUTY'S ARCHER has three daughters and is service sire to six females in sale. He is by COLDSPRING'S BEAUTY'S HARDWICK and out of COLDSPRING'S ROMULUS' ADELINE, 11652—590—GG, 14463—690—Jr4—365.

Service sire to four females, **WYNO BEAU'S LEGEND**, by COLDSPRING'S HARDWICK'S BEAU out of PINE MANOR KING'S ROMANCE, 17906—937—7yrsC, 11376—551—G, 14061—696—Sr4, VG '47 '49.

Col. Haines has bought a number of tops in our sales in recent years. They and their offspring are in the sale. YOU WILL FIND SOME MOST ATTRACTIVE PEDIGREES!

SALE MANAGED BY:

FOR CATALOGS WRITE:

PENNSYLVANIA GUERNSEY BREEDERS' ASSOCIATION

Telephone 4-4062

P. O. BOX 491 — **WM. H. JUZI, Business Manager** — **HARRISBURG, PA.**

GREENLANDS FARMS DISPERSAL

S. I. NEWHOUSE, Owner, Harbourton, N. J. PAUL BEST, Manager

Friday, March 26, 1954, on Glenburnie Farm, Trenton, N. J.

78 HEAD—Accredited, Certified, Vaccinated

34 Cows, 16 Bred Heifers, 25 Calves and Yearlings, 1 Bull Calf, 2 Herd Sires

Without exception, this herd has the highest production on two-time milking we have been privileged to sell at auction.

20 A. R. cows in the sale average 10984 lbs. milk, 547 lbs. fat—all but two 610 T. M.

There are 47 daughters and 1 son of COTTAGE PRINCE VALOR in the sale. He is by Caumsett Defender out of Brian Boru Ada, 11823—532—GG.

Cows in the sale include —

	MILK	FAT	AGE	T. M.
MEADOWLANE SUSABELLE	14941	787	8yrs—365	730
(2 daughters, 3 granddaughters,	14130	749	6yrs—305C	610
and 2 sons in the sale)	12221	656	5yrs—305C	610
	12430	650	Sr4—305C	610
MEADOWLANE UTOPIA	12624	657	6yrs—365	730
(3 daughters, 1 granddaughter in the sale)	10048	520	Sr3—305C	610
MEADOWLANE FAITH	11555	576	5yrs—305	610
(1 daughter, 1 granddaughter in the sale)				
GREENLANDS ALTHEA	10756	564	Jr4—305C	610
(1 maternal sister in the sale)	10192	516	5yrs—305C	610
GREENLAND'S RED ROSE	13118	646	7yrs—305	610
(2 daughters in the sale)	11072	555	Sr3—305	610
GREENLANDS CHERRY	9569	527	Jr3—305C	610
(2 daughters in the sale)	11083	575	5yrs—305C	610
GREENLAND'S ENCHANTRESS	11741	523	Jr2—305C	610
(2 daughters in the sale)	13435	616	Jr3—305C	610

Such are very profitable cows, the kind to own, and the kind it is a pleasure to offer to the public as they satisfy their new owners.

In 1925 I went to Bay Cliff Farm, Big Bay, Michigan (Marquette and beyond) to take charge of their show herd. The late W. W. Blake Arckoll was manager, and Paul Best the herdsman. Paul was then making good records. His capable work with good cows, with full support at all times by the owner, accounts for the splendid accomplishments of the Greenlands Herd.

For Catalogs Write —

THE PATE SALES CO., 2064 Lawrenceville Road, Trenton, N. J.

OAK HOLLOW FARM

MORE and MORE

We Are Convinced

That we have a great sire in . . .

Ideal's Superline

Combines the blood of **"Susie," "Melba"** and **"Charlotte."** The "Superlines" are most pleasing.

Typical Udders of "Superline's" Half-Sisters

Udder of—

IDEAL'S SUPERIOR'S ORPHA
15724—829—Jr2—365

Udder of—

IDEAL'S SUPERIOR'S NETORIA
On test, 11688—584—Jr2—238 days.

Udder of—

IDEAL'S SUPERIOR'S QUEENIE
On test, 9463—496—Jr2—201 days.

Udder of—

IDEAL'S SUPERIOR'S ODETTA
On test, 11760—593—Jr2 in 241 days.

If you are interested in a bull with this proved udder inheritance . . . a "Superline" son will meet your needs.

CONGRATULATIONS to Mr. Fred W. Braun and Son, Wisconsin Rapids, Wisconsin, on the purchase of Oak Hollow Carrie's Supersir, son of Ideal's Superline out of our "Carrie" cow—she with a record of over 800 pounds of fat.

Write us for prices and full production pedigrees.

Vaccinated—T. B. Accredited
A. R. and D.H.I.A. Testing

ROSELLE, ILLINOIS
(Formerly BURR OAK FARM)

H. G. Schierholz, Owner
Gordon Lovett, Manager

MAKE A DATE WITH ARIZONA FOR MARCH 8th!

Samples From the Lynndale Sale:

Five Head From the IRMA Family

The dam of these two show cows is Gordondale Irma, classified VG 3 times, grand champion 3 times, and topped the first Hubert Geare Sale, going to Shamrock Dairy, Tucson, Arizona, where she made records of 510—7yrs—HIR, 528—8yrs—HIR and 566—10yrs, all 2x milking. We bought "Thelma" and "Irene" in the same Sale. They won the Produce of Dam class in 1951 & 1952, and 2nd in 1953. Really great cows.

IN THE SALE

RANCHITO THELMA, D-50, VG-51, 52
10593—524—Sr3—HIR—730; 12163—624—5yrs—HIR—305C—2x
1st Sr. Yrlg. & Jr. Ch. Arizona 1949
1st at 2 Yrs., 3 Yrs., & 4 Yrs., Arizona

IN THE SALE
HER FULL SISTER

RANCHITO IRENE, D-49, VG-50, 52
6389—320—Sr2—HIR—310 days—2x
1st 4 Yrs. Arizona 1950
2nd Aged Cow Arizona 1951-52-53

OTHERS IN THE SALE:

CEDARCROFT BESS—D-47, VG-49, 51, 52—2 daughters
9483—508—Sr3—HIR—730

CEDARCROFT BLOSSOM—D-50, VG-49, 51, 52—1 daughter
10221—484—6yrs—HIR—630

DORELLA KING'S DOROTHY—VG 4 Times—1 daughter
10490—503—8yrs—HIR—642

MEADOW LODGE KATERA—D-51, 52—1 daughter
10731—*609—Jr4—HIR—305C—2x

REPELMAR HER CLARICE—D-51—1 son
11134—564—Jr2—HIR—714

LYNNDALE FARM
Lynn B. Hamilton, Owner
3445 Glendale Ave.
Phoenix, Arizona

Fifteen From the GOOSE VALLEY Group

The foundation of this group was bought for us by Mike Seath. A good investment for us—they will be for you. Eight Goose Valley females, 4 of them "VG," with 6 daughters and one granddaughter. Six daughters of Nyala Peerless.

IN THE SALE

GOOSE VALLEY MARIE (VG-52)
8635—407—Jr2—HIR—730
1st 4 Yrs. Arizona 1953
and Reserve Champion

IN THE SALE

LYNNDALE FARMS DUNA'S ROSE
9385—499—Jr4—HIR—305—2x (pending)
1st Sr. Calf Arizona 1949
1st Sr. Yrlg. Arizona 1950
S: Western Glow Lou's Royal, A. R.
Now at Lake Louise Farm
D: Duna's Rose of Brockwell
12665—617—Sr3—HIR—730

IN THE SALE

ORANGE GROVE KING'S WYNETTE
7132—281—Jr2—HIR—228 days—2x
1st Jr. Yrlg. Arizona 1951
S: Sterlingold Prince Ken, A. R.
D: Gardenville King's Wynette (VG-51)
11119—617—Sr4—365—2x

WESTERN GUERNSEY SERVICE
Sale Managers
Box 34, Clements, Calif.
335 W. Louie Ave., Lodi, Calif.

Pre-Sale Banquet With the Arizona Guernsey Cattle Club at Hotel Adams March 7th, 6:00 p. m.

Deep Lake Farm

LAKEVILLE · CONNECTICUT

Two Years Ago
one step of our program of

SELECTING—TESTING—CULLING

was to purchase a few very good type heifers of popular breeding with hopes of high production.

Thus far we are pleased with our selections

1. **Ideal's Dandy Boy's Babs,** 17713—783—Jr2—365C, Class Leader (pending)
   Sire: Ideal's Dandy Boy, one of the 6 sons of that great high producing brood cow, Clara Bell of Lone Pine.
   Dam: Belle of Rural Home, 13475—732—Jr4—365C, a granddaughter of Langwater Gardenius.

2. **Grassland Hiwood D. Queen,** 14922—665—Jr2—365
   Sire: Butterfat Demonstrator, one of our senior sires by Clara's Heartsease Butterfat and out of Hilltop Butterfat Lilac, 12841—736—EE, she a daughter of Hilltop Butterfat.
   Dam: Deep Lake Queen Bee, a granddaughter of Langwater King of the Meads. Paternal sister to Deep Lake's Queen Columbine, 19286—898—Sr4—365C.

3. **Ideal's Superior Grace,** 14490—731—Sr2—365 (pending)
   Sire: Ideal's Superior, bred right and named right. First daughter finished with 829 as a Jr2. He is siring lovely type, too.
   Dam: Ideal's L. D's Grace, 13624—731—Jr2—365, a daughter of Ideal's Lettie's Duke, 3 daughters over 1100, 9 over 1000, 23 over 900, 43 over 800, 58 over 700.

4. **Ideal's Beacon's Diana,** 14602—598—Sr2—365 (pending)
   Sire: Ideal's Beacon, sire of Class Leaders and National Champions, 1 daughter 1223, 3 over 1100, 5 over 1000, 10 over 900, 20 over 800, 46 over 700.
   Dam: Ideal's Gardenius' Dora, 14736—837—5yrs—365C, sired by Langwater Gardenius and out of a daughter of Langwater Satellite.

5. **Broad Hill Miranda,** 14227—614—Jr2—365
   Sire: Pharos Frost King, a double grandson of Broadland Border King, that sires type and production.
   Dam: Broad Hill Connie, a straight bred Butterfat. One of Broad Hill Farms top brood cows. 7 records average 10537—525, all 2x.

We raise bull calves from these kind.

Put in your order now.

"Building For The Future"

WILLIAM CHILCOAT, Supt. ERVIN HIBBERD, Farm Manager JOSEPH HUFFER, Herdsman

• MICHIGAN *Guernseys* •

You, Too, May Profit From A Lyrene-Bred Bull

A SHOW BULL . . . Continues His Winning Ways

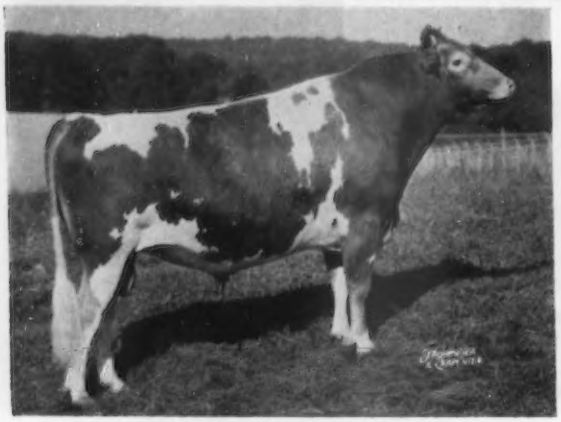

LYRENE MAY'S PRINCE

Grand Champion Bull, Michigan, 1951; 1st Aged Bull, Md., Pa. Guernsey Show, Eastern States, National, 1952; Sr. and Gr. Champion, Md., E.S.E., 1952; Reserve Champion, Pa. Guernsey Show, 1952; Grand Champion, Pa. Farm Show, 1953, Pa. Guernsey Show, 1953; Sr. and Gr. Champion, Pa. Farm Show, 1954.

←——**Lyrene-Bred Bulls Have Type**
Lyrene-Bred Bulls Sire Production

LYRENE ROYAL, a Lyrene-bred bull owned by Arthur Edison, Grand Rapids, Michigan, did a good job.

ROYAL'S ETHEL JEAN
9581—532—Jr2—HIR—2x
SPRINGHILL MAY BELL QUEEN
8986—481—Jr2—HIR—612 T. M.
ROYAL'S JACKLINE
9225—477—Sr2—HIR—632 T. M.
RUSHCREEK BETTY BELL
10253—476—Jr3—HIR—594 T. M.
ROYAL'S SPRINGHILL SARAH
7399—435—Jr3—HIR—602 T. M.

In the herd of Leon O. Dunning, Delton, Michigan—**LYRENE KING WILLIAM** was used for a year. He sired two HIR daughters—both did well as two-year-olds.

POLLY ACRES MARIE
9214—450—Jr2—HIR—2x
POLLY ACRES HENRIETTA
9463—508—Jr2—HIR—2x

ANOTHER CHAMPION—**LYRENE CH. WISTAR**

Senior and Grand Champion, All-Iowa Fair, 1953. Owned by R. D. Mayer, Bigelow, Minn. See page 347, October 1, 1953, Guernsey Breeders' Journal for picture of this bull.

Why not check on a LYRENE bred bull for your herd.
LYRENE FARM is now located 4 miles north of Ionia, Michigan.

LYRENE FARM LYLE HUNSBERGER **3901 North Jefferson Route 3 - Ionia, Michigan**

FOUR CROSSES TO "DYNAMO" IN THE THIRD GENERATION
A Bull Backed By High Production Inheritance

CAUMSETT WABEEK LAKE

Born May 24, 1950

Sire: **CAUMSETT DOMINATOR,** a son of Caumsett Pathfinder, A. R., out of Caumsett Ocean Glory (see below).

His Sire's Dam

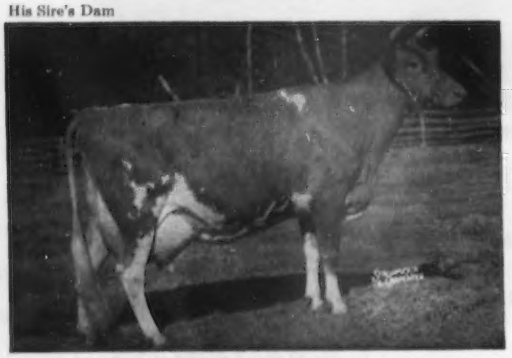

CAUMSETT OCEAN GLORY
13689—652—Sr2C, 20307—985—Sr4C
Class Leader 9th place in fat production and 7th place in milk production.

His Dam (EXCELLENT)

CAUMSETT HARBOR TRINKET
14072—719—Jr2C
VG '50—EXCELLENT '51 '52

His sons out of top cows usually available.

Vaccinated at 6 months with Huddleson T. B. Accredited No. 572931

Office Address:
200 Wabeek Bldg.
Birmingham, Mich.

WABEEK FARMS

Farm Address:
1840 West Long Lake Road
R. F. D. No. 3, Pontiac, Mich.

HAROLD B. KUDER
Phone: Mid-West 4-3422

LEONARD A. KLUG, Manager
Phone: Mayfair 6-2620

The "GENERAL" Daughters Attract Your Eye And Do Well At The Pail

FAIRLAWN HORNET'S GENERAL, A. R.

Born August 31, 1947

We have several daughters in the herd.

Sire: **Fairlawn Actress' Hornet,** A. R.
18 A. R. daughters, 8 P. R. sons
9 sons and daughters by "Hornet"
sold for $28,550 in the Fairlawn
Dispersal.

His Dam

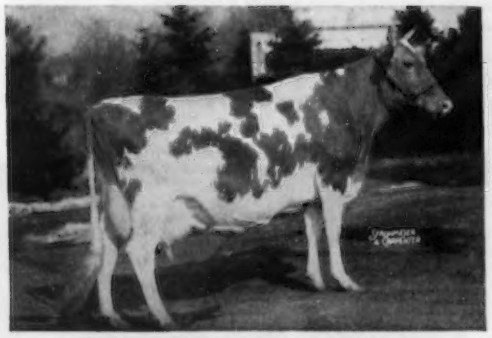

Fairlawn H. Freckles, VG '47 '48 '49
12208—579—5yrs—305C—2x
17630—814—Jr4—365C
3 A. R. daughters

His Sire's Dam

Bright Lad's Actress, E '47
11915—584—Jr2—305—2x
*19146—*980—Jr4—365
Classified Excellent at 14 years.

His Sire's Full Sister

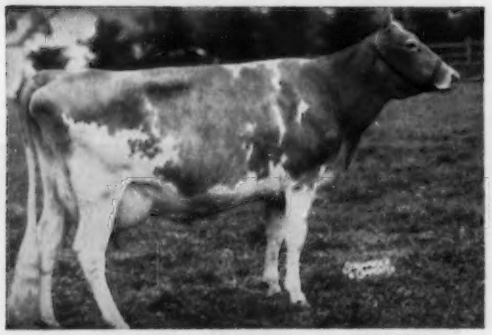

Fairlawn Hornet's Actorine, E '48 '49 '51
11962—638—Jr2—365C
15473—785—5yrs—365

His Dam's Dam

Daisy's First Chic
16549—754—A
5 A. R. daughters average 14589—678
Fairlawn Daffodil, VG '47
16247—745—AA

Let us help you select a "General" son for your herd.

VISITORS ALWAYS WELCOME

EDISTO FARMS **Denmark, South Carolina**

T. B. and Bang's Accredited

J. B. GUESS, JR., Owner — J. B. GUESS, III, Manager — JULIUS E. BELL, Herdsman

Wethersfield

A "Tip Top" Son Will Help You Breed A Top Herd

LANGWATER TIP TOP

From the ADMIRATION and BEAUTY families.

Over 30 daughters in the herd and many top cows bred to him. Owned jointly with John Pillsbury, Farmington, Me.

Sire: **COLDSPRING'S NOBLE'S BRILLIANT**
A double Beauty. Herd sire at Llan Fair Farms, Pine Grove, Pa.

His Dam

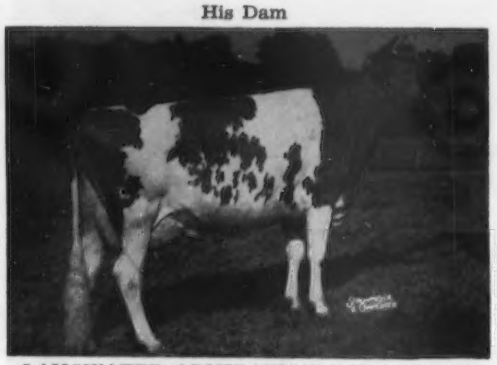

LANGWATER ADMIRATION, E '49 '50 '51 '53
12895—613—Jr2—365C
14072—616—Sr4—365C
15868—728—5yrs—365
Sr. & Gr. Ch., Topsfield, 1953.

His Sire's Dam

Coldspring's Romulus' Bunny, E '47 '48 '49 '51
12525—646—Jr2—365C
12912—705—Sr4—365C
15477—832—7yrs—365

His Dam's Dam

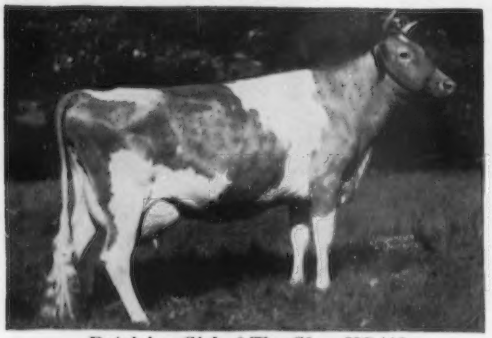

Patrician Girl of The Glen, VG '48
15511—748—Sr3—365
21493—986—7yrs—365C
Sire: Langwater Patrician, former herd sire at Wethersfield.

His Sire's Granddam

Vallevue Butterfat Beauty, E '47 '48
11994—619—Jr2—365C
16578—831—A, 18914—937—AA
7 A. R. daughters—4 of them Excellent, that average 16862—835.

We invite you to visit us and examine several "Tip Top" sons for sale at farmers' prices.

Federal Accredited No. 223191 — Mass. Bang's Free Herd No. 49

WETHERSFIELD, DANVERS, MASS.

REX O. LePARMENTIER — **Telephone: Danvers 101-W**

WHAT THE COWS ARE DOING

ON ADVANCED REGISTER TEST

SPECIAL NOTE: Production credits are published on a bi-monthly basis. The Sires and Dams are shown for each cow with the first published credit for each record. Decimals and the months' per cent of butterfat are omitted. When more than one month's credit is computed at the same time, only the last month's credit will appear with cumulative totals. These credits are subject to verification and correction.

EXPLANATION OF SYMBOLS

* indicates reentry.
§ before a breeder's name indicates all cows are milked twice daily.
¶ before a cow's name indicates three-times-a-day milking.
\# before a cow's age indicates completed record when less than 305 or 365 days.
No symbol appears before the cow's name if milked twice daily.

OWNER AND RECORD	Age	Days	Mo.	Credit For Month Milk	Credit For Month Fat	Total Credit Milk	Total Credit Fat
ABBOTTS DAIRIES, INCORPORATED, LOCUST GROVE DAIRIES, WESTVILLE, N. J. ARHT							
¶Ben Tulloch Melba	#Sr2	354	Nov	7		5930	267
*¶Bethany Wistar's Delphine	9	365	Nov	745	38	14113	618
*Bondwick's Belle Ann	Jr4	365	Oct	355	14	12394	532
¶Bondwick's Bright Sunshine	Jr2	271	Nov	1045	53	10869	463
*Bondwick's Delightful	Jr4	224	Nov	755	38	7945	370
*Bondwick's Della	Sr4	204	Nov	786	34	6903	279
¶Bondwick's Fashion	Jr2	257	Nov	815	38	8459	352
Bondwick's Gay Felicity	Jr2	305	Oct	76	4	7295	381
Bondwick's Gay Lustre	Jr2	263	Nov	624	36	7710	370
*Bondwick's Kay	Jr3	365	Oct	222	9	11501	489
*¶Bondwick's Lulu	Sr3	322	Nov	955	41	12589	525
¶Bondwick's Masher's Hera	Jr2	365	Oct	111	6	10011	485
¶Bondwick's Pequea	Jr2	93	Nov	865	45	2801	157
s Bondwick		d. Pequea View's Rose Marie					
Bondwick's Wild Rose	Jr2	334	Nov	350	18	7033	348
Charmer's Miss Sally	#5	283	Oct	38	1	7692	328
**Gardenville King's Edith	8	239	Nov	1043	63	11001	550
*¶Glenburnie Hero's Evangeline	6	328	Nov	892	36	12687	587
Greenwyck Fashion	6	313	Nov	484	27	9670	481
¶Locust Grove F. Bessie	Sr2	42	Nov	1134	53	1535	69
s. Locust Grove H. Fred		d. Locust Grove H. Betsy Ann					
¶Locust Grove F. Delightful	Jr2	208	Nov	764	42	6792	312
Locust Grove Gay Glory	Sr2	30	Nov	954	43		
s. Bondwick's Gay Lad		d. Locust Grove P. Glow					
¶Locust Grove H. Charm	Jr2	74	Nov	990	46	2405	113
s. Hornet's Bright Lad		d. Midview Charmer's Gladys					
*¶Locust Grove H. Delphine	Sr4	305	Oct	224	10	10851	515
*¶Locust Grove H. Golda	5	231	Nov	884	44	9897	430
Locust Grove H. Gratia	Jr2	305	Nov	9		5446	303
*Locust Grove H. Henrietta	Sr3	230	Nov	845	43	8066	362
*¶Locust Grove H. Martha	Sr3	296	Oct	844	42	11957	536
*Locust Grove H. Vanity	Jr4	324	Nov	397	22	10235	493
*Locust Grove I. Agnes	5	305	Nov	340	19	10205	512
*Locust Grove I. Beryl	Sr3	300	Nov	697	34	6370	297
*¶Locust Grove I. Beth	5	365	Sep	823	43	15217	724
*Locust Grove I Blue Bell	Sr3	42	Nov	1337	71	1874	97
s. Fairlawn H. Invincible		d. Gardenville King's Edith					
*¶Locust Grove I. Ceres	Sr3	89	Nov	1571	90	4422	253
s. Fairlawn H. Invincible		d. Gardenville Crocus					
*Locust Grove I. Dairymaid	Jr4	305	Nov	186	10	12023	551
*Locust Grove I. Dimple	Jr4	305	Nov	330	17	11261	476
*¶Locust Grove I. Glitter	#Jr3	296	Nov	3		9640	469
*Locust Grove I. Helen Ann	5	305	Oct	338	19	9242	445
Locust Grove I. Hulda	#Jr2	265	Sep	296	17	4260	223
Locust Grove I. Iona Again	Jr2	20	Nov	628	25		
s. Fairlawn H. Invincible		d. Bondwick's Iona					
Locust Grove I. Juliet	Jr2	65	Nov	900	37	2055	85
s. Fairlawn H. Invincible		d. Carbright's Bertha					
*Locust Grove I. Netora	#Jr3	297	Sep	30	2	6412	359
Locust Grove I. Norene	Jr2	256	Nov	388	23	4443	232
Locust Grove I. Peggy	Jr2	312	Nov	369	21	7009	344
Locust Grove I. Rhea	Jr2	230	Nov	712	32	6213	257
¶Locust Grove M. Beverly	Jr2	47	Nov	1038	53	1510	79
s. Locust Grove Melody Master		d. Locust Grove P. Barbara					
*Locust Grove M. Eloise	Sr3	91	Nov	1204	53	4126	181
s. Locust Grove Melody Master		d. Count's Magnet's Eloise					
Locust Grove Merit's Brightness	Jr2	99	Nov	573	27	2226	97
s. Fairlawn Actor's Merit		d. Bondwick's Glow					
¶Locust Grove Merit's Maude	Jr2	85	Nov	882	36	2593	105
s. Fairlawn Actor's Merit		d. Locust Grove P. Milbette					
Locust Grove Merit's Susie Q	Jr2	25	Nov	806	31		
s. Fairlawn Actor's Merit		d. Sheik's Susie Q. of Paul Valley					
*¶Locust Grove M. Favor	Jr3	305	Nov	13		9541	483
Locust Grove M. Mil	Jr2	340	Nov	528	27	9016	433
*Locust Grove M. Proda	Jr3	305	Sep	4		8534	448
¶Locust Grove M. Storm	Jr2	302	Oct	462	26	8385	391
*¶Locust Grove P. Aggie	Sr3	212	Nov	875	49	7970	377
¶Locust Grove P. Anita	Jr2	214	Nov	755	39	6401	283
*¶Locust Grove P. Barbara	5	99	Nov	1130	51	4084	180
s. Argilla Philosopher		d. Horse Shoe F Babette					
*Locust Grove P. Beatrice	#Sr3	302	Nov	72	3	6218	297
*¶Locust Grove P. Constance	Sr4	305	Sep	585	29	13058	601
Locust Grove P. Cora	Jr2	231	Nov	681	32	6684	280
Locust Grove P. Ethel	Sr2	95	Nov	548	28	2100	87
s. Argilla Philosopher		d. Bondwick's Ethelda					
*Locust Grove P. Glow	Jr4	232	Nov	495	28	6957	318
*¶Locust Grove P. Hopeful	Sr3	282	Nov	908	41	12044	500
*¶Locust Grove P. Jewel	Jr3	305	Nov	206	10	12923	573
*Locust Grove P. Lass	Jr3	306	Nov	580	26	10011	450
Locust Grove P. Lassie's Sister	Jr2	88	Nov	881	40	2613	111
s. Argilla Philosopher		d. Strongheart's Lassie Girl					
*Locust Grove P. Milbette	Sr3	305	Sep	110	4	7853	349
*¶Locust Grove P. Paula	Sr3	299	Nov	1036	52	14052	622
Locust Grove P. Red Susie	Jr2	287	Nov	454	21	5690	237
*¶Locust Grove P. Sylvia	Sr3	155	Nov	1367	68	8671	352
s. Argilla Philosopher		d. Sheik's Susie Q. of Paul Valley					
Maple Lane Contentment	Jr4	365	Nov	68	4	8712	485
*Strongheart's Last Ruth	Sr3	290	Nov	450	24	9001	438
*¶Vagabond's Weymouth	7	342	Nov	1006	43	16156	674
*Valley Farm Annette Rose	Sr3	305	Sep	444	25	10438	528
*Valley Farm Belle Jane	Sr4	305	Oct	15		7278	352
*Valley Farm S. Molly	Jr4	365	Sep	27	1	9122	430
§ADAMS, F. C., EST., ADAMSDALE GUERNSEY FARM, KLAMATH FALLS, OREGON. ARHT							
*Adamsdale Damsel's Diana	#Jr4	290	Oct	196	10	6544	316
*Adamsdale Nancy's Nora	7	305	Jun	33	2	7902	420
ALMAN, W. W., PLEASANT VIEW FARM, JONESVILLE, S. C. ARHT							
*¶Arlo Noble's Delight	6	47	Nov	1398	67	2125	102
s. Quail Roost Noble Maxim		d. Mapleton Maxim's Donna					
¶Pleasant View Ace's Buttercup	Sr2	305	Oct	205	12	9357	471
*¶Pleasant View Ace's Evelyn	5	283	Nov	1322	82	15743	804
*¶Pleasant View Ace's Fancy	Jr4	61	Nov	1019	61	2178	126
s. Bournedale Ace's Rival		d. Clear Springs' Majesty's Fancy					
*¶Pleasant View Ace's Grace	Jr3	91	Nov	1076	50	3726	171
s. Bournedale Ace's Rival		d. Gippy Maxim Gussie					
*¶Pleasant View Ace's Pat	Sr4	75	Nov	1101	49	3161	143
s. Bournedale Ace's Rival		d. Lucky Pat of Beaver Creek					
*¶Pleasant View Bright Phoebe	5	286	Sep	962	44	11624	531
*¶Pleasant View Fern Bost	Jr3	305	Nov	266	17	9510	478
¶Pleasant View Fern Carrie	Jr2	146	Nov	841	46	4459	205
¶Pleasant View Fern Heranna	Jr2	152	Nov	957	50	5692	246
*¶Pleasant View Fern Maid	Jr3	305	Sep	298	21	9129	512
¶Pleasant View Fern Primrose	Sr2	212	Nov	1142	55	8749	387
¶Pleasant View It's Evelyn	Sr2	167	Nov	672	40	4743	233
¶Pleasant View It's Justina	Jr2	305	Nov	410	26	8987	463
¶Pleasant View It's Utoka	Sr2	108	Nov	787	38	3273	144
s. It		d. Appin's Utoka					
¶Pleasant View Mark Ann	Jr2	45	Nov	1090	41	1556	59
s. Quail Roost Landmark		d. Sedgley Noble's Ann					
¶Pleasant View Mark Sally	Jr2	48	Nov	975	56	1517	88
s. Quail Roost Landmark		d. Sycamore Silver Sally					
¶Pleasant View Mark Valentine	Jr2	31	Nov	1054	62	1091	64
s. Quail Roost Landmark		d. Pleasant View Ace's Valentine					
*¶Pleasant View Maxim Darlene	Jr4	305	Nov	425	18	16035	686
*¶Pleasant View Maxim Portia	5	305	Sep	639	35	11314	600
¶Pleasant View Melba	Sr2	48	Nov	940	51	1442	79
s. Coker King William		d. Coker Emory's Melba					
*¶Pleasant View Noble Empress	Sr4	64	Nov	1470	61	3044	144
s. Prince's Gippy Noble		d. Farragut's Ace's Empress					
¶Pleasant View Noble's Alice	Jr3	295	Oct	812	37	9742	404
*¶Pleasant View Noble Sally	Jr4	44	Nov	1517	80	2116	112
s. Prince's Gippy Noble		d. Farragut's Ace's Sally					
*¶Pleasant View Noble's May	#7	285	Aug	760	43	9564	532
*¶P. V. Ace's Pansy	6	230	Nov	1473	68	12812	489
*¶Renable Majesty's Merry Maid	7	298	Nov	1070	69	13706	771
*¶Sonnylaine Noble Fern	Jr4	48	Nov	1289	67	2013	105
s. Quail Roost NoMax Immortal		d. Sonnylaine Queen Phyllis					
*¶Sonnylaine Noble Maid	Jr4	92	Nov	1479	64	4881	199
s. Quail Roost NoMax Immortal		d. Sheppard Farm's Mastina					
¶Sonnylaine Noble Virginia	Jr4	56	Nov	1248	53	2322	98
s. Quail Roost NoMax Immortal		d. Hinson's Rosa					

*¶Sycamore Silver Sally	7	45	Nov	1689	73	2529	109
s. Midview's Ivanhoe		d. Midview Willie's May					

ANDRUS, H. F., BOURNEDALE FARMS, YONKERS, N. Y. ARHT

¶Bournedale Illustrious Bellona	Sr2	334	Nov	694	50	9648	606

ARIZONA, UNIVERSITY OF, TUCSON, ARIZ.

*¶U. of A. Granger's Mildreda June	6	111	Nov	1516	69	5514	240
s. McDonald Farms Granger		d. U. of A. Lubas Mildreda					
*¶U. of A. Jasper's Millie	7	265	Nov	828	42	12352	516

AUSTIN, DOROTHY R., TAMWORTH FARM, NORTH BLUE HILL, MAINE.

¶Tamworth Wanda	Sr3	233	Nov	843	48	7881	395
¶Tamworth Winsome	Sr4	103	Nov	927	52	3824	204
s. Flying Horse Select's Drummer		d. Tamworth Tessie					
¶Tamworth Wisteria	Sr3	329	Nov	794	46	14060	713
¶Tamworth Wonder	Jr3	365	Dec	26	1	14400	694

§BARRETT, E. J., BARRETT FARMS, SLATERVILLE SPRINGS, N. Y.

Keene's Anniti Barrett Farms	Sr2	61	Oct	1073	42	2079	83
s. McDonald Farms Keene		d. Ithacan's Atina Barrett Farms					
Star's Alicia Barrett Farms	Sr2	61	Oct	1006	41	2013	85
s. McDonald Farms High North Star		d. Majesty's Alicia Barrett Farms					
Star's Lyda Barrett Farms	Sr2	88	Oct	826	34	2850	119
s. McDonald Farms High North Star		d. Majesty's Lyda Barrett Farms					
Star's Martha Barrett Farms	Sr2	37	Oct	1084	42	1284	50
s. McDonald Farms High North Star		d. Ithacan's Martha Barrett Farms					

§BASSE, WILLIAM H., "GUERNSEY GROVE GUERNSEYS," WAUKESHA, WIS. ARHT

Guernsey Grove P. Corrinne	Jr2	279	Nov	576	34	6908	342
*Guernsey Grove Piper's Sunbeam	Sr4	305	Nov	219	11	10356	531
Guernsey Grove P. Maybe	Jr2	282	Nov	565	33	6978	362
Guernsey Grove P. Nancy	Sr2	38	Nov	891	43	1119	54

§BASSE, WILLIAM H. & ALVIN C., "GUERNSEY GROVE GUERNSEYS," WAUKESHA, WIS. ARHT

Anchor Point Par Ginger	Sr3	224	Oct	732	34	7725	352
Fulton Farm's Carleen's Fern	7	283	Nov	498	27	8797	427
Fulton Farm's Violet	Sr4	261	Nov	676	34	9318	401
*Owendale's Jenny Lee	5	51	Nov	1154	49	2040	90
s. Curtiss Candy Verity Lad		d. Owendale's Napoleon's Violet					

§BASSE, WILLIAM H. & SON, "GUERNSEY GROVE GUERNSEYS", WAUKEHSA, WIS. ARHT

Fulton Farm's Beauty	#5	296	Aug	10		9639	447
Fulton Farm's May	#5	293	Aug	13		9269	464

BEDFORD, F. T., NYALA FARM, GREENS FARMS, CONN. ARHT

*Douglaston Baroness Julia	8	305	Sep	438	23	13143	668
¶Douglaston Challenger's Tina	#Jr2	310	Sep	371	20	10323	518
*Fairlawn Actor's Indigo	8	305	Sep	1198	61	18494	838
¶Maple Lawn's Charles Starlight	Jr2	311	Nov	739	43	8789	453
¶Nyala Honor's Bess	Jr2	365	Sep	790	44	11550	600
¶Nyala Honor's Bluebell	Jr2	365	Nov	216	12	13816	606
*¶Nyala Honor's Brilliant	Sr4	266	Nov	1101	61	12448	634
¶Nyala Honor's Goldenrod	Jr2	365	Oct	206	10	13606	635
*Nyala Honor's Marigold	Sr4	305	Oct	30	1	13316	559
*¶Nyala Prince's Fawn	Jr3	214	Nov	1060	60	9856	478
*¶Nyala Prince's Glory	5	275	Nov	1138	76	13362	775
*¶Nyala Prince's Miss Liberty	Sr3	153	Nov	1449	75	8770	417
Nyala S. Lotus	Jr2	214	Nov	598	35	5442	281
*¶Nyala's Supreme Clover	9	316	Nov	889	50	14274	743
Nyala S. Tabby	Jr2	179	Nov	702	38	5291	268
*Nyala Supreme Beda	8	72	Nov	1351	65	3558	172
s. Pine Manor Crown Supreme		d. Foremost Royal Lady					
*Nyala Supreme Bettina	6	305	Sep	466	30	11198	681
*Nyala Supreme Golden	8	305	Sep	178	11	11774	625
¶Oaksdale Traveler's Blossom	Sr3	76	Nov	1107	56	3001	152
s. Broad Hill Traveler		d. Holly Farm Cherry					
*¶Sterlingold Mirth	Jr4	83	Nov	1493	76	4082	208
s. Fairlawn Memoir's Performer		d. Foremost Quoquette					

§BENEDICT, D. MARION, WAYNESBORO, PA. ARHT

Ellen's Frances	Jr3	277	Sep	294	15	8078	377

§BENEDICT, IRVIN P., WAYNESBORO, PA. ARHT

*Caroline Vagabond Stella	Sr4	184	Oct	555	25	5920	243
*Colleen's Janice	7	184	Oct	892	55	7881	399
*Ellen's Junita	5	305	Sep	35	1	9112	440
*Fancy's Jeanette	6	305	Oct	287	15	9259	430
Gaiety's G. Genevieve	Jr2	305	Aug	239	11	7259	333
*Huntress' Sunny Bonnie	Jr3	305	Sep	194	9	8745	399
*Janice Gaiety	Sr3	305	Oct	229	14	9883	445
*Lassie's Pauline	5	106	Aug	1304	56	4970	203
*Meadow Lark's Janie	6	212	Jul	901	50	7912	389
Orpha's G. Content	Jr2	238	Oct	516	25	6406	286
*Shirley Ann Princetta	Sr4	364	Aug	444	21	9168	400
*Wilma's Orpha	7	202	Oct	691	38	7269	292
s. Antietam Prince Paul		d. Fay's Wilma					

BIEVER, W. J. & SON, BIEVER FARMS, ADAMSDALE, PA. ARHT

¶Alpha Peter Pan's Clara	Sr2	227	Nov	917	48	7983	392
¶Alpha Peter Pan's Countess	Sr2	189	Nov	832	45	5651	287
¶Alpha Peter Pan's Hazel	Jr2	61	Nov	1052	47	2156	98
s. Chedco Peter Pan		d. Fairlawn Peerless Hertha					
¶Alpha Peter Pan's Joy	Jr2	244	Nov	705	41	6676	351
¶Alpha Peter Pan's Kathy	Sr2	365	Sep	850	41	11937	555
¶Alpha Peter Pan's Linda	Jr2	280	Nov	844	44	8542	419
¶Alpha Peter Pan's Phyllis	Jr2	61	Nov	982	44	2025	88
s. Chedco Peter Pan		d. Alpha Romulus Stella					
¶Alpha Peter Pan's Sapphire	Jr2	365	Oct	826	13	11694	520
*¶Alpha Romulus' Amy	5	267	Nov	1031	48	13496	627
¶Alpha Romulus' Cynthia	Jr2	326	Nov	1017	52	14750	672
*¶Alpha Romulus Flirt	5	86	Nov	1274	49	3758	149
s. Alpha Hardwick's Romulus		d. Alpha Charming Coquette					
¶Alpha Romulus' Gilda	Jr2	360	Nov	830	39	10292	479
¶Alpha Romulus' Irene	Sr2	228	Oct	853	47	7401	388
¶Alpha Romulus Katrina	Jr2	365	Oct	485	22	9396	399
¶Alpha Searchlight's Carolyn	Jr3	365	Sep	415	31	9217	452
¶Alpha Searchlight's Jill	Jr2	365	Nov	167	9	11838	583
¶Alpha Searchlight's Sharon	Sr2	365	Nov	246	12	14313	705

BLAKEFORD FARMS, INCORPORATED, QUEENSTOWN, MD. ARHT

¶Blakeford Bettimae	Jr2	365	Oct	620	33	10475	503
*¶Blakeford Coreen	Sr4	266	Nov	846	55	11242	603
¶Blakeford Desire	Sr3	126	Nov	861	49	4098	213
*¶Blakeford Ellen	Jr3	365	Nov	188	11	13504	738
¶Blakeford Flossie	Sr2	312	Nov	687	40	9731	510
¶Blakeford Formosa's Lady	Jr3	252	Nov	753	40	8414	401
*¶Blakeford Fortuna	Sr4	99	Nov	1184	60	4170	187
s. Blakeford Transformer		d. Blakeford Fortunate					
*¶Blakeford Fortunate	7	365	Nov	579	34	13168	667
*¶Blakeford Fourtina	Jr3	235	Nov	991	48	9300	395
¶Blakeford Lady Lavinia	Jr2	249	Nov	801	36	7961	326
*¶Blakeford Lady Revelaina	Sr3	49	Nov	1112	61	1730	92
s. Blakeford Formidable		d. Blakeford Revelaina					
¶Blakeford Lavina	Sr4	168	Nov	721	34	5169	230
¶Blakeford Little Tranquil	Jr2	153	Nov	657	40	3865	201
*¶Blakeford Lovelorn	Jr4	103	Oct	956	53	3295	152
¶Blakeford Lucia	Jr2	257	Nov	589	25	6872	301
¶Blakeford Lura	Jr2	130	Nov	720	38	3496	164
*¶Blakeford Lustre	Jr3	218	Nov	792	43	8163	380
¶Blakeford Lynn	Sr2	365	Sep	387	21	9494	473
¶Blakeford Madelon	Sr2	229	Nov	941	48	8226	395
¶Blakeford Madrigal	Sr2	261	Nov	768	45	8023	414
¶Blakeford Malou	Sr3	305	Sep	313	14	9831	411
*¶Blakeford Patrinka	Jr3	223	Nov	946	50	8711	405
¶Blakeford Prince's Malvina	Jr2	297	Nov	737	43	8923	442
*¶Blakeford Tranquility 2d	Sr3	113	Oct	937	49	4010	199
¶Blakeford Tranquil's Garnet	Sr2	67	Nov	1007	49	2204	106
s. Blakeford Formidable		d. Blakeford Tranquil					
¶Blakeford Trudy	Jr2	84	Nov	997	51	2746	135
s. Blakeford Formidable		d. Blakeford Tranquility					

§BODDEN, C. L., BODDEN'S DAIRY FARM, DINSMORE, FLA. ARHT

*Bodden's Azalea Beauty Girl	6	305	Aug	986	38	11597	447
*Rappahannock's Dimple	#Jr4	288	Sep	33	2	8253	342
*Riegeldale Emory's Dorcas	8	305	Sep	288	14	9860	484

BOUTWELL'S DAIRY, INCORPORATED, JENWELL GUERNSEYS, LAKE WORTH, FLA. ARHT

*Aldrich Farm Mitzie	5	326	Sep	766	42	10264	514
*¶Arrow Farm Queenetta	6	315	Nov	1051	48	15078	627
*Begeacres Daphyne	Sr3	305	Sep	304	19	6420	347
*Begeacres Supreme Cathy	#Jr3	303	Oct	183	13	6038	363
*Begeacres Theresa	Sr3	136	Nov	675	30	3846	147
*¶Bogheid Leader's Astor	8	181	Nov	990	40	6736	246
*Bondie's Ruby	6	156	Nov	556	25	3960	154
*Broad Hill Phillis	6	305	Oct	12		8739	395
*¶Broad Hill Prudance	6	245	Nov	1151	51	11538	491
*Commander's Ensenada	#5	262	Sep	89	5	5872	266
*Ensign's Pet of Rural Glade	5	305	Oct	372	21	8695	367
Fin 'n Feather Ace's Lonely	Jr2	365	Oct	95	4	8973	436
Fin 'n Feather Ace's Rosebud	Sr2	255	Nov	434	27	5094	245
Fin 'n Feather C Maid	Sr2	365	Nov	111	6	9207	428
*Fin 'n Feather King's Doll	#Sr3	275	Oct	210	11	3619	180
Fin 'n Feather Prince's Ann	Sr2	233	Nov	595	30	6233	278
Fin 'n Feather Prince's Star	Jr2	365	Nov	17	1	8555	456
*General's Cora Barrett Farms	Sr4	34	Nov	879	38	982	43
s. McDonald Farms General		d. Karvic's Cora Barrett Farms					
*Glensmere's Festa J. R.	#Sr3	297	Oct	183	10	5944	292
*Glensmere's Ideal R.	Sr3	305	Nov	26	1	7047	379
*Glensmere's Rosana	Sr3	365	Sep	298	16	9298	461
*Glynwood's Hope	6	354	Nov	420	24	11092	518
*Golden Ace's Charm	Sr4	58	Nov	974	37	1980	78
s. Bondie's Golden Ace		d. L. Farm Boy's Golden Charm					
*Greystone Annabel	Sr3	305	Oct	245	14	8316	367
*Greystone Northern Jelma	#Sr3	271	Oct	202	13	5686	277
Highlander's Doll	Jr3	52	Nov	1179	52	2243	95
s. Klondike Highlander		d. Privateer's Lula's Dollie					
*Hilary's Ruby	Sr3	305	Sep	144	6	6677	254
*Jenwell Babs	#Jr3	297	Oct	252	13	8374	407
*Jenwell Bairn	Sr3	56	Nov	1016	44	1926	81
s. Doral Farms Coronation King		d. Vision of Welcome Stock Farm					
Jenwell Bara	Sr2	305	Aug	243	11	6897	307
*Jenwell Barby	Jr3	298	Nov	414	27	7791	413
Jenwell Beatrice	#Jr3	358	Nov	296	17	8845	409
Jenwell Belma	Sr2	365	Sep	324	21	7305	391
Jenwell Beryl	Sr2	365	Oct	173	8	9022	390
Jenwell Beverley	Sr2	305	Oct	323	17	7042	343
*Jenwell Brilliant	Sr3	74	Nov	532	25	1869	83
s. Sunny Valley's Combination		d. Bruey's Farm Abby					
Jenwell Bunny	Sr2	365	Oct	84	4	9049	441
Jenwell Cameo	Sr2	305	Nov	124	7	7198	344
Jenwell Dazzle	Jr2	63	Nov	812	34	1700	66
s. Fin 'n Feather Prediction		d. Clearbrook Challenger's Ann					
Jenwell G. Celia	Sr2	356	Nov	423	28	7818	399
Jenwell G. Corinna	Sr2	305	Nov	128	8	6679	319
Jenwell G. Darkie	Jr2	55	Nov	633	26	1223	49
s. Dinsmore Glamour		d. Lanandy Princess					
Jenwell G. Duteous	Jr2	93	Nov	608	30	2147	93
s. Dinsmore Glamour		d. Colonial Hill Clementine					
Jenwell King's Dottie	Jr2	42	Nov	714	24	993	35
s. Thirlstane King Eugene		d. White Plains Dimple					
*Jenwell M. Bernice	#Jr3	284	Nov	259	16	6238	311
Jenwell M. Caroline	Jr2	305	Nov	152	10	6590	347
Jenwell M. Colleen	Jr2	305	Nov	195	12	6228	348
Jenwell M. Daffodil	Jr2	39	Nov	684	29	875	39
s. Klondike Raider's Merry Boy		d. Ensign's Beth of Rural Glade					
Jenwell M. Dairygirl	Jr2	157	Nov	581	36	3786	197
Jenwell M. Dairymaid	Jr2	167	Nov	417	25	2993	146
Jenwell M. Dixie	Sr2	90	Nov	812	35	2629	110
s. Klondike Raider's Merry Boy		d. Pennbrook Nassau's Susan					
Jenwell M. Dolly	Jr2	140	Nov	555	26	3257	145
¶Jenwell M. Dolores	Jr2	35	Nov	921	40	1036	45
s. Klondike Raider's Merry Boy		d. Langmore Hope Coed					

Jenwell M. Donna	Jr2	244	Nov	519	26	5714	263
Jenwell Merry Christmas	Jr2	158	Nov	744	38	4937	236
Jenwell R. M. Charming	Jr2	305	Nov	111	5	8511	365
Jenwell R. M. Christine	Jr2	305	Nov	12		7117	317
Jenwell R. M. Cottie	Sr2	365	Oct	115	6	9159	398
Jenwell S. Canary	Jr2	333	Nov	570	29	8712	388
Jenwell S. Connie	Jr2	305	Nov	155	10	5525	309
Jenwell V. Cindora	Jr2	305	Nov	15		8208	387
Jenwell V. Clarine	#Jr2	288	Oct	486	31	6963	340
Jenwell V. Consort	Jr2	333	Nov	535	27	7638	334
Jenwell V. Cupid	Jr2	305	Nov	224	13	7352	340
Jenwell V. Doris	Jr2	148	Nov	605	32	3591	159
Jenwell V. Dorothy	Jr2	41	Nov	937	41	1233	55
s. Klondike Premost Valiant		d. Holliston's Viola					
*Keene's Gusta Barrett Farms	Jr4	305	Nov	241	14	8304	395
*Lanandy Brilliant Poppy	5	305	Oct	362	16	11843	488
*Lanandy Golden Lilly	6	305	Sep	385	19	8223	365
*¶Lanandy Lincoln Louise	#7	289	Nov	219	9	9756	394
*¶Langmore Hope Coed	6	55	Nov	1327	54	2414	99
s. Wyebrook Scholar		d. Langmore Famous Hope					
*¶Laurel of Arrow Farm	9	80	Nov	1294	53	3549	139
s. Gayhead's His Hopeful		d. Claudett of Arrow Farm					
*Maplewood Major's Hilda	6	168	Nov	793	43	5327	224
*McCullough's Rex Pat	6	201	Nov	399	20	4413	193
*McCullough's Rex's Evalene	#5	260	Oct	154	7	7029	301
*McCullough's Rex's Lona	6	42	Nov	935	43	1257	58
s. McCullough's Ultra Rex		d. Foxburg's Knight's Loretta					
*McCullough's Rex's Mary	#5	292	Nov	320	21	7617	393
*McCullough's Vagabond's Dot	5	284	Nov	392	18	7752	316
*Med O Dale Miss Altamont	#Jr3	364	Oct	10		9662	425
*¶Pennbrook Nassau's Hera	5	305	Sep	271	13	10138	434
*¶Pennbrook Prince's Clara	5	179	Nov	1125	49	8218	338
*¶Pennbrook Prince's Stella	5	290	Nov	849	44	12245	564
*Pharos King's Geranis	5	77	Nov	1307	59	3517	156
s. Thirlstane King Eugene		d. Midview Willie's Geranium					
*Victor King's Delight	Jr4	305	Nov	91	4	9301	406
*Victory's Highness	Jr3	305	Nov	351	22	8168	412

§BOYD, HAROLD H., ZEPHYR FARMS, FRESNO, CALIF. ARHT

*Butterton Master's Gertrude	8	251	Nov	587	34	7645	425
*Cameo's Twinkle's Blossom	8	155	Sep	408	21	3408	156
Zephyr Farms Dvlpr's Choice	Sr3	305	Sep	189	10	8351	401
*Zephyr Farms Dvlpr's Gloria	6	216	Nov	439	23	5849	290
Zephyr Farms Dvlprs Jonquil	Jr3	126	Nov	891	42	4451	205
s. Cameo Lilly's Developer		d. Fresno Jacinto					
Zephyr Farms Dvlpr's Juniper	Jr3	88	Nov	798	44	2678	131
s. Cameo Lilly's Developer		d. Zephyr Farms Supreme June					
Zephyr Farms Dvlpr's May	Sr3	88	Nov	785	42	2820	131
s. Cameo Lilly's Developer		d. Elbow Creek Mayrose					
Zephyr Farms Dvlprs Mayrose	Jr4	216	Nov	643	31	6332	270
*Zephyr Farms Dvlprs Sweetpea	Sr3	211	Nov	780	43	7762	396
Zephyr Farms Inbred June	Jr3	209	Nov	732	35	6637	319
Zephyr Farms Sweetheart	Jr2	91	Nov	754	40	2486	126
s. Krum's Gordie's Contender		d. Zephyr Farms Dvlprs Sweetheart					

§BOYD, LORIS C., ZEPHYR FARMS, FRESNO, CALIF. ARHT

Zephyr Farms Dvlprs Juanita	Sr2	80	Sep	496	28	1489	91
s. Cameo Lilly's Developer		d. Zephyr Farms Valiant Jean					

§BRADLEY, CAMERON, WOLFPEN FARM, SOUTHBORO, MASS. ARHT

*Wolfpen Gadget	Sr4	290	Nov	490	23	9982	422
Wolfpen Gem	Jr2	157	Nov	970	39	6194	246
*Wolfpen Nicnac	Sr3	275	Oct	546	34	8789	436
Wolfpen Nosey	Sr2	305	Nov	21	1	8931	439
*Wolfpen Novelty	8	229	Nov	806	36	10200	425
*Wolfpen Princess	Sr3	305	Nov	152	7	12534	546
Wolfpen Whimsy	Jr3	183	Nov	779	40	5644	266

§BRADLEY, HELEN SEARS, WOLFPEN FARM, SOUTHBORO, MASS. ARHT

*Wolfpen Afterglow	Jr4	235	Nov	693	41	8716	388
Wolfpen Alexandra	Sr2	305	Nov	666	38	9686	487
*Wolfpen Aline	Sr3	303	Nov	395	19	9280	412
*Wolfpen Angelina	Sr4	254	Nov	533	32	9372	537
Wolfpen Annabelle Lee	Jr3	153	Nov	786	36	4449	221
Wolfpen Apple Blossom	Sr2	207	Nov	656	34	5541	279
Wolfpen Cheesecake	Jr3	61	Nov	831	36	1750	78
s. Langwater Chorister		d. Wolfpen Actress					
Wolfpen Delicious	Jr3	180	Nov	642	36	5111	259
Wolfpen Good News	Jr2	231	Nov	623	30	6307	286
Wolfpen Nada	Sr2	182	Nov	822	36	6070	259
*Wolfpen No News	Sr4	229	Sep	596	30	8367	393
Wolfpen Sunset	Sr2	59	Nov	1231	47	2291	92
s. Langwater Chorister		d. Wolfpen Afterglow					
Wolfpen Twinkling	Jr2	168	Nov	623	28	4693	221

§BRADLEY, NATHANIEL CAMERON, WOLFPEN FARM, SOUTHBORO, MASS. ARHT

Wolfpen Nya 2d	Jr2	183	Nov	708	37	5627	258

BRADSHAW, J. H., JR., PARTRIDGE HALL FARM, LAHASKA, PA. ARHT

*Antietam Jasmine	7	305	Nov	383	15	9051	354
Evergreen Ralece	Jr2	195	Nov	680	35	5682	278
*Felicity Echo's Gipsy	6	289	Oct	894	49	12029	552
Partridge C. Anhinga	Sr2	295	Nov	530	25	7319	326
Partridge C. Blue Brant	Jr2	195	Nov	647	30	5246	238
*Partridge C. Brant	Jr3	282	Nov	687	39	9038	455
Partridge C. Butter Ball	Sr2	171	Nov	862	46	5447	275
¶Partridge C. Chickadee	Jr2	365	Nov	276	17	10811	597
Partridge C. Foxy Finch	Jr2	283	Nov	588	32	7282	357
*Partridge C. Jingler	Jr3	305	Oct	50	2	8581	433
Partridge C. Jinnette	Jr2	187	Nov	683	37	5179	259
Partridge C. Killdee	Jr2	283	Nov	702	37	8307	396
*Partridge C. Killdeer	Jr3	275	Oct	754	52	9164	490
Partridge C. Lady-Bird	Jr2	304	Oct	609	40	9069	484
Partridge C. Linnet	Jr2	305	Nov	44	2	7851	346
Partridge C. Rusty Grackle	Jr2	181	Nov	652	35	4899	233
Partridge C. Tanager	Jr3	76	Nov	872	42	2285	110
s. Fairlawn Hornet's Corporal		d. Ridgewood Gold's Edith					
Partridge C. Warbler	Jr2	107	Nov	699	35	2675	121
s. Fairlawn Hornet's Corporal		d. Partridge Darby's Wren					
*Partridge E. Egret	#Jr4	234	Aug	317	15	6500	310
*Partridge K. H. Bunty	Jr3	305	Nov	215	13	6968	396
Partridge K. H. Harrier	Jr2	56	Nov	882	37	1523	58
s. Hominy Hill King's Heir		d. Quarry Valley's Happy New Year					
*Partridge K. H. Molly-Hawk	Jr3	188	Nov	699	37	6160	296
Partridge K. H. Robin	#Jr2	266	Aug	308	13	5314	289
*Partridge Monarch's Chat	Jr4	305	Sep	720	34	12977	654
*Partridge Monarch's Finch	Jr4	365	Oct	360	23	11431	610
P. K.'s Leith of Dellwood	5	290	Nov	653	37	9776	481

CHAMBERS, A. H., MAPLE LANE FARMS, KINGSTON, N. Y.

¶Maple Lane Frolic's Graceful	Sr3	304	Oct	836	53	10670	550
¶Maple Lane Newsboy's Emilee	Jr2	305	Aug	939	40	10091	453
¶Maple Lane Newsboy's Eva	Jr2	305	Sep	269	16	9365	533
¶Maple Lane Newsboy's Louise	Jr2	305	Jul	54	3	9232	519
¶Maple Lane Newsboy's Lucille	Jr2	147	Nov	1192	50	6286	262
¶Maple Lane Newsboy's Theresa	Jr2	196	Nov	903	49	6959	336
¶Maple Lane Newsboy's Vicki	Jr2	261	Nov	775	39	9165	436
¶Maple Lane Princess Emila	5	365	Oct	637	44	11459	616
¶Maple Lane Sheik's Bertha	Sr3	256	Nov	967	56	11139	554
¶Maple Lane Sheik's Queen Ann	Jr3	209	Nov	772	48	6987	397
¶Maple Lane Sheik's Vicki	Jr3	102	Nov	1128	48	4195	200
s. Maple Lane Lucille's Sheik		d. Gem's Vicki of Callendar					

§CHEEK, NEWMAN, STATION CAMP FARM, HENDERSONVILLE, TENN.

*Maple Grove Penelope	5	305	Oct	276	13	10211	501
Station Camp Candy	Sr2	195	Nov	713	43	6297	294
Station Camp Cathy	Jr2	53	Nov	1035	47	1789	80
s. Station Camp's Commando		d. Station Camp's Pride					
Station Camp Cordelia	Sr3	305	Sep	79	4	8011	379
Station Camp Cottina	Sr3	207	Nov	451	26	5355	257
Station Camp Ramona	Jr3	127	Nov	1002	53	4930	199
Station Camp Rio Rita	Sr3	191	Nov	724	48	6281	329
Station Camp Roberta	Jr3	305	Sep	200	12	8978	476
*Station Camp's Bloom	6	145	Nov	714	38	4944	237
Station Camp's Clovita	Sr2	305	Sep	16		8548	428
*Station Camp's Fawn	6	365	Oct	148	8	10549	512
Station Camp V. Dimple	Jr2	266	Nov	458	30	5993	313
Station Camp V. Josie	Jr2	279	Nov	611	35	7877	354
Station Camp V. June	Sr2	284	Nov	500	28	7678	318
Station Camp V. Lorene	Sr2	160	Nov	547	32	4009	197
s. Fairlawn Performer's Valiant		d. Station Camp's Linda					
Station Camp V. Mollie	Sr2	109	Nov	946	45	3675	165
s. Fairlawn Performer's Valiant		d. Clear Springs' Fawn's Flossie					
Station Camp V. Morn	Jr3	279	Nov	421	28	7392	371
Station Camp V. Twilight	Jr2	305	Nov	14		7323	370

§CLAUSING, HERBERT, GUSANNA FARMS, CEDARBURG, WIS. ARHT

Thornwood's Annabel	10	59	Nov	1263	61	2467	118
s. Luxerin Townsman		d. Ult's Hadassah of Spring Rock					

§CLAUSING, ROYAL H., GUSANNA FARMS, CEDARBURG, WIS. ARHT

Gusanna's Artist's Delsey	Jr4	91	Nov	1167	51	3781	152
s. Wey Acres Levity Artist		d. Gusanna's Lady Marceena					

§COSKERY, EUGENE C., JR., THE COSKERY GUERNSEY FARMS, CENTER VALLEY, PA. ARHT

*Coskery's Camilla	7	102	Nov	963	50	3794	181
s. Valleywood Victor		d. Farm School Victor Fanny					
*Coskery's Day	7	93	Nov	917	38	3067	119
s. Valleywood Victor		d. Quoth's Judy of Piollett					
*Coskery's Emerald	5	121	Nov	1045	44	4889	214
*Coskery's Ernestine	6	151	Nov	978	44	6489	292
*Coskery's Eugenia	6	183	Nov	830	43	6477	299
*Coskery's Faith	5	192	Nov	919	51	8817	431
*Coskery's Geneva	Jr4	151	Nov	955	51	5496	282
*Coskery's Gladys	Jr4	179	Nov	784	42	6166	283
*Coskery's Glory	Jr4	96	Nov	1289	59	4362	196
s. Valleywood Victor		d. Farm School Valiant Cleo					
*Coskery's Goddess	Sr3	107	Nov	1124	52	4518	185
s. Valleywood Victor		d. Coskery's Columbine					
*Coskery's Grace	Jr4	50	Nov	1328	57	2097	91
s. Valleywood Victor		d. Cherry Hills Gertie					
*Coskery's Greta	Sr3	213	Nov	868	45	8137	392
*Coskery's Hannah	Jr3	221	Nov	684	34	8117	374
Coskery's Harbor	Sr2	166	Nov	767	35	5028	217
Coskery's Harmony	Sr2	161	Nov	750	36	5145	230
*Coskery's Harp	Jr3	118	Nov	882	49	3913	197
Coskery's Harpsichord	Jr2	219	Nov	776	44	6668	320
*Coskery's Hattie	Sr3	85	Nov	1140	54	3315	160
s. Coskery's Emperor		d. Coskery's Bonnie					
*Coskery's Hazel	Sr3	76	Nov	857	41	2235	100
s. Coskery's Emperor		d. Coskery's Diamond					
Coskery's Highnote	Jr2	305	Nov	343	17	8686	406
*Coskery's Honey	Sr3	83	Nov	1078	45	3060	136
s. Coskery's Duke		d. Coskery's Blossom					
*Coskery's Honora	Jr3	162	Nov	579	28	4401	204
*Coskery's Hornpipe	Jr3	94	Nov	1140	58	3751	174
s. Flying Horse Bandleader		d. Coskery's Day					
Coskery's Hymnal	Jr2	302	Nov	650	35	7848	408
Coskery's Ingrid	Jr2	83	Nov	928	42	2598	121
s. Coskery's Grandtest		d. Coskery's Grace					
Coskery's Irene	Jr2	141	Nov	535	31	3343	171
Coskery's Irma	Jr2	168	Nov	659	31	4583	200
Coskery's Isabel	Jr2	46	Nov	1100	45	1615	67
s. Coskery's Grandtest		d. Coskery's Glory					

COSLETT, E. W., PAXON HOLLOW FARM, MEDIA, PA.

¶Bayville Margaret Roxana	Sr3	231	Nov	632	35	8048	398
¶Ben Tulloch Agora Bel	Jr2	365	Sep	146	8	10994	635
*¶Blakeford Queen Polly	6	133	Oct	1169	60	6297	275
¶Coldspring's Noble's Dimple	Jr2	365	Sep	226	11	13215	632
*¶Cosquay's Country Maid	Jr4	304	Sep	938	50	13887	662
¶Darlene of Sun-lite Farm	5	365	Oct	500	25	12773	622
¶Eskdale Noah's Beauty	Sr3	291	Oct	907	49	11268	559

*¶Forges New Year Bell	Sr3	291	Sep	1101	46	13827	559
*¶Ivadale's Christine's Patricia	5	260	Nov	1151	69	12593	621
¶Kennersley Ida Sue	Sr2	116	Nov	1134	48	4690	175
s. Erinton Patrick		d. Kennersley Ida					
*Osborne Hill Baron's Faith	Sr4	284	Nov	693	38	11167	587
¶Wilburn High Scarlet	Sr3	66	Nov	1540	68	3430	135
s. McDonald Farms High Laird		d. Wilburn Oketta					

COSLETT, E. W. & H. W., PAXON HOLLOW FARM, MEDIA, PA.

*¶Paxon Hollow Intense Babs	Sr3	192	Nov	817	50	7204	367

§CRISSINGER, T. J. & RUTH, ARLIE-GLEN FARM, BUCYRUS, OHIO. ARHT

Arlie-Glen's Janet	#Jr2	304	Sep	107	6	4395	217
Margaretama's Birch	#Jr4	283	Sep	25	1	7464	351

§CUSHNER, W. E., WECCO ACRES, STILLWATER, MINN. ARHT

*Wecco Max's Florence	Jr3	83	Nov	910	45	3068	132
s. McDonald Farms King Max		d. Pagan Boy's Florence					
*Wecco Maxs Majestic	Jr3	269	Nov	503	32	8274	427
*Wecco Maxs May Belle	Sr3	175	Nov	809	49	5969	299
Wecco Max's Priscilla	Jr2	236	Nov	224	10	4551	215
Wecco Merrymaker's Pattie	Jr2	365	Oct	316	18	11166	545
Wecco Pagan's Bess	#Sr2	316	Sep	124	6	5924	363
*Wecco's Charmel's May	8	148	Nov	860	40	4979	228
Wecco's Charmer's Alta	Jr2	166	Nov	643	37	4222	219
Wecco's Charmer's Alva	Sr2	83	Nov	726	34	2145	106
s. Wecco's Charmer		d. Wecco's A's Alta					
*Wecco's Foam's Princess	5	266	Nov	461	28	7468	390
*Wecco's Maggie	#5	292	Nov	251	17	7152	389
Wecco's Marjorie Ann	Jr2	174	Nov	686	38	4799	228
s. Skyling King's Traveller		d. Wecco's Maggie					
Wecco's Maxs Sally	Jr3	148	Nov	733	48	4254	241
*Wecco's May Belle	9	170	Nov	879	44	5390	301
Wecco Spot's Belle	Jr2	331	Nov	569	34	9754	516
*Wecco's Spot's May Belle	6	142	Nov	1221	61	6673	311
Wecco's Travellers Judy	Jr2	77	Nov	808	32	2331	91
s. Skyline King's Traveller		d. Wecco's Judy					
Wecco Traveller's Ada	Jr2	76	Nov	964	43	2482	105
s. Skyling King's Traveller		d. Bright Star Rocket's Ada					
Wecco Traveller's Mary Belle	Jr2	170	Nov	875	38	5460	224
Wecco Traveller's Pattie	Jr2	72	Nov	952	40	2344	100
s. Skyline King's Traveller		d. Wecco's Pattie					

§DIEFENDORF, HELEN H., HIGH HOLLOW FARM, NEWTON, N. J.

*High Hollow's Clarissa	5	95	Sep	1288	60	4243	191
High Hollow's Claudia	6	170	Sep	1248	59	8840	409
*High Hollow's Contentment	5	44	Sep	1262	50	1908	76
High Hollow's Della	Jr2	36	Sep	1126	55	1327	65
High Hollow's Dollene	Jr4	192	Sep	850	41	7061	336
*High Hollow's Elsie	8	55	Sep	1504	63	2656	112
*High Hollow's Heiress	10	130	Aug	1013	49	4742	229
High Hollow's Quaint	Jr4	95	Sep	1120	67	3981	225
High Hollow's Quote	Sr3	146	Sep	965	53	5340	273
High Hollow's Velma	5	202	Sep	1105	57	9127	437

§ENGLE, PHARES A., JR., JERRY OVEN FARM, ENID, OKLA. ARHT

Meadow Lodge Gay Trinkle	Jr2	292	Oct	350	23	6199	313

§ERF, CORA, MARGUERITE C., ELZY W. & NORMA, CHESTNUT RIDGE FARM, BELLEVUE, OHIO. ARHT

*Chestnut Ridge Heather's Kathy	#Sr4	259	Oct	28	1	7420	364
Chestnut Ridge Hero's Mirth	Sr2	50	Oct	807	31	1318	51
s. Chestnut Ridge Majoree's Hero		d. Chestnut Ridge Sunbeam's Mirth					
Chestnut Ridge Hortense Ollie	Jr2	260	Nov	480	27	6552	303
Chestnut Ridge Hostess Olga	Sr2	269	Nov	438	26	6139	292
Chestnut Ridge Kasla's Vesta	Jr2	84	Nov	776	36	2316	98
s. Villa-Way Triumph		d. Chestnut Ridge Rhoda's Kasla					
Chestnut Ridge Sincere Viola	Jr2	252	Nov	312	15	5327	222
Chestnut Ridge Solomon Tess	Sr2	230	Nov	460	29	5382	275
*Chestnut Ridge Twinkle's Hanna	Sr4	289	Nov	223	10	7823	355

§FISHER, E. F., HI-POINT FARMS, ROMEO, MICH. ARHT

Hi-Point Handy Maid	Jr2	305	Jul	370	17	8902	433
Hi-Point Mercury Favor Arvilla	Jr2	305	Jun	665	29	7512	347
Hi-Point Mercury H. Diana	Sr2	305	Oct	186	10	7158	341
*Hi-Point Mercury's Noble Ada	Sr2	305	Nov	237	14	9315	484

§FRAZIER BROTHERS, ROUGILLA FARM, ELLSWORTH, MAINE.

Rougilla Baroness Nigella	Sr2	264	Oct	873	47	8926	481

§FRAZIER, LLOYD J., ROUGILLA FARM, ELLSWORTH, MAINE.

Rougilla Country Duchess	Sr2	305	Oct	19	1	10615	489
Rougilla Pretoria	6	285	Oct	789	37	9821	436

§FRAZIER, LLOYD J. & KERIN, ANTHONY J., MR. & MRS., ROUGILLA FARM, ELLSWORTH, MAINE.

Rougilla Supreme	5	305	Oct	18	1	10586	516

FROST, JOHN M., WILLOWBY FARM, YORKTOWN HEIGHTS, N. Y. ARHT

Chedco Captain's Lady	Sr2	205	Nov	464	22	4423	203
¶Green Meads Dame Wilda	Sr4	292	Nov	476	21	8892	413
¶Pharos Watchman's Agnets	5	242	Nov	751	42	8270	424
*Rycklaver Golden Donna	6	288	Oct	554	28	9678	428

§FUNK, J. E. & L. E., PRAIRIEMEDE FARMS, WINDSOR, MO. ARHT

*Franchester King's Ione	Jr3	140	Oct	606	31	4043	185
*McDonald Farms B B Nellwyn	Sr4	365	Oct	83	3	10253	480
Prairiemede's Bonnie Flo	Sr2	305	Oct	163	6	7151	302
*Prairiemede's Bonnie Glow	Jr4	146	Oct	680	32	4287	189
*Prairiemede's Gold Heiress M.	Sr3	305	Sep	16		7218	346
*Prairiemede's Horatio Flute	Sr3	305	Nov	3		6690	331
Prairiemede's Janina	Sr2	305	Sep	106	5	3731	173
Prairiemede's L. Annabelle	Sr2	305	Sep	85	4	7096	330
Prairiemede's L. Beauty	Sr2	315	Oct	527	28	7300	337
Prairiemede's L. Blue Blood	Jr2	309	Oct	573	30	8794	390
Prairiemede's L. Deressa	Jr3	70	Oct	385	21	941	52
s. McDonald Farms King Lauren		d. Prairiemede's Nancy Dale					
Prairiemede's L. Katy	Sr2	229	Oct	536	24	5128	234
Prairiemede's L. Lucy	Sr2	251	Oct	521	25	6445	270
Prairiemede's Lorella	Sr2	169	Oct	623	31	4301	223
s. Meadow Lodge King's Horatio		d. Lake Ozark Maid					
Prairiemede's L. Polly	Sr2	147	Oct	647	34	3413	165
Prairiemede's L. Spot	Jr2	101	Oct	770	40	2415	125
s. McDonald Farms King Lauren		d. Prairiemede's Lucky Spot					
*Prairiemede's L Tootsie	Jr3	210	Oct	236	12	4812	226
Prairiemede's L. Valorie	#Sr2	204	Sep	170	6	4372	188
Prairiemede's L. Vickie	#Sr2	273	Sep	69	4	5614	232
Prairiemede's Sherry	Sr2	286	Oct	213	9	5846	265
Prairiemede's Silver Melody	Sr2	365	Aug	198	9	7841	371
*Prairiemede's Silver Sheenie	Jr4	305	Aug	17	1	6945	348
Prairiemede's Trudy	Sr2	305	Sep	64	3	6470	300
*Prairiemede's Wonder Della	#Jr3	184	Sep	220	9	4507	183
s. McDonald Farms King Lauren		d. Prairiemede's Wonder Girl					

§FUNK, SHARON KAY, PRAIRIEMEDE FARMS, WINDSOR, MO. ARHT

Prairiemede's L. Josie	Sr2	343	Oct	326	20	6332	308

GAYNAR, P. A., GOSHEN, N. Y. ARHT

*¶Champ's Joan	Sr3	148	Oct	705	31	4632	203
¶Hamptonburgh Andy's Agnes	Sr2	91	Oct	659	33	2128	101
s. Adam's Andy		d. York Springs F. Annetta					
¶Hamptonburgh Andy's Lulu	Sr2	129	Oct	481	24	2483	119
s. Adam's Andy		d. Regal Louise					
*¶Hamptonburgh Champ's Carnation	Jr3	121	Oct	580	26	3082	130
s. Patsy's Champ		d. Casablanca Golden Carnation					
¶Hamptonburgh Champ's Gaiety	Sr2	271	Oct	465	22	7202	304
*¶Hamptonburgh Champ's Miriam	Jr3	59	Oct	1001	37	1926	71
s. Patsy's Champ		d. Law-Will Minabelle					
¶Hamptonburgh Conrad Connie	Sr2	83	Oct	470	23	1590	77
s. Dolly's Conrad		d. York Springs F. Coty					
*¶Hamptonburgh Duchess	#5	249	Oct	27	1	7892	319
*¶Hamptonburgh Farms Aura	6	305	Jul	322	16	8873	414
¶Hamptonburgh Farms Countess	Jr2	135	Oct	579	28	3338	162
*¶Hamptonburgh Farms Eve	6	216	Oct	493	28	6589	331
*¶Hamptonburgh Farms' Jane	#5	287	Sep	235	10	5793	289
¶Hamptonburgh Provost Gardenia	Sr2	141	Oct	477	21	3066	120
s. York Springs F. Provost		d. Hamptonburgh Farms' Jane					
¶Hamptonburgh Provost's Licodia	Sr2	304	Oct	546	27	9236	396
*¶Hamptonburgh Provost's Lindell	Jr3	107	Oct	757	29	3259	143
s. York Springs F. Provost		d. Lindell of Union Brook					
¶Hamptonburgh Provost's Mira	Sr2	81	Oct	786	32	2284	105
s. York Springs F. Provost		d. York Spring's F Maid					
¶Hamptonburgh's Conrad's Gladys	Jr2	125	Oct	442	20	2541	116
s. Dolly's Conrad		d. York Springs Glamour					
*¶Ideal's Noranda's Circe	#10	287	Sep	124	6	8623	414
*¶York Springs F. Annetta	#Sr4	288	Sep	31	1	8856	450
*¶York Springs F. Celia	Jr3	135	Oct	604	28	3681	162
*¶York Springs F. Clarice	Sr3	265	Oct	520	28	7868	330
*¶York Springs F. Coty	Jr4	305	Sep	18		8974	474
*¶York Springs F. Della	Jr4	45	Oct	974	48	1395	69
s. Patsy's Champ		d. Hamptonburgh Farms Adella					
*¶York Springs F. Ella	#Jr3	272	Jul	36	2	6279	272
*¶York Springs F. Ellanor	Sr3	88	Sep	784	36	2656	116
s. Patsy's Champ		d. Hamptonburgh Adam's Barbara					
*York Springs F. Gay	#Sr3	243	Sep	71	3	5861	257
*¶York Springs F. Lou	Sr3	85	Oct	880	36	2696	123
s. Patsy's Champ		d. Regal Louise					
*¶York Spring's F Maid	#Sr4	236	Sep	17	1	7027	320
*¶York Springs F. Mina	Sr4	203	Oct	516	23	6078	266
*¶York Springs F. Savilla	Sr3	153	Oct	674	28	4180	191
*¶York Springs F. Sidney	Sr3	229	Oct	451	23	6725	307
*¶York Springs Laura	Sr4	234	Oct	609	29	7131	322
*¶York Springs Rosemary	5	31	Oct	1332	70		
s. The Professor		d. Hamptonburgh Farms Aster					

§GERAN, E. H., MRS., GLENGERAN FARM, MATAWAN, N. J.

Brian Boru Royal Nellie	Jr2	257	Aug	870	40	9292	421
*Glengeran Belinda	Sr4	296	Oct	607	35	11032	547
*Glengeran Berry	5	305	Jun	485	21	9685	417
*Glengeran Brenda	Sr4	305	Oct	408	19	13800	625
*Glengeran Butter Maid	5	246	Sep	832	39	10702	432
*Glengeran Calypso	9	239	Oct	933	42	10994	431
*Glengeran Celeste	7	221	Oct	1284	64	11529	509
*Glengeran Cleo	Sr4	305	Aug	806	37	12336	621
*Glengeran Dolly	10	305	Aug	273	11	11238	505
*Glengeran Leader's Beulah	Jr3	243	Oct	487	28	8064	386
Glengeran Leader's Blossom	Sr2	305	Aug	468	22	9763	441
Glengeran Leader's Calio	Jr3	268	Oct	325	15	8884	405
Glengeran Leader's Clarisse	Jr3	242	Oct	813	45	8805	417
*Glengeran Leader's Countess	Jr4	244	Oct	699	34	10896	466
*Glengeran Leader's Emerald	Jr4	202	Oct	790	41	7919	357
Glengeran Leader's Eve	Jr2	300	Oct	739	47	9347	457
*Glengeran Roberta	Sr4	305	Aug	465	19	11281	492
*Glengeran Robin	Sr4	305	Sep	617	31	13373	672
Glengeran S. Carrie	Jr2	124	Oct	1143	60	5082	234
s. Hominy Hill Statesman		d. Glengeran Carrie					
*Glengeran's Surprise Sugar	7	204	Oct	1149	55	10002	449
Glengeran Statesman's Belinda	Sr2	127	Oct	990	57	4511	212
Glengeran Statesman's Camellia	Sr2	134	Oct	918	44	4357	184
Glengeran Statesman's Celia	Sr2	133	Oct	1091	53	4932	235
Glengeran Statesman's Sugar	Sr2	122	Oct	693	36	3432	158
s. Hominy Hill Statesman		d. Glengeran's Surprise Sugar					
P. B. Leader's Countess	Jr3	231	Sep	732	39	8409	367

§GEURKINK, LARRY, ENID, OKLA. ARHT

*Brazos Neighborly Gift	Jr3	198	Oct	663	33	6603	272

§GOTTFRIED, LEONARD A., TAGALONG FARM, UPPER SANDUSKY, OHIO. ARHT

*Gold Hero's Gracie	8	365	Aug	348	15	12387	554
*Gold Hero's Gracie	9	57	Nov	1352	61	2354	114
s. Linwood's Gold Hero		d. King's Ruberta Rose					
*Tagalong's Babe	Jr3	305	Nov	645	34	10953	496
Tagalong's Bonita	Sr2	108	Nov	683	36	2674	133
s. Franchester Free Sterling		d. Tagalong's Bell					

Tagalong's Bright Betty	Jr2	98	Nov	817	36	2718	105
s. Franchester Bright Watchman		d. Tagalong's Bess					
*Tagalong's Gem	Jr3	224	Nov	852	52	8901	415
*Tagalong's Grace	Jr4	305	Nov	315	17	9547	482
Tagalong's Gracious	Jr2	297	Nov	560	38	7734	400
Tagalong's Holly	Jr2	305	Sep	406	18	10362	446
*Tagalong's Hope	Jr4	365	Nov	118	5	10608	473
Tagalong's Margie	Sr2	305	Sep	450	30	8736	488
*Tagalong's May	Jr4	148	Nov	1087	53	6018	279
Tagalong's Peggy	Jr2	337	Nov	829	45	12461	586
*Tagalong's Penny	Jr3	305	Oct	26	1	8905	415
*Tagalong's Polly	Sr3	305	Sep	214	10	9784	476
Tagalong's Van	Jr2	305	Nov	425	23	8276	374
*Tagalong's Vanity	Sr3	305	Sep	484	24	11208	[illegible]
Tagalong's Velvet	Jr2	296	Nov	689	42	8739	415
Tagalong's Venus	Jr2	70	Nov	810	36	1903	86
s. Franchester Free Sterling		d. Tagalong's Princess Venus					
Tagalong's Violet	Sr2	177	Nov	849	50	5677	272

§GRAVES, ALFRED & MURIEL & LUITJE, HENRY & KARL, PLAINFIELD GUERNSEY FARM, HALE, MICH. ARHT

*King's Alpha	9	260	Nov	877	39	11373	465
Lady Bell of Cloverdale	Sr4	233	Nov	937	44	10464	446
*Lady Bessie's Diania	Sr4	124	Nov	843	42	4773	213
*Lady's Lula of Cloverland	Jr3	156	Nov	785	39	5334	243
*Lassie of R. R. R. Farm	9	188	Nov	958	41	8130	344
*Patches of Cloverland	8	263	Nov	689	33	9703	412
Plainfield A. Clarissa	Jr2	71	Nov	921	38	2298	103
s. Plainfield F. Archie		d. Patrica of R. R. R. Farm					
Plainfield D. Arlene	Jr2	145	Nov	582	32	3439	164
*Plainfield P. Mary	Jr4	124	Nov	676	33	3076	138
*Plainfield V. Beatrice	Jr3	61	Nov	1124	48	2349	116
s. Victor of Cloverland		d. Betty of Cloverland					
*Ruby K. of Cloverland	12	305	Oct	207	11	9943	462
*Ted's Vera of Cloverland	Jr4	303	Nov	388	21	9855	489
*Thum Gold Anna	6	300	Nov	396	24	9878	501
*Thum Gold Cassie	Jr4	365	Nov	160	9	13534	647
*Thum Gold Dinah	Jr3	305	Nov	330	17	10335	494
*Victoria of Cloverland	10	294	Nov	582	31	9975	460

§GREENEBAUM, LOUIS J., WILLOW BROOK FARM, PEWAUKEE, WIS. ARHT

King's Rosebud of Willow Brook	Jr2	305	Sep	365	19	8506	428
Willow Brook King's Lillian	Sr2	305	Oct	219	11	7668	364
*Willow Brook King's Princess	6	305	Aug	331	19	8042	416
*Willow Brook Valmead's Honoria	5	305	Sep	554	25	11225	487

§GREER, WILLIAM E., GREENCROSS FARM, SALEM, N. H. ARHT

Green Cross Aster	Jr2	85	Jun	888	38	2642	117
s. Catamount King Philosopher		d. Maple Lawn Regilla					
Green Cross Formost Prima	Jr3	198	Sep	436	21	4674	212
*Maple Lawn Cassie	Jr4	305	Sep	3		5870	294
Maple Lawn Darla	#Sr3	269	Sep	17		6454	291
*Maple Lawn Della May	5	184	Sep	584	32	5345	278
*Maple Lawn Delora	Jr4	305	Jun	140	7	7005	341
Maple Lawn Endora	#Jr3	176	Sep	39	1	3213	137
Maple Lawn Given	Jr4	259	Sep	478	27	7059	342
Maple Lawn Irma	Sr4	201	Sep	445	19	5588	231
Maple Lawn Karleen	Jr4	219	Sep	443	25	6033	288
*Maple Lawn Lady Monica	Sr4	305	Aug	63	3	8139	399
Maple Lawn Lemara	Sr3	231	Sep	290	13	6092	288
Maple Lawn Patriot's Flossie	#Jr4	218	Sep	51	1	5548	243
*Maple Lawn Patriot's Maria	5	226	Sep	443	24	6423	291
Maple Lawn Patriot's Pixie	Sr3	305	Aug	31	1	6938	308
Maple Lawn Pythia	Jr4	149	Jun	685	31	4668	198
Maple Lawn Roselinda	Jr3	305	Aug	36	2	8249	380
Maple Lawn Theta	#Sr4	202	Sep	50	2	4972	198
Mink Hill Nick's Lilac	5	305	Jul	210	11	7648	372

§HACKMAN, ARTHUR K., WILLOW BROOK FARM, LANSDALE, PA. ARHT

Willow Brook M. Adella	#Jr2	303	Nov	113	6	6249	271
*Willow Brook R. Dimple	#Jr4	293	Oct	121	5	7656	317
*Willow Brook R. Maryann	#Jr3	304	Oct	254	12	6840	308

HAMPTONBURGH FARMS, INCORPORATED, GOSHEN, N. Y. ARHT

*¶Beth's Ideal Mary	8	150	Oct	634	33	4082	189
*¶C. F's Bright Eyes	8	305	Sep	62	3	8185	416
*¶Glenburnie Glen's Valencia	5	230	Oct	465	24	6224	298
*¶Glenburnie Washington's Opal	5	305	Oct	158	9	10452	441
*¶Hamptonburgh Adam's Bonnie	Sr3	161	Oct	598	33	4633	222
¶Hamptonburgh Adam's Butterfat	Jr3	84	Oct	571	30	1914	107
s. Horse Shoe F Adam		d. Marlboro White Clover					
¶Hamptonburgh Adam's Irene	Sr2	140	Oct	461	25	2871	142
s. Horse Shoe F Adam		d. Steele Hill Matilda					
*¶Hamptonburgh Adam's Judy	Jr3	106	Oct	651	30	2738	124
s. Horse Shoe F Adam		d. Ideal's Jenny's Jean					
*¶Hamptonburgh Adams Louise	Sr3	159	Oct	771	34	5073	224
¶Hamptonburgh Adam's Roberta	Sr2	130	Oct	564	27	2859	132
s. Horse Shoe F Adam		d. Ideal's Jenny's Rubina					
*¶Hamptonburgh Adam's Twinkle	Sr3	107	Oct	723	32	3298	147
s. Horse Shoe F Adam		d. Steele Hill Sparkle					
¶Hamptonburgh Conrad Water-Glow	#Sr2	238	Jul	88	3	6110	265
*¶Hamptonburgh Farms Etta	Sr4	242	Oct	605	30	7752	368
*¶Hamptonburgh Farms Milly	Sr3	168	Oct	496	27	4018	205
¶Hamptonburgh King's Denny	Jr2	161	Oct	466	23	3164	143
*¶Hamptonburgh's Adam's Evelyn	5	31	Jul	1022	41		
s. Horse Shoe F Adam		d. Horse Shoe F Hope					
¶Hamptonburgh's Conrad's Faith	Jr2	140	Oct	557	23	2983	121
s. Dolly's Conrad		d. Horse Shoe F Hope					
*¶Hamptonburgh's Hilda	Jr4	80	Oct	945	42	2505	128
s. Dolly's Conrad		d. Laurel Locks Hemlock					
*¶Hamptonburgh's Jewel	Jr4	96	Oct	690	31	2421	105
s. Dolly's Conrad		d. Ideal's Jenny's Jean					
¶Hamptonburgh's Ruby	Jr3	206	Jul	474	25	6413	298
*¶Horse Shoe Bailiff's Ann	8	365	Jul	258	13	12409	633
*¶Ideal's Jenny's Rubina	10	296	Oct	716	33	10225	448
*¶Ideal's L. D. 's Beth	11	214	Oct	554	27	6478	278
*¶Laurel Locks Hemlock	#7	241	Sep	82	5	7459	383
*¶Level Acres Queen Ann	5	305	Sep	153	7	7834	343
*¶Marlboro White Clover	6	276	Oct	318	21	7652	452
*¶Steele Hill Eloise	9	281	Oct	647	38	10126	474
*¶Steele Hill Matilda	#7	293	Jun	122	6	7600	385
*¶Steele Hill Matilda	8	41	Oct	1233	56	1594	73
s. Steele Hill Foremost Atlas		d. Steele Hill Warrior Maid					
*¶Twin Oaks Farm Carol	7	210	Oct	473	26	5152	261
*¶Valerian's July Eve	7	365	Aug	330	17	11549	496
*¶Wood Ford Dendolyn	12	305	Oct	494	25	9431	430

§HANSON, DONALD, DINSMORE, FLA. ARHT

Bodden's Magic Joyce	Jr2	305	Sep	574	28	7420	311

HARDING, JOHN M., HILLCROFT FARM, IVYLAND, PA. ARHT

*¶Greenfield Laverna	10	253	Oct	961	49	11494	500
Hillcroft Midshipman's Bonnie	Jr2	304	Aug	662	34	7793	371
Hillcroft Midshipman's Clara	Jr2	240	Oct	624	33	5832	284
Hillcroft Midshipman's Doris	Jr2	298	Aug	740	38	9309	433
Hillcroft Midshipman's Edna	Jr2	293	Aug	739	38	7840	408
Hillcroft Midshipman's Harriet	Jr2	304	Oct	495	31	8544	411
Hillcroft Midshipman's Lizzie	Jr2	305	Sep	247	12	8324	411
Hillcroft Midshipman's Viola	#Jr2	266	Sep	105	6	4812	222

HARMON, GUY E., JR., BLAKEFORD FARMS, INCORPORATED, QUEENSTOWN, MD. ARHT

*¶Blakeford Collett	Jr3	305	Nov	106	5	9651	454

§HARVILLE, THOMAS, MRS. & ARTHUR, AVALON GUERNSEY FARMS, NEW MILFORD, OHIO. ARHT

Avalon Bright Bonnie	#Sr2	265	Sep	61	3	7167	294
Avalon Brilliant Emma	Jr2	291	Nov	754	37	8733	386
Avalon Brilliant Marian	Jr2	54	Nov	810	35	1449	61
s. Langwater Brilliant		d. Tonkawa's Merry Girl					
Avalon Brilliant Marla	Jr2	234	Nov	684	33	6164	276
Avalon Brilliant Ultra Bess	Jr2	283	Oct	299	16	8096	360
Avalon Levity Edna	Jr2	234	Nov	585	29	5399	240
Avalon Levity Ingrid	Jr2	259	Oct	693	40	7754	336
Avalon Rose King's Firefly	Sr2	79	Nov	631	41	2312	105
s. Antietam Rose King		d. Avalon Brilliant Flame					
Avalon Rose King's Lolly	Jr2	266	Nov	434	29	6035	285
Avalon Rose King's Marie	#Jr2	257	Sep	178	8	5867	276
Avalon Rose King's Miracle	Sr2	127	Nov	696	35	3511	154

§HAWKINS, J. E., SHADY REST GUERNSEY FARM, MIDLOTHIAN, VA. ARHT

*Brownie's Glory of Max Peg	6	111	Nov	934	47	4289	186
s. Graceland Max Peg		d. Giant Glory					
*Dolly's Dimple of Giant	8	365	Oct	393	27	9550	494
Ethel of Midlothian	7	224	Nov	401	20	6808	299
Glory's Silvia of La Noce	Jr3	64	Nov	961	41	2043	89
s. Golden Boy of La Noce		d. Giant Glory					
Janet of Midlothian	5	157	Nov	830	38	5670	239
*Martin's Princess Pauline	7	80	Nov	1211	63	3520	189
s. Graceland Max Peg		d. Pauline Giant Verna					
*Shady Rest Max Martha	7	102	Nov	1250	72	4499	250
s. Quail Roost Prince Max		d. Graceland Gladiator Estelle					
Shady Rest Pharoah's Barbara	Jr2	299	Nov	675	39	8545	398
*Shady Rest Pharoah's Betty	Sr3	126	Nov	924	48	4680	215
Shady Rest Pharoah's Coy	Jr2	365	Oct	55	3	9242	451
Shady Rest Royal Dan's Beauty	Sr2	293	Nov	542	34	7386	382

§HENRY, PHYLLIS, NAPERVILLE, ILL. ARHT

Wil-O-Way Chum's Pauline	Jr2	148	Nov	697	33	4109	200

§HEYDT, ERNEST H., MEADOW CREEK FARM, DOWNINGTOWN, PA. ARHT

*Meadow Creek's Eileen	6	280	Oct	153	7	7931	396
*Meadow Creek's Elsie	5	305	Sep	498	33	10328	603
*Meadow Creek's Eva	5	298	Nov	407	24	9785	526
*Meadow Creek's Fanny	#Jr4	293	Nov	436	25	8728	410
*Meadow Creek's Fuchsia	#Jr4	301	Sep	134	9	7463	399
Meadow Creek's Girlie	Sr2	305	Sep	371	22	7259	367
*Meadow Creek's Goldenrod	#Jr3	304	Sep	169	8	7168	341
*Meadow Creek's Goldilocks	Jr3	305	Aug	578	40	8867	502
*Meadow Creek's Greenbrier	Sr4	72	Nov	948	47	2433	125
s. Spar Hill Gem's Duke		d. Meadow Creek's Buttercup					
Meadow Creek's Hawthorn	Sr2	305	Oct	186	11	7735	390
Meadow Creek's Heddie	Jr2	305	Nov	446	26	7106	373
Meadow Creek's Helen	Sr2	97	Nov	653	34	2168	109
s. Riveredge Alert's Leader		d. Meadow Creek's Dogwood					
Meadow Creek's Hibiscus	Jr3	98	Nov	722	32	2302	101
s. Meadow Creek's Brigadier		d. Meadow Creek's Emma					
Meadow Creek's Honeysuckle	Jr2	284	Oct	450	26	5590	289
Meadow Creek's Hydrangea	Sr2	305	Sep	125	7	8120	392
Meadow Creek's Illicium	Jr2	73	Nov	854	38	2024	86
s. Riveredge Alert's Leader		d. Meadow Creek's Dicentra					
Meadow Creek's Indian Pink	Jr2	114	Nov	560	24	2423	103
s. Riveredge Alert's Leader		d. Mollie's Fannie of Pine Grove					
Meadow Creek's Indigo	Sr2	80	Nov	807	34	2116	92
s. Meadow Creek's Brigadier		d. Meadow Creek's Fanny					
Meadow Creek's Inkberry	Jr2	91	Nov	758	31	2457	95
s. Meadow Creek's Brigadier		d. Meadow Creek's Baby's Breath					

§HIGGINS, CHARLES A., SOUTH BROOK FARM, KENNETT SQUARE, PA. ARHT

*Duchess of Marlboro	6	76	Nov	1220	61	3242	160
s. Marlboro Courageous		d. Marlboro Leader's Clarabel					
Hillendale's Kasa	Jr4	305	Sep	218	12	11035	524
Marlboro April's Avis	Jr2	258	Nov	613	31	6740	309
*Marlboro Beth	5	278	Nov	647	34	8585	406
Marlboro Gloria	Jr2	305	Nov	169	11	7500	390
Marlboro High Strung Virginia	Jr2	244	Nov	554	25	5947	261
*Marlboro Mary Rae	Sr4	305	Nov	286	12	12325	491
Marlboro Nannette	Jr2	305	Nov	269	12	8612	359
Marlboro Pat's Amelia	Jr2	176	Nov	513	25	3579	171
Marlboro Pat's Belle	Jr2	48	Nov	1089	39	1718	63
s. Marlboro's St. Patrick		d. Marlboro King's Bonny					
Marlboro Pat's Katie	Jr2	153	Nov	590	30	3362	159

Marlboro Pat's Peggy	Jr2	305	Sep	71	4	6363	349
*Marlboro Princess Aster	Jr3	305	Nov	225	12	10671	470
Marlboro Princess Gail	Jr2	305	Sep	314	20	5902	312
Marlboro Princess Kay	Jr3	230	Nov	543	35	5443	315
Marlboro's Paula	Jr2	68	Nov	806	32	1839	75
s. Spar Hill Marlboro		d. Marlboro King's Patsy					
Marlboro's Queen Mary	Jr2	48	Nov	990	47	1580	77
s. Spar Hill Admiral King		d. Marlboro Leader's Clarabel					
Marlboro Winston's Ida	Jr2	220	Nov	564	31	5087	239
Marlboro Winston's Lark	Jr2	41	Nov	782	30	1052	43
s. Marlboro Winston		d. Spar Hill Larkspur 2d					
Marlboro Winston's Raydie	Jr2	257	Nov	462	24	5425	252
*R. F.'s Highlander's Janice	6	305	Sep	236	12	7701	365
*Rose-Ann Butterfat's Glow	9	256	Nov	558	28	8683	382

§HOLMAN, PAUL R., INDIAN BOULDER FARM, BOLTON, MASS. ARHT

Basquaerie Esquire's Amethyst	Jr3	305	Sep	252	11	11078	428
Chowat of Indian Boulder	Jr3	280	Oct	507	28	8429	434
*Pawapi of Indian Boulder	#Jr4	300	Aug	139	6	7671	386
Wichapi of Indian Boulder	Jr3	283	Aug	323	20	7365	362

§HOPPER, EARLE B., SADDLE RIVER, N. Y.

*Fairlawn Actor's Marilyn	Sr3	214	Nov	1008	56	10262	466

§HOPPES, JACK, MR. & MRS., VALLEY GROVE GUERNSEY FARM, ANDERSON, IND. ARHT

*Meadow Brook's Zelma	9	365	Aug	702	26	9618	385

§HOPPES, JACK, MR. & MRS. & HOVER, CARL, MR. & MRS. & SONS, VALLEY GROVE GUERNSEY FARM, ANDERSON, IND. ARHT

*Estand Lulabelle	6	344	Oct	413	18	8794	327
*Iowanita's King's Vann	6	305	Oct	150	7	13096	543
*Rosalie's Rosetta	7	217	Oct	374	16	8320	352
*Valley Grove Alice Ann	#Jr3	286	Aug	86	4	6052	255
Valley Grove Annette	Sr2	305	Oct	265	12	7982	397
Valley Grove Cricket	Jr3	240	Oct	299	14	8241	338
Valley Grove Fernette	Jr2	275	Oct	275	15	6328	297
Valley Grove Hester's Lila	Jr2	79	Oct	564	22	1848	69
s. Curtiss Candy Hester Colonel		d. Ver-Lo-Lew Lilly					
Valley Grove Levity's Veda	Jr2	61	Oct	776	30	1679	67
s. Curtiss Candy Levity Heir		d. Valley Grove Zelma's Veta					
*Valley Grove Lilac	Sr4	149	Oct	549	24	5617	235
*Valley Grove Lillian	Sr4	138	Oct	920	37	4937	179
s. Meadow Lodge King's Bugler		d. Ver-Lo-Lew Lillian					
*Valley Grove Lillian Tillie	5	231	Oct	443	17	8404	340
Valley Grove Lulu	Sr2	305	Sep	26	1	7268	295
Valley Grove Major's Kate	Sr2	72	Oct	916	42	2506	100
s. Curtiss Candy Major Curtiss		d. Ver-Lo-Lew Wynemah					
Valley Grove Mary	Jr3	305	Aug	467	22	8751	457
Valley Grove Noble's Verna	Jr2	153	Oct	535	24	3962	155
*Valley Grove Nora	Jr4	182	Oct	863	39	7926	354
*Valley Grove Nora's Queen	5	252	Oct	236	10	8944	360
Valley Grove Patsy	Jr3	305	Sep	80	4	8942	360
Valley Grove Prince Charm	Jr2	153	Oct	822	30	5372	197
Valley Grove Prince Nora	Jr2	135	Oct	905	36	5244	197
*Valley Grove Vann	Sr4	138	Oct	1139	46	6671	279
*Valley Grove Wynemah's Nemah	5	188	Oct	600	35	6638	379
*Valley Grove Zelma's Veta	Sr4	186	Oct	465	20	6924	392

§HUGULEY, M. C., SR., MY OWN GUERNSEY FARM, GRIFFIN, GA. ARHT

My Own Diamond's Vivian	Jr2	89	Oct	781	34	2465	108
s. Riegeldale Millman's Diamond		d. My Own Dictator's Surprise					
My Own Dictator's Bernice	Sr2	305	Oct	165	11	5457	309
My Own Heritor's Bertha	Jr2	300	Jul	485	25	6695	351
My Own Heritor's Polly	Sr2	305	Jul	312	17	6681	321
Nejasco Phil's Vera	Jr2	296	Aug	531	25	5981	277

§HUGULEY, M. C., JR., MY OWN GUERNSEY FARM, GRIFFIN, GA. ARHT

My Own Mars' Wyne	Jr2	305	Oct	330	16	5583	284

§JACOBS, ROY E., "DUTCH MILL," SPARTA, WIS. ARHT

*Clarabell of J. &C. Farms	Jr4	81	Nov	1214	53	3379	148
s. Gordondale Triumph		d. Princess of J. &C. Farms					
Lynbrook Supreme Aster	Jr2	305	Nov	346	20	9179	382
Royhillvue Triumph's Beauty	Sr2	80	Nov	901	40	2515	110
s. Gordondale Triumph		d. Royhillvue Dart's Rilma					
Royhillvue Vanilla	Jr2	58	Oct	819	41	1700	73
s. Wey Acres Levity Bellringer		d. Wey Acres Bruce's Delight					
*Tess's Eva of J. & C. Farms	Sr3	365	Sep	282	15	9290	473

§JENKINS, ARCHIE D., SPRING RIDGE FARM, WAUKESHA, WIS.

Spring Ridge Gladdie	Sr2	305	Dec	102	6	8856	451

§JENKINS, C. L., GOLDEN HILLS FARM, PERU, IND. ARHT

*Broadmoor Jewel	6	158	Oct	989	50	6649	281
*Golden Hills S. Bernice	Jr4	249	Oct	769	34	9592	373
*Golden Hills S. Bonnie	Sr3	59	Oct	1032	42	2081	80
s. Wey Acres Levity Sheik		d. Leahaven Brilliant					
*Golden Hills S. Brenda	Jr4	107	Oct	1054	48	4299	199
*Golden Hills S. Helen	Sr3	52	Oct	1132	46	2033	87
s. Wey Acres Levity Sheik		d. Maple Place Prince's Easter					
*Golden Hills S. Opal	Jr3	199	Oct	529	23	5400	247
*Golden Willow Levity	5	279	Oct	574	35	9254	434
*Leahaven Brilliant	8	297	Oct	527	26	11781	511
*Perego's Sybil	9	36	Oct	1509	79	1714	90
s. Prince Herod of Bon Ayre		d. Perego's Nancy Queen					
*Rader Neptune's Ruth	6	206	Oct	814	43	8167	368
*Starr Farm Lucky Rose	#7	279	Oct	225	11	7497	351

§JENKINS, C. L. & MOY, KATHLEEN, GOLDEN HILLS FARM, PERU, IND. ARHT

Golden Hills Juan Janice	Jr2	118	Oct	853	49	3853	189
*Golden Hills S. Joanne	Sr3	83	Oct	754	29	2430	103
s. Wey Acres Levity Sheik		d. Golden Hills Levity Lou					

§JENKINS, C. L. & MOY, JUDITH, GOLDEN HILLS FARM, PERU, IND. ARHT

Golden Hills Donna Beulah	Sr2	38	Oct	1071	48	1281	57
s. Maple Lane Lucille's Pharaoh		d. Starr Farm Bara Belle					
Golden Hills S. Corrine	Sr2	37	Oct	1178	50	1390	59
s. Wey Acres Levity Sheik		d. Starr Farm Miss Cynthia					

§JENKINS, C. L. & MOY, JULIUS, GOLDEN HILLS FARM, PERU, IND. ARHT

Brookshire Cameo	Sr2	199	Oct	581	35	5695	300
Brookshire Corine	Jr2	335	Oct	670	38	9671	464
Golden Hills L. Ruby	Jr2	311	Oct	528	27	6818	323
Golden Hills Miss Sylvia	Sr2	45	Oct	884	44	1282	67
s. Langwater Monopoly		d. Perego's Sybil					
*Golden Hills S Judy	Jr3	69	Oct	1051	44	2680	114
s. Wey Acres Levity Sheik		d. Big Springs Princess Julia					
*Starr Farm Bara Belle	Sr4	365	Oct	456	30	11990	615
*Starr Farm Donna Colleen	Jr3	69	Oct	1158	50	2789	116
s. Maple Lane Lucille's Pharaoh		d. Starr Farm Miss Colleen					
*Starr Farm Levity Serene	#Jr3	248	Sep	59	3	6549	332
*Starr Farm Miss Jealousy	Sr4	271	Oct	448	28	8975	453

§JENKINS, C. L. & SUSAN LEE, GOLDEN HILLS FARM, PERU, IND. ARHT

*Golden Hills S. Rosalee	Sr3	74	Oct	1079	45	2788	111
s. Wey Acres Levity Sheik		d. Starr Farm Lucky Rose					

§JOHNSON, GERALD F., ALLERTON HILL FARM, LEBANON, N. J. ARHT

Allerton Hill Butterfat Beauty	Jr2	305	Jul	315	16	8147	363
Allerton Hill Butterfat Cleo	Jr2	113	Jul	1191	53	4486	193
Allerton Hill Dixie Belle	#Jr3	258	May	263	14	4739	223
Allerton Hill Lana	Jr2	305	Jun	245	12	7691	351
*Allerton Hill Roberta	#Jr3	301	Jul	315	15	7525	373
*Merrimac's Martha	Jr3	305	Jul	504	26	9991	496
Spruce Run Cherub's Marie	6	305	Jun	122	5	6834	314

§JONES, PAUL M., MOUNT EPHRAIM FARMS, SNOW HILL, MD. ARHT

Mt. Ephraim's Don's Philippa	Jr2	207	Oct	724	43	6098	290

§JONES, PAUL M. & PAUL M., JR., MOUNT EPHRAIM FARMS, SNOW HILL, MD. ARHT

Cosquay's Baroness	Jr2	282	Sep	746	41	9656	468
*Cosquay's Clematis	11	288	Oct	556	25	10143	466
*Cosquay's Cleo	#8	304	Jul	671	39	11058	586
Cosquay's Country Bloom	#Jr4	291	Jul	431	25	8880	484
*Cosquay's Country Celia	Jr3	229	Oct	682	41	7504	233
Cosquay's Country Clemantine	Jr3	288	Oct	912	45	11711	542
*Cosquay's Country Flower	Sr4	305	Oct	438	26	11462	606
Cosquay's Country Jane	#Jr4	255	May	102	5	5516	258
Cosquay's Country Jockie	Sr3	174	Oct	945	49	6567	316
*Cosquay's Country Love	Jr4	222	Oct	681	39	7147	357
Cosquay's Country Ma Rose	Jr3	268	Oct	427	25	6994	367
*Cosquay's Country Moonbeam	Jr3	117	Oct	917	44	3848	199
Cosquay's Country Rosanna	#Jr3	279	Jul	116	7	5163	274
Cosquay's Country Sweetheart	Jr4	298	Aug	273	13	9252	477
*Cosquay's Foam	5	245	Oct	387	25	7374	387
Cosquay's Merry Lee	Jr2	158	Oct	967	47	5923	248
s. Cosquay's X King		d. Cosquay's Merry Rose					
*Cosquay's Scarlet Rose 2d	9	305	Oct	159	9	11937	635
Cosquay's Sunshine	Jr2	291	Oct	425	29	7934	437
Cosquay's Supreme Orchid	6	348	Oct	748	47	13431	710
*Cosquay's Supreme Scarlet Bud	Sr4	294	Aug	426	29	10595	626
Cosquay's X Foam	Jr3	123	Oct	672	40	3266	180
Goose Valley Bess	Sr2	278	Aug	622	40	7624	448
Goose Valley Butterfly	#Jr2	232	Jul	817	43	7629	373
Goose Valley Dimpie	Jr2	255	Oct	544	31	6455	335
Goose Valley Fern	Jr2	283	Oct	441	24	6277	345
Goose Valley Helen	Sr2	145	Oct	654	31	4045	165
*Haldane's Clare of Cosquay	5	365	Sep	188	9	11957	615
Haldane's Joy of Cosquay	Jr2	167	Oct	893	49	5753	272
Haldane's Kathleen of Cosquay	Jr2	260	Oct	823	48	9072	470

KEADY, M., NEW ROCHELLE, N. Y. ARHT

*Bournedale Lincoln's Dione	Jr2	251	Nov	707	45	6740	394
s. Bournedale Coronet's Lincoln		d. Bournedale Princess Dimple					

§KEPPLE, GAROLD L. & GETZ, SAM J., GER-GAR GUERNSEYS, TREMONT, ILL. ARHT

*Ger-Gar Levity Butterfly	Sr2	304	Sep	565	28	8369	484
*Ger-Gar Levity Janet	Jr4	127	Nov	758	47	4455	230
s. Curtiss Candy Levity Paul		d. Ger-Gar Pride's Jane					
Ger-Gar Magistrate's Fanny	Jr2	305	Sep	238	13	5865	315
Ger Gar Magistrate's Graceful	Jr2	305	Sep	926	43	11413	581
*Ger-Gar Magistrate's Lucille	Jr3	116	Nov	749	42	3412	175
s. Curtiss Candy Magistrate		d. Ger-Gar King's Cecile					
Ger-Gar Magistrate's Mildred	Jr2	305	Sep	180	10	5554	305
*Ger-Gar Magistrate's Pride	Jr3	119	Nov	819	47	3971	195
s. Curtiss Candy Magistrate		d. Ger-Gar Champion's Darlene					
*Ger-Gar Magistrate's Shirley	Jr3	125	Nov	663	37	3699	182
s. Curtiss Candy Magistrate		d. Crusader's Crescent Shirley					
*Ger-Gar Rose Blossom	8	203	Nov	783	47	7299	390
Gloria of Orchard Glen	Jr4	291	Oct	589	35	11136	660
Hi-View Betty Lue	Jr3	305	Nov	300	19	9557	488
Hi-View Crystal	Jr2	305	Nov	231	15	6491	365
*Rosymorn Glamour Susie	6	238	Nov	818	47	10129	488
*Rosymorn Hero's Bluebelle	9	279	Sep	679	38	9157	514

§KINCAID, J. KENNEDY, JR., INDIAN POINT STOCK FARM, ATHENS, ILL.

Little Flower King's Rosebud	Sr4	365	Aug	123	5	6011	264
Little Flower King Ultra Lass	Sr2	305	Sep	268	14	5408	239

§LARTER, M. O., ELMHAVEN DAIRY FARM, DUNSTABLE, MASS. ARHT

Birchfield C Esty	Jr2	81	Nov	984	45	2708	117
s. Chedco Caroler		d. Birchfield Esterella					
Birchfield C Pollylure	Jr2	122	Nov	774	34	3512	155
s. Chedco Caroler		d. Birchfield Tonto's Polly					
*Birchfield For-Lamanna	Jr3	241	Nov	956	46	9134	401
Elmhaven Adalla	Jr2	305	Sep	22	1	8105	419
*Elmhaven Angela	Sr3	124	Nov	1349	62	5732	242
s. Rockingham His Highness		d. Elmhaven's Appleebloom					

Elmhaven Bella	Sr2	72	Nov	1243	52	2781	115
s. Elmhaven Grand Slam		d. Elmhaven's Bettina					
Elmhaven Brenda	Sr2	110	Nov	940	50	3623	171
s. Rockingham Prediction		d. Elmhaven's Benevolence					
*Elmhaven Camelia	6	187	Nov	1522	81	9811	494
Elmhaven Candy	Sr2	305	Sep	260	11	10317	450
*Elmhaven Clementine	6	194	Nov	839	39	8530	358
Elmhaven Cora	Sr2	39	Nov	1250	49	1570	63
s. Elmhaven's Robinhood		d. Elmhaven Clementine					
Elmhaven Gale	Jr2	305	Sep	25	1	8148	354
*Elmhaven Gloria	Jr4	203	Nov	1016	53	8275	399
*Elmhaven Hilaria	5	70	Nov	1403	66	3232	151
s. Elmhaven's Robinhood		d. Elmhaven Starboy's Hildegarde					
Elmhaven Hilda	Jr2	73	Nov	1117	41	2577	100
s. Elmhaven Grand Slam		d. Elmhaven Starboy's Hildegarde					
*Elmhaven Lucinda	Sr3	190	Nov	859	49	7181	369
*Elmhaven Marcia	Jr4	261	Nov	599	37	8560	436
Elmhaven Minuet	Sr2	82	Nov	1021	52	2855	131
s. Rockingham Starboy		d. Elmhaven Victor's Marleta					
Elmhaven Miriam	Sr2	84	Nov	1009	46	2883	135
s. Rockingham Prediction		d. Elmhaven Marline					
Elmhaven Mirth	Sr2	71	Nov	984	39	2416	98
s. Elmhaven's Robinhood		d. King's Madeline of Dutton Farm					
Elmhaven Patsy Ann	Jr2	305	Sep	579	35	8685	438
*Elmhaven Paula	Sr3	271	Nov	829	44	10795	487
Elmhaven Polly Anna	Sr2	80	Nov	976	45	2576	112
s. Rockingham Prediction		d. Elmhaven's Prunella					
Elmhaven Pride	Sr2	111	Nov	893	45	3437	163
s. Rockingham Prediction		d. Elmhaven Highness Ballerina					
*Elmhaven Robinhood's Marcia	5	293	Nov	641	38	11753	559
*Elmhaven Romona	Sr3	75	Nov	1154	58	2897	143
s. Rockingham Starboy		d. Elmhaven Renee					
Elmhaven Rosalie	Sr2	81	Nov	967	53	2526	124
s. Rockingham Prediction		d. Elmhaven's Rowena					
*Elmhaven's Benevolence	7	197	Nov	999	47	8554	382
*Elmhaven's Ninette	7	209	Nov	974	47	9015	428
*Elmhaven's Padekin	7	255	Nov	1043	54	10991	510
*Elmhaven's Poinsetta	Jr4	305	Nov	704	38	12042	572
Elmhaven Veronica	Sr2	305	Oct	23	1	9931	455
*Elmhaven Vicki	10	35	Nov	1583	63	1836	73
s. Falconridge Snow Buoy		d. Falconridge Daisy					
*Eolia Maida	Sr3	104	Nov	1101	61	3964	186
s. Eolia's Watchman		d. Brooklandwood G. Mamie					
Five Star Miss Canasta	Jr2	305	Sep	82	5	8242	418
Verney Farm Beauty	Jr3	305	Nov	350	17	10792	494
Verney Farm Celia	Jr2	305	Sep	355	17	8338	354
Verney Farm Clara	Jr2	280	Oct	665	45	7545	415

§LAW, ELIZABETH S., BROOKMEAD FARM, DEVON, PA.

Brookmead's Corona	Jr3	305	Dec	91	5	11707	572

§LAWLER, THOMAS B. & HELEN C., EDGEFIELDS FARM, APALACHIN, N. Y. ARHT

Edgefield Farms Royal Fraulein	#Sr2	341	Sep	464	25	7972	407

LE PARMENTIER, REX O., "WETHERSFIELD," DANVERS, MASS. ARHT

¶Antietam H. Celia	Jr2	143	Oct	1148	66	5287	283
¶Antietam H. Jessica	Jr2	58	Oct	1100	53	1983	89
s. Fairlawn Actor's Holliston		d. Antietam Jessica					
¶Antietam Salome	Sr2	365	Oct	194	10	11782	560
*¶Antietam Sunshine	6	365	Jul	311	15	8063	377
*¶Indian Hill Princess Rose	Jr4	191	Oct	754	46	6141	324
Wethersfield Adeline Girl	#Sr2	304	Apr	480	25	5700	289
*¶Wethersfield Eugenia	6	176	Oct	1247	67	8039	392
¶Wethersfield Gardener Eugenia	Jr2	111	Oct	1064	57	3884	191
s. Wethersfield Gardener		d. Wethersfield Eugenia					
*¶Wethersfield Gardener's Clover	6	136	Sep	1170	56	6316	304
*¶Wethersfield Gold	6	61	Oct	1820	75	3159	134
s. Maple Lane Topsy's Designer		d. Merco Master's Designer					
*¶Wethersfield Ivy	6	147	Oct	1255	66	6647	333
¶Wethersfield J. B.'s Ercilla	Sr2	207	Oct	971	52	7154	345
*¶Wethersfield Locket	11	92	Oct	1405	70	4111	184
s. Wethersfield Bellarion		d. Wethersfield Vivian					
*¶Wethersfield Luxurious	6	52	Oct	1415	67	2332	117
s. Wethersfield Bellarion		d. Wethersfield Emerald					
*¶Wethersfield Nita	9	184	Oct	1377	68	9025	432
*¶Wethersfield Patrician's Adele	5	148	Oct	976	47	5896	276
*¶Wethersfield Patrician's Elda	5	170	Oct	1031	50	6724	308
¶Wethersfield Primrose Victoria	Jr2	207	Oct	1175	59	7845	353
*¶Wethersfield Sonia	5	86	Oct	1264	60	3776	177
s. Wethersfield Gardener		d. Wethersfield Baroness					
¶Wethersfield Victor's Emeline	Sr2	365	Sep	513	32	8876	476
¶Wethersfield Victor's Goldie	Jr2	123	Oct	1070	60	4146	195
s. Wethersfield Patrician Victor		d. Wethersfield Gold					
¶Wethersfield Victor's Lizette	Jr2	191	Oct	868	46	5982	280

§LUCE, J. K., LU-ACRES FARM, NAMPA, IDAHO, ARHT

*Janie's Charm Girl	#Jr4	303	Oct	71	4	9235	431
Lu-Acres Alena's Alice	Jr2	305	Sep	122	6	7168	342
Lu-Acres Monarch's Jackie	Jr2	305	Aug	752	33	7967	336

§MARTIN, G. H., "MARFAM GUERNSEYS," GRIFFIN, GA. ARHT

Delight's Nuthin	Jr2	305	Jul	49	3	5733	308

§MARTIN, MART W., "MARFAM GUERNSEYS," GRIFFIN, GA. ARHT

Hope of Coleman Farm	Jr2	305	Nov	321	18	5218	263

McCLELLAND, W. T. & SON, SHAMROCK GUERNSEY FARM, TUCSON, ARIZ. ARHT

*Aldahome Phyllad's Enid	Jr3	282	Nov	527	28	6836	316
*Bonnibell Vera	Jr3	81	Sep	1251	46	3697	155
*Butter Boy's Valor	7	296	Nov	329	18	7672	359
*¶Coronation Daymore	7	240	Nov	997	48	10526	430
*Discovery's Arline of Idora	#6	264	Sep	164	5	6318	283
*¶Dorvillee Sentry's Lillian	10	153	Oct	1297	67	7951	336
*¶Fer-Manor Shirley	5	88	Nov	1270	64	4043	197
s. Lulu-Belle's Lad of Fer-Manor		d. Cedardel Lady Caroline					
*Fresno Master's Buttercup	Jr4	226	Nov	442	26	6751	326
¶Gem-View Faithful	Sr4	183	Nov	1018	49	7698	341
*Happyholme Heritor's Lucia	Jr3	237	Oct	172	10	5385	281
*¶Happyholme Lydia's Patience	9	314	Nov	758	50	11677	526
*Mite's Mitsey of Fairview	7	74	Nov	1194	52	3321	138
s. Oak Park's Pal		d. Thelma's Little Mite					
North's Lucky Glorious D.	Jr3	127	Nov	719	36	3612	166
s. McDonald Farms S. Lucky Star		d. Diamond D Glorious					
*North's Lucky Planet	Jr3	312	Nov	291	18	6973	361
North's Pre Topaz	Jr2	272	Nov	546	34	6651	320
*¶Prestdale Phyl's Charity	Sr3	305	Sep	25	1	8481	460
*¶Quality Farm Sadie Mae's Clara	8	365	Oct	336	18	14030	734
*¶Riverview Colorful Carmelita	6	183	Nov	863	47	7612	370
*Riverview General's Madonna	Sr4	241	Nov	828	46	8870	426
*¶Riverview's Dutchess Irene	6	294	Nov	1003	49	13453	599
*Riverview's General's Madge	Jr3	275	Nov	322	18	7957	359
*Riverview's Polly	7	229	Nov	740	33	9084	371
*Riverview's Select Moonbeam	6	115	Nov	783	42	3705	158
s. Riverview's Select Junior		d. Riverview's Star Delight					
*St. Albans A V Boy's Maze	5	240	Nov	682	41	9081	484
Shamrock Farms Beatrice	Jr2	299	Nov	353	22	6748	335
*¶Shamrock Farms Belva	6	305	Sep	31	1	8552	357
Shamrock Farms Berta	Jr2	244	Nov	518	26	6216	274
Shamrock Farms Bramblette	Jr2	66	Nov	1125	50	2415	103
s. Welcome In Clarren		d. Shamrock Farm Bramble					
Shamrock Farms Fairmaiden	Jr2	305	Oct	231	10	5874	254
Shamrock Farms Geisha	Jr2	314	Nov	294	16	7260	307
Shamrock Farms Heroine	Jr2	321	Nov	526	27	7967	352
Shamrock Farms Ioma	Sr4	237	Nov	672	39	7250	353
Shamrock Farms Josephine	Jr2	285	Nov	498	29	6771	320
Shamrock Farms Julia	Jr2	285	Nov	712	32	9101	356
Shamrock Farms Lullaby	Jr2	305	Nov	295	17	7008	352
Shamrock Farms Marie	Jr2	112	Nov	661	39	3000	147
s. Welcome-In Warrior		d. Shamrock Farms Miriam					
*¶Shamrock Farms Maybelle	6	305	Oct	115	5	11233	556
Shamrock Farms Nanette	Sr2	305	Nov	324	18	7811	388
Shamrock Farms Natalia	Jr2	166	Oct	495	25	3544	168
Shamrock Farms Senorita	Jr2	275	Nov	560	24	6807	281
Shamrock Farms Tanya	Jr2	66	Nov	1121	48	2649	110
s. Welcome In Clarren		d. Teresa of Surrogate's Trojan					
Shamrock Farms Treva	Jr2	303	Nov	551	31	7646	323
*¶Shamrock Farms Tulipbloom	Jr3	264	Nov	750	35	10507	482
*Shamrock Farms Warrior's Bess	Jr3	210	Nov	340	16	6664	269
Shamrock Farms Warrior's Grace	Sr2	326	Nov	656	32	10626	450
*Shamrock's Biddy	9	115	Nov	1177	53	4733	185
s. Shamrock's Imperial		d. Bopeep of Surrogate's Jasper					
*Shamrock's Tess	9	200	Nov	886	38	8418	336
Trudie of Aldarra	Jr3	163	Nov	988	51	5632	276
Valley Dale Supreme Kelia	Sr3	182	Nov	707	40	6695	317
*¶Valley Pride's Charline	5	305	Sep	11		7653	449
*¶Valley Pride's Susan	5	261	Nov	957	57	11983	633
*¶Western Glow Garnet O'War	Sr3	305	Sep	305	19	8499	479
*Westlynn Charm	Jr3	255	Nov	545	29	7569	358
*¶Wey Acres Levity Lustre	5	305	Oct	141	7	14288	645

McDONALD, J. M., McDONALD FARMS, CORTLAND, N. Y. ARHT

*Boulder Bridge L. Agnes	Sr3	305	Nov	60	3	9269	469
Curtiss Candy Lucky Starlight	Jr2	95	Nov	615	34	2076	114
s. McDonald Farms Pre Lucky Boy		d. Curtiss Candy Levity Starlight					
Fairlawn Actor's Wistaria	Jr2	182	Nov	648	34	4656	242
*Fer-Manor Mary Judy	Sr3	261	Nov	783	43	8659	443
¶Franchester Bright Laughter	Jr2	87	Nov	1182	49	3537	139
s. Langwater Statesman		d. Franchester Free Laughter					
Grandview B. Predictor's Bunny	Sr2	130	Nov	716	36	3986	185
*¶Hidden Valley Fancy	6	246	Nov	1071	59	11881	626
*¶Langmeadow Ivy Queen	Sr4	143	Nov	1083	62	6071	288
*Laurel Mills Estafette	7	365	Oct	200	11	13933	737
¶Marlene of Aldarra	Jr2	251	Nov	1026	48	10337	473
¶Marsh Farms M Holiday	Jr2	176	Nov	935	54	6512	333
*¶McDonald Farms Dist Nonita	5	171	Nov	1245	65	8768	418
*¶McDonald Farms D. Noella	5	132	Nov	1102	62	5397	245
¶McDonald Farms Emory's Placid	Jr2	365	Oct	737	41	12664	604
*McDonald Farms Fore Milady	5	238	Nov	255	16	5868	322
*¶McDonald Farms Fore Orchis	Sr3	227	Nov	730	47	7901	403
¶McDonald Farms Fore Parthenia	Sr2	130	Nov	902	46	4211	198
*¶McDonald Farms Fore Plenty	Sr3	37	Nov	1469	71	1717	83
s. McDonald's Foremost Prediction		d. McDonald Farms King's Kameo					
¶McDonald Farms Fore Ranova	Jr2	116	Nov	869	49	3580	179
s. McDonald's Foremost Prediction		d. McDonald Farms S. Kanova					
¶McDonald Farms Fore Rosita	Jr2	189	Nov	645	34	5581	288
*McDonald Farms Gem	11	177	Oct	953	46	8106	370
*¶McDonald Farms High Nilda	Sr4	305	Nov	148	8	10205	529
*¶McDonald Farms High Nymph	Sr4	137	Nov	1268	54	6879	298
*¶McDonald Farms High Odette	Sr3	182	Nov	774	42	6168	303
*¶McDonald Farms High Ostafette	Sr3	365	Dec	502	27	15852	815
*McDonald Farms Ideal Nova	5	107	Nov	1225	63	4935	219
s. McDonald Farms Ideal		d. Riveredge Golden Belle					
*¶McDonald Farms Jolly Patty	Sr3	36	Nov	1343	63	1565	73
s. McDonald Farms High Neptune		d. McDonald Farms Pre Nora					
*¶McDonald Farms King's Marella	5	305	Nov	19	1	8228	413
*McDonald Farms King's Monita	5	105	Nov	1020	44	4228	221
s. Myhaven King		d. McDonald Farms Faithful					
*¶McDonald Farms Lady Orietta	Sr3	196	Nov	953	49	7361	357
*McDonald Farms Laird's Olivine	Jr4	143	Nov	519	28	3907	203
*McDonald Farms Le Olga	Jr4	81	Nov	1169	58	3460	161
s. McDonald Farms S. Leader		d. McDonald Farms Pre Maxine					
¶McDonald Farms Le Patience	Jr2	365	Nov	626	41	12251	668
¶McDonald Farms Le Penelope	Jr2	365	Nov	145	7	11903	535
¶McDonald Farms Le Phoebe	Jr2	365	Sep	339	22	9134	539
¶McDonald Farms Le Pretoria	Sr2	365	Nov	177	10	11313	613
¶McDonald Farms Le Pride	Jr3	104	Nov	1067	56	3841	195
s. McDonald Farms S. Leader		d. McDonald Farms Ioka					
¶McDonald Farms Le Prudence	Jr2	365	Dec	58	3	7727	437
McDonald Farms Le Queen	Jr2	132	Nov	728	43	3554	190
¶McDonald Farms Le Reanna	Sr2	63	Nov	1032	47	2109	90
s. McDonald Farms S. Leader		d. McDonald Farms Pre Lady Lou					
¶McDonald Farms Le Reba	Jr2	165	Nov	891	42	6074	268
¶McDonald Farms Le Relia	Jr2	206	Nov	752	50	6408	353
¶McDonald Farms Le Reima	Jr2	81	Nov	932	41	2696	110
s. McDonald Farms S. Leader		d. McDonald Farms Pre Nelma					

¶McDonald Farms Le Rosanna	Jr2	81	Nov	1201	61	3097	157
s. McDonald Farms S. Leader		d. McDonald Farms King's Linda					
¶McDonald Farms Le Rosette	Jr2	44	Nov	1046	37	1455	54
s. McDonald Farms S. Leader		d. McDonald Farms Pre Karena					
¶McDonald Farms Le Royal Lady	Jr2	147	Nov	724	43	4360	238
*McDonald Farms Nestafette	Sr4	305	Oct	13		13432	671
McDonald Farms Noble Palmeda	Sr2	143	Nov	568	28	3410	159
McDonald Farms Noble Plum	Jr2	184	Nov	744	41	5429	285
¶McDonald Farms Noble Portia	Jr2	277	Nov	929	48	9589	458
¶McDonald Farms Noble Rilma	Sr2	45	Oct	1286	59	1748	80
s. McDonald Farms High Noble Peer		d. McDonald Farms Hildie					
¶McDonald Farms Noble Rosebud	Sr2	137	Nov	1137	54	5415	242
¶McDonald Farms Pert Radiant	Jr2	166	Nov	1086	50	6423	278
¶McDonald Farms Pert Rainbow	Jr2	193	Nov	956	51	7428	377
¶McDonald Farms Pert Rose	Jr2	186	Nov	790	47	5527	286
McDonald Farms Pert Rose Marie	Jr2	245	Nov	463	26	5355	287
*¶McDonald Farms Pre Jade Lady	9	81	Nov	1210	63	3822	193
s. McDonald Farms Prediction		d. McDonald Farms Fair Lady					
*McDonald Farms Pre Kaprice	7	365	Oct	45	2	11333	533
*McDonald Farms Pre Lidelia	6	245	Nov	702	39	9576	518
*¶McDonald Farms Pre Lynn	6	319	Nov	1155	63	15764	769
*¶McDonald Farms Pre Nangle	Sr4	68	Nov	1350	66	3220	144
s. McDonald Farms Prediction		d. McDonald Farms Henrietta					
*¶McDonald Farms Pre Neda	Jr4	263	Nov	533	32	9194	481
¶McDonald Farms Pre Odelia	Jr3	168	Nov	860	47	6445	339
*¶McDonald Farms Pre Olivette	Jr3	259	Nov	811	47	8785	469
¶McDonald Farms Pre Penchant	Jr2	365	Oct	261	16	10012	540
¶McDonald Farms Pre Phyllis	Jr2	206	Nov	962	49	7482	336
*McDonald Farms Pre Psyche	Jr3	130	Nov	964	59	4891	235
*¶McDonald Farms S. Marigold	6	277	Nov	758	46	10016	532
*McDonald Farms S. Maytime	5	305	Nov	20	1	12370	651
*¶McDonald Farms S. Music	5	92	Nov	1586	81	5295	240
s. McDonald Farms Steadfast		d. McDonald Farms Flute					
*McDonald Farms S. Nalatina	Sr4	305	Oct	107	5	11812	596
*¶McDonald Farms S. Nita Rose	Sr4	210	Nov	985	55	8561	444
*McDonald Farms S. Old Rose	Jr3	218	Nov	567	31	6817	376
*¶McDonald Farms Steadfast Paula	Sr3	51	Nov	1391	61	2250	109
s. McDonald Farms Steadfast		d. McDonald Farms Heiress					
¶McDonald Farms Steadfast Peggy	Jr2	365	Nov	506	37	10058	601
*¶Midview Royal's Edith	Sr4	221	Nov	1236	55	11033	473
*¶Partridge Predictor's Pheasant	Jr4	55	Oct	1320	49	2280	85
s. McDonald Farms Predictor		d. Caumsett Ocean Angela					
¶Quebec of McDonald Farms	Jr2	160	Nov	959	50	5959	282
*Riverview Lad's Bountiful	5	305	Oct	20	1	11014	563
*¶St. Albans Grandee Pretty Spot	8	365	Sep	526	36	13526	790
Skyline Distinctive's Fashion	Jr2	97	Nov	923	47	3084	144
s. McDonald Farms Distinctive		d. Skyline Fayette					
*¶Skyline Just Gem	6	54	Nov	1819	84	3153	146
s. McDonald Farms Justice		d. Triumph Generous Gretta					
¶Woodacres Honor's Daisette	Sr2	365	Oct	297	17	11911	596

McDONALD, J. M. & SON, McDONALD FARMS, CORTLAND, N. Y. ARHT

¶McDonald Farms Le Priscilla	Sr2	292	Nov	860	52	10003	514
McDonald Farms Le Robina	Jr2	163	Nov	609	32	4126	215
*¶McDonald Farms P. Larkspur	6	168	Nov	987	49	7641	354
*¶McDonald Farms Pre Ocula	Sr3	328	Nov	760	45	12275	632
¶McDonald Farms Pre Prima	Sr2	365	Nov	305	17	11855	598

McFARLAND, SAM B., ROBIN ROOST FARMS, LEBANON, TENN.

¶Belmont View Primer's Sabia	Sr2	223	Nov	847	48	8304	411
s. Brays Island Bon-Ton's Primer		d. Belmont View Ned's Sabia					
*¶Grassview Duke's Amber	7	153	Nov	1055	45	6443	284
*¶Harmon's Rex's Delight	6	308	Nov	817	44	12964	590
*¶Pondale's Margarett	9	273	Nov	703	40	10613	561
*¶Primrose Farms Loretta	Sr4	365	Nov	464	30	13226	742
Red Cross Noble Celeste	Sr4	76	Nov	876	49	2428	116
s. Quail Roost Noble Maximus		d. Kenfleur's Celeste					
Renable Maxim's Nancy	7	122	Nov	1172	52	4890	196
s. Riegeldale Emory's Maxim		d. Benton's Nordica 2d					
¶Riegeldale Ben's Rosetta	Sr3	326	Nov	600	34	11654	587
*¶Robin Roost Chesterray	Jr4	360	Oct	605	41	11764	617
¶Robin Roost Chester's Ruby Lee	Jr3	326	Nov	414	26	9794	497
¶Robin Roost Favorite	Sr3	345	Oct	593	32	11559	546
¶Robin Roost Glamour's Goldy	Jr4	299	Nov	398	24	9056	435
Robin Roost Valor's Ruth	Jr2	73	Nov	826	39	2074	90
s. Fairlawn Actor's Valor		d. Robin Roost Ruth					
*Rosalie Free Chaney	6	69	Oct	939	44	2210	90
s. Franchester Free Emory		d. Chan's Rosalie					

McGEE, EDWARD F., YONKERS, N. Y. ARHT

¶Bournedale Lincoln's Dorothea	Jr2	126	Nov	765	41	3510	162
s. Bournedale Coronet's Lincoln		d. Bournedale Maxim's Dorothy					

§McNAUGHTON, M. D., EST., McNAUGHTON FARMS, HENDERSONVILLE, N. C. ARHT

*Ginger of Garden Creek	5	247	Oct	1071	57	10457	513
McNaughton's Caro	Jr2	293	Aug	646	33	6728	337
McNaughton's Chick	Jr2	340	Aug	571	24	7396	301
*McNaughton's Claretta	Sr4	305	Sep	567	31	10468	452
McNaughton's Collene	Jr2	290	Aug	490	25	6037	263
McNaughton's Content	Jr2	175	Oct	723	37	5339	234
s. Langwater Corsican		d. McNaughton's Celeste					
McNaughton's Coralox	Jr2	304	Oct	697	36	8482	381
McNaughton's Dream	Jr2	78	Oct	821	32	2121	84
s. McNaughton's Sun-Dean		d. McNaughton's Claretta					
McNaughton's Harriet	Jr2	103	Oct	637	29	2522	104
s. Klondike Perfection		d. McNaughton's Sunshine					
McNaughton's Sun-Ray	Jr2	304	Oct	711	41	8758	409

MIAMI MARGARINE COMPANY, THE, NU-MAID FARM, CINCINNATI, OHIO. ARHT

*Normac Stately Jewel	Sr3	264	Oct	701	39	8089	404
*¶Nu-Maid Adele	Jr4	231	Oct	695	32	9004	392
Nu-Maid Anita	Jr2	114	Oct	715	33	3146	125
Nu-Maid Beda	Jr2	305	Aug	255	13	7525	343
*¶Nu-Maid Bell	Sr3	276	Oct	670	31	9573	410
Nu-Maid Berea	Jr2	235	Oct	580	29	5796	295
Nu-Maid Betsy	Jr2	78	Oct	770	41	2072	96
s. Nu-Maid Volunteer		d. Red Cross Lucky Betsy					
*Nu-Maid Carlotta	Jr2	365	Aug	20	1	11827	587
Nu-Maid Charm	Jr2	229	Sep	608	29	6274	298
*¶Nu-Maid Dana	Sr2	294	Oct	789	33	11647	520
Nu-Maid Dinah	Jr2	57	Aug	1012	35	1822	69
s. Nu-Maid Musketeer		d. Nu-Maid Dandy					
Nu-Maid Dot	Jr2	235	Oct	586	34	6558	310
*Nu-Maid Gem	Sr4	245	Oct	472	28	7273	368
*Nu-Maid Janet	#6	288	Oct	305	12	9909	425
*Nu-Maid Lassie	Jr4	289	Oct	553	26	9540	418
*Nu-Maid Lucia	Jr4	243	Oct	666	34	7192	382
Nu-Maid Marqueen	Jr2	96	Oct	604	33	1998	95
s. Hominy Hill Royal		d. St. Albans Grandee's Marqueen					
Nu-Maid Necia	Sr2	271	Oct	804	42	8433	423
Nu-Maid Pearl	Sr2	71	Oct	870	37	2028	80
s. Nu-Maid Musketeer		d. Red Cross Patient Peeress					
Nu-Maid Pollyanna	Jr3	245	Oct	748	31	7045	291
Nu-Maid Quin	Jr2	224	Oct	812	39	7834	329
*Nu-Maid Robecca	Sr2	65	Oct	954	42	1963	83
s. Nu-Maid Royal Masterpiece		d. Nu-Maid Rosene					
*¶Nu-Maid Rosie	Sr4	304	Oct	703	32	12198	482
*Nu-Maid Sally	Sr2	270	Oct	806	39	10163	451
*Nu-Maid Sheila	Sr4	305	Aug	11		7908	353
Nu-Maid Sparkle	Jr2	245	Oct	699	35	7513	350
Nu-Maid Susene	Sr2	268	Oct	579	37	6831	350
*Red Cross Lucky Happiness	5	271	Oct	613	36	7270	382
*Red Cross Lucky Mary	Sr4	305	Aug	48	2	10519	585
*¶Red Cross Noble Beatrice	Jr3	365	Aug	353	16	12126	652
See Kay Ona	#Sr2	294	Oct	224	16	8044	410
Woodacres Tranquil's Nidene	Sr2	106	Oct	644	39	2559	135
s. Blakeford Tranquil's Prince		d. Blakeford Nidene					

MILLAY, GEORGE H., RICHMOND, MAINE. ARHT

¶Val's Donna of M. H.	#Jr2	276	May	777	42	8247	367
¶Val's Janice of M. H.	#Jr2	287	Jun	231	12	6570	330
¶Val's Linda Lass of M. H.	#Jr2	276	May	653	37	7348	369
¶Val's Lucy of M. H.	#Sr2	286	Jun	235	12	7373	338

MIMS, A. C., ALLAN MANOR FARM, ROCKY MOUNT, N. C.

Allan Manor Leader's Odelia	Sr3	77	Oct	1056	60	2858	141
s. Coldspring's Noble's Leader		d. Rose's Maxim's Odelia					
*Allan Manor Noble Freda	5	365	Sep	125	8	9816	515
*Allan Manor Noble Odelia	5	365	Oct	118	7	9285	453
Allan Manor Royalty's Ann	#Jr3	363	Jul	99	6	7761	395
Allan Manor Royalty's Clairise	Jr3	305	Sep	22	1	7671	361
Allan Manor Royalty's Irene	Jr3	305	Sep	31	1	6656	411
Allan Manor Royalty's Molly	Jr3	305	Aug	18		7285	417
*Langhurst Valor's Sonsie	6	252	Oct	706	35	8735	381
Thorncroft King's Jennie	Jr4	53	Oct	1040	50	1801	83
s. Quail Roost Eastern King		d. Green Acres Jennie					
*¶Woodvale Tonkawa's Duchess	8	318	Oct	665	31	9509	414

§MINKE, AUGUST J., JR., LAMINA FARM, MOUNT ANGEL, OREGON. ARHT

Avalawn Nance	Jr4	201	Oct	633	36	7027	357
*Bonneville Furtive	Jr4	144	Oct	1045	59	6209	299
Bonnibell Ina Girl	Sr3	116	Oct	1103	57	5190	234
s. Coronation Damascus		d. Bonnibell Ivy					
*Cla-ore Monopoly's Lass	5	127	Oct	1154	63	5807	295
*Cloverlawn's Brightness	5	49	Oct	1257	67	1978	103
s. Quality Farm Fancy's Buck		d. Cloverlawn's Lady Leon					
*Favorite's Dora Daisy	8	248	Oct	1339	74	13423	698
Gem-View Sam's Pet	Sr4	60	Oct	1161	67	2352	128
s. Fran-Eli Queen's Sammy		d. Gem-View Petunia					
Lamina Farm June	Jr3	213	Oct	661	39	7240	417
Lamina Farm Lillian	Jr2	260	Oct	657	41	7282	399
*Laminfar Cherry Pie	5	234	Oct	859	50	9267	507
*Laminfar Royal Julie	Sr4	272	Oct	1019	62	11101	603
Maple Leaf's French Beauty	Jr2	100	Oct	971	50	3192	160
s. Wandamere Frenchman		d. Twin Springs Beauty Girl					
Mary of Clarcofarm	7	173	Oct	1050	65	7832	367
*Mistland Signet	Sr4	273	Oct	1022	51	11918	528

§MINKE, AUGUST J., JR., LAMINA FARM, MOUNT ANGEL, OREGON & LANCASTER, LESTER J., SEQUIN, WASH. ARHT

*Matapa Consul's Senorita	Sr4	291	Oct	966	62	15556	840

§MISTR, A. & SONS, MIDVIEW FARM, RICHMOND, VA. ARHT

Blaze's Indian Princess	Sr3	308	Aug	318	20	6956	383
Blaze's Princess Bonnie	Jr4	209	Aug	852	46	7668	389
Fairholm Bonitta	6	365	Aug	379	23	9188	527
Fairholm Broker's Tippie	5	365	Aug	119	6	10311	501
Fairholm Butiful	5	365	Jul	146	9	8611	473
Fairholm Crimrose	5	249	Sep	630	36	7563	382
Fairholm Delma	Jr4	282	Sep	523	28	8244	365
Fairholm Prim Lady	Sr3	353	Oct	624	35	10820	524
*Grand View Predictor's Gloria	Jr4	235	Sep	332	17	6046	261
*Inverness Hopeful Miss	7	92	Oct	1050	50	3465	164
s. Midview Charmer's Prince		d. Inverness Connie					
Midview Challenger's Choice	Jr4	292	Sep	393	25	8089	394
Midview Champion's Daisy	Sr2	85	Oct	1058	56	2939	147
s. Midview Charmer's Champion		d. Midview Chieftain's Daisy					
Midview Champion's Velma	Jr4	209	Sep	730	34	6987	350
*Midview Charmer's Buttercup	5	285	Sep	672	34	9177	417
Midview Golden Nell	7	234	Oct	885	46	7972	371
Midview Lincoln's Joan	Jr3	290	Sep	577	31	8800	402
Midview Noble's Chic	Sr3	293	Oct	587	28	8042	350
Midview Reveller's Adell	Sr3	330	Sep	318	17	8472	420
Midview Reveller's Poppy	Sr3	251	Aug	778	40	8088	433
*Midview Reveller's Snowball	Sr3	67	Sep	1032	40	2404	96
s. Midview Charmer's Reveller		d. Midview King's Snowball					
Midview Royal's Bunnie	Jr3	107	Aug	888	43	3470	147
*Midview Royal's Helena	5	264	Aug	312	32	8571	412
*Midview Royal's Pet	5	236	Oct	838	41	8415	392
Midview Royal's Queen	Jr4	175	Oct	856	38	5990	242
Midview Royal's Viola	Sr4	102	Oct	832	40	3166	151
s. Coldspring's Romulus Royal		d. Midview's Viola					
Pinebrook Sunshine	Sr3	365	Jul	138	8	7442	375
Quinton Blaze's Skylark	Sr3	80	Aug	952	43	2676	111
s. St. James Champion Blaze		d. Langvalley Skyward					

§NORBURN, C. S., CLOUDLAND FARM, ARDEN, N. C. ARHT

Cloudland Noble Dipper	Jr3	305	Mar	317	16	6480	301
Cloudland Noble Fern	#Sr2	290	Jun	498	33	5922	329

NORTH FARM, BRISTOL, R. I. ARHT

*¶Aldrich Farm Pride	6	288	Sep	650	29	12966	588
*Aldrich Farm Vanity	7	239	Sep	904	44	10210	465
¶Byers' King's Celeste	Jr2	299	Sep	711	44	9764	533
¶Byers' King's Hollara	Jr2	365	Jul	313	21	11199	603
Byers' King's Holly	Jr2	122	Sep	853	50	3826	207
¶Byers' King's Peonia	Jr2	365	Sep	555	36	9548	544
*¶Douglaston Baroness Charming	5	287	Sep	903	83	11794	622
¶Hominy Hill Flora	Jr2	261	Sep	1029	46	11744	475
*Horse Shoe F. Leila	12	180	Sep	1242	55	9481	401
*¶Northern Conrad's Candy	6	304	Sep	914	49	14780	731
*¶Northern Conrad's Cathleen	Sr3	254	Sep	893	43	10900	467
¶Northern Conrad's Drusilla	Jr2	365	Aug	9		10534	487
*¶Northern Conrad's Lily	Sr4	250	Sep	1105	59	11742	579
*¶Northern Conrad's Myrtle	Sr3	278	Sep	772	44	10516	538
¶Northern Conrad's Tilda	Sr2	288	Sep	573	34	7152	394
*Northern Conrad's Vera	6	143	Sep	1199	64	6753	328
*¶Northern F Carol	Sr3	247	Sep	619	37	8904	472
*Northern Fern	Jr3	173	Sep	752	41	5797	284
¶Northern F Louretta	Jr3	207	Sep	791	48	6401	351
Northern Secret's Astor	Sr2	140	Sep	1183	63	5997	288
¶Northern Secret's Dulcie	Sr2	278	Sep	848	54	8681	522
¶Northern Secret's Flower	Sr2	365	Aug	25	1	11910	620
*¶Northern Secret's Maid	Jr3	190	Sep	863	47	7335	370
¶Northern Secret's Melissa	Jr2	365	Aug	612	33	11108	603
¶Northern Secret's Pride	Jr2	305	Aug	513	30	8127	407
¶Northern Secret's Sybil	Jr2	340	Sep	764	42	10755	534
Northern Valleen	Jr2	144	Sep	885	42	4839	233
¶Northern Violet	Jr2	207	Sep	713	41	5771	311
¶Wilgorlan Farms Serene	Jr2	365	Sep	430	25	9917	504

OBER, LESLIE C., OBERLAND FARM, NEWBURY, OHIO. ARHT

*¶Evalon Ruth	9	285	Sep	788	45	10066	528

OBER, LLOYD E., OBERLAND FARM, NEWBURY, OHIO. ARHT

¶Guern-Zalee Levity Lassie	#Sr4	282	Aug	37	2	7521	426
*¶Klondike Premost Fairy Girl	Sr3	365	Aug	327	16	12604	623
*Macroma of Halfred Farms	5	249	Oct	744	36	8244	387
*Maple Lane Designer's Bella	6	270	Oct	648	37	9470	472
*¶Morrow's Janice	8	305	Aug	631	30	13177	566
*¶Oberland Lady Bell	Sr3	365	Feb	134	9	11222	643
*Oberland Lady Bell	Sr4	169	Oct	829	47	5606	309
*¶Oberland Lady Flora	Sr3	288	Oct	731	35	10179	450
*Oberland Lady Modesty	Jr3	305	Aug	232	12	7970	339
*¶Oberland Lady Victoria	Sr4	305	Oct	758	37	12358	545
Oberland Pre Bell Flower	Jr2	184	Oct	723	37	5549	276
¶Oberland Pre Victoria	Jr2	365	Sep	468	24	13123	624
*¶Oberland Squire's Victoria	5	294	Aug	499	24	10477	487
*¶Oberland Victoria	8	304	Jul	1034	48	14572	654
*¶Way-Ellen Farms Priscilla	#5	225	Aug	237	10	7658	312

OBER, RENA M., OBERLAND FARM, NEWBURY, OHIO. ARHT

*¶Oberland Bashful	7	357	Oct	763	32	15564	647
¶Oberland Kings Bromine	Jr2	278	Oct	708	41	9282	452
Oberland Lady Ann	Jr3	149	Sep	793	41	4784	229

§OVEN, HELEN C., JERRY OVEN FARM, ENID, OKLA. ARHT

*Oven Girlie's Quemence	5	233	Oct	591	26	8014	371
Oven Jule's Shirley	Jr2	267	Oct	520	32	6740	362
Oven Mona's Sparkle	Sr2	285	Oct	167	8	6474	339
Oven Rose Seniorita	Jr2	345	Oct	644	39	9744	470
*Oven's Actress Oderis	6	293	Oct	199	15	6653	391
Oven's Constant Sunshine	Sr2	131	Oct	615	30	3599	172
Oven's Edna Trudie	Jr2	53	Sep	443	19	899	37
s. Seco Imperial Colonel		d. Hamlet's Edna's Edith					
*Oven's Jule's Princess	Sr4	231	Oct	865	43	8882	422
Oven's Liza Tillie	Jr2	199	Oct	681	34	5608	249
Oven's Melody Twinkle	Jr2	180	Oct	710	38	5069	240
*Oven's Princess Questa	5	202	Oct	851	49	7370	370
Oven's Princess Trixie	Jr2	244	Oct	675	41	7533	362
*Oven's Roberta	Jr3	292	Oct	476	20	9051	388
Oven's Secret Tracy	Jr2	67	Oct	560	33	1343	69
s. Seco Imperial Colonel		d. Oven Debutante's Opal					
Oven's Theresa	Jr2	212	Sep	669	41	6038	329
Oven Thelma	Jr2	76	Oct	750	37	1905	87
s. Oven Katy's Robin		d. Reflector's Eva					
*Poindexter Omar's Lotus	Sr4	106	Oct	971	47	3775	160
*Sun Farms Esquire's Lassie	6	305	Aug	95	5	8870	515
*Sun Farms Esquire's Lassie	7	63	Oct	1182	64	2305	116
s. Green Meads Esquire		d. Sun Farms Monarch's Emily					

§OVEN, JERRY & GEURKINK, EARL, JERRY OVEN FARM, ENID, OKLA. ARHT

Ben Tulloch Jean	Sr2	365	Oct	392	19	7690	411
*Cooper's Actor's Alimony	Sr4	66	Oct	1029	48	2259	99
s. Cooper's Actor		d. Cooper's Alimony					
Cooper's Davey's Della	#Jr3	278	Jul	231	8	6490	282

OWEN, K. D., INDIAN MOUND FARM, NEW HARMONY, IND. ARHT

Foremost Footprint's Kaprice	Sr2	218	Nov	668	31	6429	298
Indian Mound Levity Fancy	Jr2	305	Oct	206	11	7803	376
Indian Mound Levity Rose	Sr2	277	Oct	544	25	6663	317
Indian Mound Levity Wilda	Jr2	270	Sep	588	25	7818	309
*Indian Mound Princess	Sr3	256	Oct	795	41	8278	371
Indian Mound Wistful	Jr3	305	Sep	118	5	6458	298
*LushAcres Boswell's Astra	Sr4	305	Nov	368	20	10393	504
Northern Alberta	Jr2	365	Sep	218	13	7854	405
Wey Acres Bellringer's Kitten	Jr2	305	Oct	272	14	6576	308
*Wey Acres Colonel's Concerto	Jr3	365	Sep	505	23	10737	478
*Wey Acres Colonel's Flower	Jr3	278	Nov	596	31	8553	391
Wey Acres Colonel's Kitty	Jr4	305	Oct	400	22	9905	483
Wey Acres Colonel's Lustrous	Jr2	305	Sep	182	11	6721	304
*Wey Acres Levity Gay Girl	Jr4	114	Nov	1268	48	5052	203
s. Coronation Levity Prince		d. Royal Christabel Girl					
*Wey Acres Levity Lilian	Jr4	77	Nov	1359	60	3667	150
s. Coronation Levity Prince		d. Wey Acres Templar's Lil					

PACK, GEORGE T., LAUXMONT FARMS, WRIGHTSVILLE, PA.

¶Arnold's Della	Jr3	266	Nov	898	46	10026	451
¶Brian Boru Peer's Bonnet	Sr4	139	Nov	1162	53	6708	280
*¶Convent's C. Blossom	6	210	Nov	948	54	8705	463
*¶Cupid of Caldwell Place	7	365	Oct	454	22	15062	676
*¶Edenvale Faithful's Shamrock	6	244	Nov	1180	63	12917	665
*¶Edenvale Jane's Nasturtium	6	219	Nov	914	46	10814	504
*¶Edenvale Janice's Magnolia	6	170	Nov	1122	54	8238	348
*¶Edenvale Nerissa's Buttercup	5	222	Nov	1234	60	11736	543
¶Glenburnie Resolute's Florence	Jr3	152	Nov	1062	63	6112	327
¶Green Acres Breeze	Jr2	272	Nov	786	40	9393	436
*¶Happyholme Red Ardys	5	297	Nov	811	42	12390	601
¶Lauxmont Colonel's Abishag	Jr2	227	Nov	641	37	7211	387
¶Lauxmont Colonel's Bravura	Jr2	358	Nov	604	36	11008	560
¶Lauxmont Colonel's Citation	Jr3	80	Nov	1087	54	3121	156
s. Flying Horse Clarise's Colonel		d. Honeysuckle of Whitford Garne					
¶Lauxmont Command Performance	Jr4	124	Nov	1171	63	5354	252
¶Lauxmont Fashion's Chi-Chi	Jr3	90	Nov	964	48	3173	168
s. Two Brooks Fashion		d. Stalwart's Golden Dalhia					
¶Lauxmont Fashion's Mannikin	#Sr3	270	Sep	810	43	9605	486
¶Lauxmont Fashion's Model	Jr3	325	Nov	640	50	11523	606
¶Lauxmont Fashion's Pelisse	Jr2	98	Nov	1136	54	3588	169
s. Two Brooks Fashion		d. Indian Master's C-ca Peony					
¶Lauxmont Financier's Bonanza	Jr3	255	Nov	817	43	9110	439
¶Lauxmont Financier's Heirloom	Sr3	198	Sep	870	40	7510	388
¶Lauxmont Financier's Legacy	Jr4	35	Nov	1523	65	1755	75
s. Woodacres Royal Financier		d. Edenvale Nerissa's Buttercup					
*¶Lauxmont Levity Bother	5	144	Nov	1108	51	6086	261
*¶Lauxmont Levity Diadem	Sr4	315	Nov	858	44	13264	646
¶Lauxmont Levity Rosy Future	Sr4	356	Nov	960	44	17947	738
¶Lauxmont Lyric	Jr3	271	Nov	1011	54	10375	550
*¶Lauxmont Maxim Calico	5	255	Nov	826	44	9060	464
¶Lauxmont Maxim Chenille	Jr3	333	Nov	759	43	10791	552
¶Lauxmont Maxim Chiffon	5	263	Nov	890	55	10169	562
¶Lauxmont Maxim Cretonne	Sr2	339	Oct	807	49	10524	539
¶Lauxmont Maxim Crinoline	Jr4	227	Nov	1036	55	9390	472
¶Lauxmont Maxim Khaki	Sr2	305	Nov	840	48	10667	527
*¶Lauxmont Maxim Lace	Jr4	294	Nov	864	39	11449	486
*¶Lauxmont Maxim Ninon	5	334	Nov	756	40	13567	628
*¶Lauxmont Melody	5	133	Oct	1530	70	6990	287
*¶Lauxmont Pink Lady	Jr4	304	Oct	1234	62	15840	636
*¶Lauxmont Strawberry Blonde	5	338	Nov	930	56	14918	726
¶Lauxmont Tempest's Pride	Sr2	301	Nov	1106	51	11989	502
*¶Lookout Valley Modern Suzette	6	133	Nov	1355	65	6475	313
s. Curtiss Candy Levity Modern		d. Blazer's Butterfat Suzanne					
¶Normac Stately Dawn	Sr4	233	Nov	1009	55	10375	516
¶Paxon Hollow Her Brier	#Jr3	295	Oct	425	22	8891	430
*¶Pleasant Hill Queen	7	365	Nov	417	18	22321	878
*¶Santa Cruz King's Fearless	10	235	Nov	1238	63	11823	560
¶Spartan's Golden Siren	Jr2	365	Oct	253	12	11275	562
*¶Wey Acres Levity Crystal	7	252	Nov	1040	53	12010	509
*¶Willowmere Fair Prom	6	163	Nov	1385	69	8747	379
¶Wye Heights Rare	Jr2	210	Nov	789	46	6894	349
*¶Yeoman's Empress	6	248	Nov	861	47	9838	543

PACK, GEORGE T. & TABER, LESLIE R., LAUXMONT FARMS, WRIGHTSVILLE, PA.

¶Landhome Actor's Joyce	Jr3	295	Oct	905	46	12309	528

§PARSONS, L. A. & SONS, SONNY ACRES, GREENTOWN, IND. ARHT

Sonny Acres Ace's Judy	#Jr2	282	Aug	32	1	8616	377
*Sonny Acres' Harmony	#5	301	Jul	308	14	10003	457
*Sonny Acres' S. Bashful	#Jr3	303	Jun	427	22	6176	318
Sonny Acres S. Cupid	Jr2	305	Jul	43	1	7350	325

§PATE, H. M., TRENTON, N. J.

Partridge K. H. Halcyon	Jr2	292	Nov	632	40	8328	423

§PETERSON, WILLIAM O., RING-WIN FARMS, MOUNT PLEASANT, PA. ARHT

Clarion Farms C Dolly	Jr4	85	Nov	979	43	3159	167
s. Woodacres King R. Charmer		d. Clarion Farms Dairy Maid Ann					
Clarion Farms Dairy Maid Ann	8	147	Nov	956	48	5147	229
Clarion Farms Splitsilk	Sr4	153	Nov	903	43	6291	281
Cloverland Bonny	Sr4	305	Oct	331	20	11620	562
*Douglaston Baroness Blanche	6	135	Nov	730	36	4489	232
Maywood R. Honey Bee	Jr2	52	Nov	909	36	1676	67
s. Riegeldale Maywood		d. Fairlawn Maxim's Goldbug					
McDonald Farms Don's Oloma	Jr3	305	Oct	373	23	7509	366
McDonald Farms Pre Naomi	Jr4	305	Jul	124	8	6967	366
*McDonald Farms Pre Naomi	5	73	Nov	1095	50	2810	129
s. McDonald Farms Prediction		d. Churn Creek's Royal Jezabel					
Ring-Win Debbie	Jr2	345	Nov	659	32	11749	521
Ring-Win Hettie	Jr2	42	Nov	697	27	947	37
s. Mt. Ararat Royal Fortune		d. Cloverland Bonny					
Tarbell Romulus Marie	Sr3	108	Nov	844	41	3627	163
s. Coldspring's Romulus' Anchor		d. Tarbell Golden Marie					
Windale Jubilee's Beauty	6	280	Nov	468	25	9011	434
Woodvale Leader's Lida	Sr4	59	Nov	788	30	1547	68
s. Coldspring's Noble's Leader		d. Woodvale Wistar's Heidi					

§PILCHER, ROBERT N., JON-ROBIN FARMS, FREEHOLD, N. J. ARHT

Barbara of Jon-Robin	Jr2	305	Sep	58	3	6036	300

POLIVKA, GEORGE J., EST., WIL-O-WAY FARM, NAPERVILLE, ILL. ARHT

*Comrade's Cupid of Bon Terra	8	258	Nov	753	38	9467	473
*Faith's Dairy Queen	10	40	Nov	1307	58	1673	74
s. Rockingham Comrade		d. Faith of Oakley Lodge					
KenVer Noble Queen	Jr2	103	Nov	557	31	2422	119
s. McDonald Farms Fore Noble		d. Pine Manor King's Harmony					
Phillipo's Constance of Bon Terra	9	73	Nov	887	41	2124	100
s. Cesor Phillipo		d. Constance of Ferrson's Creek					
*Rex's Likeness Doll	10	81	Nov	820	40	2554	131
s. Cantigny's Rex		d. Pearl's Likeness Doll					
Wil-O-Way Butterboy's Annabel	Jr3	192	Nov	569	29	6354	281
*Wil-O-Way Butterboy's Eunice	5	248	Nov	579	30	8538	404
s. Phillipo's Faithful Butterboy		d. Wil-O-Way Comrade's Echo					

Wil-O-Way Butterboy's Flossy	Jr3	154	Oct	981	46	3600	159
Wil-O-Way Butterboy's Frances	5	293	Sep	478	25	9271	366
Wil-O-Way Butterboy's Hester	Sr2	304	Nov	460	26	7465	365
*Wil-O-Way Butterboy's Marcella	Sr3	305	Sep	154	9	8187	413
Wil-O-Way Butterboy's Select	Jr2	101	Oct	685	40	2694	137
Wil-O-Way Butterboy's Star	Jr2	135	Nov	234	11	1919	69
Wil-O-Way Butterboy's Vi	Jr4	109	Nov	1145	49	4702	198
s. Phillipo's Faithful Butterboy		d. Wil-O-Way Fairy Girl					
Wil-O-Way Chum's Alice	Sr4	88	Oct	997	39	3267	131
Wil-O-Way Chum's Angela	Sr2	305	Nov	33	1	7379	329
Wil-O-Way Chum's Bernice	Sr4	56	Nov	1026	46	1796	81
s. Curtiss Candy Joyful Chum		d. Philosopher's Bernice					
Wil-O-Way Chum's Choice	Sr3	248	Nov	543	32	7169	343
Wil-O-Way Chum's Cleo	Jr2	151	Nov	670	32	4106	185
*Wil-O-Way Chum's Diamond	Sr4	98	Nov	1131	49	4243	186
s. Curtiss Candy Joyful Chum		d. Wil-O-Way Philosopher's Gem					
Wil-O-Way Chum's Etty	Jr2	153	Nov	710	34	4175	186
Wil-O-Way Chum's Flora	Sr2	304	Nov	564	29	7939	370
Wil-O-Way Chum's Melba	Jr4	83	Nov	792	35	2235	95
s. Curtiss Candy Joyful Chum		d. Wil-O-Way Philosopher's Melba					
Wil-O-Way Chum's Mirth	Jr3	153	Nov	832	42	5169	230
Wil-O-Way Chum's Popular	Jr3	94	Oct	730	34	2138	90
Wil-O-Way Chum's Sandy	Jr2	109	Oct	728	34	2928	129
Wil-O-Way Chum's Sarah	Jr2	153	Nov	658	34	3909	182
*Wil-O-Way Comrade's Francy	7	51	Nov	1478	64	2482	108
s. Rockingham Comrade		d. Knollhurst Eveline					
*Wil-O-Way Comrade's Nancy	9	355	Nov	750	38	13364	609
*Wil-O-Way Comrade's Nancy Pet	9	183	Nov	601	29	5259	236
*¶Wil-O-Way Comrade's Patsy	6	305	Aug	13		11055	531
Wil-O-Way Jay's Abbie	Sr2	120	Nov	787	40	3610	155
s. Curtiss Candy Levity Jay		d. Wil-O-Way Leader's Choice					
Wil-O-Way Jay's Babette	Sr2	142	Nov	867	38	4825	184
Wil-O-Way Jay's Beth	Jr2	123	Oct	884	42	3982	174
Wil-O-Way Jay's Carolin	Sr2	244	Nov	758	38	8071	377
Wil-O-Way Jay's Coronet	Sr2	244	Nov	668	39	6995	370
*Wil-O-Way Jay's Debbie	Sr3	304	Oct	882	44	11004	516
Wil-O-Way Jay's Gardenia	Jr3	88	Nov	577	24	2218	96
s. Curtiss Candy Levity Jay		d. Wil-O-Way Leader's Maiden					
¶Wil-O-Way Jay's Italia	Sr2	305	Aug	22	1	8816	447
Wil-O-Way Jay's Linda	Jr2	153	Nov	617	30	3973	174
Wil-O-Way Jay's Misty	Sr3	66	Nov	795	37	1837	87
s. Curtiss Candy Levity Jay		d. Wil-O-Way Leader's Lottie					
Wil-O-Way Jay's Patty	Jr3	112	Oct	868	36	3464	143
Wil-O-Way Jay's Virginia	Sr2	153	Nov	647	32	4302	189
*Wil-O-Way Leader's Elsa	7	103	Nov	1004	47	2808	178
s. Meadow Lodge King's Leader		d. Comrade's Treva of Bon Terra					
*Wil-O-Way Leader's Fay	Jr4	365	Nov	165	9	12766	607
Wil-O-Way Leader's Fronie	Sr2	282	Nov	623	35	7665	381
Wil-O-Way Leader's Granny	6	305	Sep	201	10	10074	521
*Wil-O-Way Leader's Lottie	5	299	Oct	575	33	9586	488
*Wil-O-Way Leader's Melody	Sr3	72	Nov	1041	43	2621	114
s. Meadow Lodge King's Leader		d. Comrade's Victoria					
¶Wil-O-Way Leader's Melody	Sr2	305	Aug	17		8004	376
*Wil-O-Way Leader's Phyllis	6	305	Sep	704	45	10849	532
Wil-O-Way Leader's Princess	7	90	Nov	797	38	2361	113
s. Meadow Lodge King's Leader		d. Wil-O-Way Comrade's Cherry					
*Wil-O-Way Leader's Violetta	7	83	Nov	1250	56	3685	157
s. Meadow Lodge King's Leader		d. Willow Farm Phillipo's Violet					
Wil-O-Way Leader's Vivian	Jr3	130	Nov	932	44	4745	196
s. Meadow Lodge King's Leader		d. St. James Champion Vivian					
Wil-O-Way Levity's Goldie	Sr4	73	Nov	1308	63	3255	158
s. Wil-O-Way Levity Leader		d. Wil-O-Way Butterboy's Brownie					
Wil-O-Way Nathan's Grace	Jr2	134	Nov	746	31	3927	162
Wil-O-Way Nathan's Waunda	Jr2	147	Nov	685	37	4572	201
Wil-O-Way Otis's Chime	Jr2	153	Nov	572	35	3729	185
Wil-O-Way Otis's Glamour	Jr2	145	Nov	568	30	3324	165
Wil-O-Way Otis's Lucille	Jr2	153	Nov	633	29	4451	189
*Wil-O-Way Phillipo's Granny	9	275	Nov	751	41	9146	408
*Wil-O-Way Philosopher Garland	6	114	Nov	995	46	4541	204
s. Philosopher of Thorn Hill		d. Knollhurst Garland					
*Wil-O-Way Philosopher's Betsey	6	64	Nov	1011	49	2240	110
s. Philosopher of Thorn Hill		d. Glen's Anna Girl					
Wil-O-Way Philosopher's Joy	Sr4	298	Nov	666	32	10169	440
*Wil-O-Way Philosopher's Melba	6	134	Oct	573	29	4088	182
Wil-O-Way Philosopher's Myra	5	157	Nov	786	42	5669	260
Wil-O-Way Philosopher's Myrtle	7	85	Nov	944	43	2576	115
s. Philosopher of Thorn Hill		d. Reliance's Coral of Maple View					
*Wil-O-Way Philosopher's Ruth	8	57	Nov	1356	53	2618	104
s. Philosopher of Thorn Hill		d. Jessie of Bon Terra					
*Wil-O-Way Philosopher's Tilly	Sr4	164	Nov	841	46	6309	287
s. Philosopher of Thorn Hill		d. Comrade's Queen Tena					
*Woody Nook Gladiator's Lou	7	305	Oct	49	3	10247	561

§RANDALL, LEON P., LE CLARIN FARM, CORTLAND, N. Y. ARHT

Kramer Farms S. Valley	Sr2	65	Oct	812	44	1743	85
s. McDonald Farms S. Neil		d. Kramer Farms Valinda					
Le Clarin Nola Foremost	Jr2	344	Oct	465	22	7630	327
Le Clarin Nola Galdor	Jr2	365	Oct	210	12	6996	355
Le Clarin Nola S. Wally	Jr2	300	Sep	550	25	7296	303
Le Clarin S. Aster	Jr2	305	Sep	357	19	8002	396

SALTONSTALL, RICHARD, CHARLESCOTE FARM, SHERBORN, MASS.

¶Charlescote Cora	Sr3	305	Nov	910	40	13407	585
¶Charlescote Kalmia	Jr2	365	Oct	200	13	11530	665
¶Charlescote Keren	Sr2	225	Nov	837	48	7123	374
¶Charlescote Kin	Sr2	365	Nov	177	10	12041	616
¶Charlescote Kith	Sr2	365	Oct	672	35	11704	564
¶Charlescote Knick	Jr2	142	Nov	999	50	5280	230
s. McDonald Farms Blueblood King		d. Charlescote Playgirl					
*Charlescote Sultana	Sr2	365	Nov	590	32	11180	515
*Greenway Merry Lass	Jr2	352	Nov	959	49	13148	594
*¶Lone Maple Butterfat Nora	6	365	Sep	423	23	15022	826
*¶Lone Maple Butterfat Norma	5	347	Nov	937	56	15061	792

§SCHUTT, HAROLD S., SPAR HILL FARM, CHADDS FORD, PA. ARHT

*Pine Manor Taurine Tina	11	305	Oct	415	27	9802	565
Spar Hill Allspice	Jr2	236	Nov	675	36	6744	320
Spar Hill Aspen	Jr2	37	Nov	916	47	1099	55
s. Gardenville Taurus		d. Spar Hill Jasmine					
Spar Hill Beech	Jr2	38	Nov	941	37	1198	47
s. Gardenville Taurus		d. Spar Hill Blueberry					
Spar Hill Blue Spruce	Jr3	298	Nov	667	37	8605	437
*Spar Hill Canterbury Bell	Sr4	203	Nov	676	34	6929	306
*Spar Hill Cherry Blossom	5	233	Nov	665	38	8231	405
Spar Hill Deodora	Sr2	305	Nov	236	16	7214	426
Spar Hill Ginger	Sr2	61	Nov	943	45	1896	87
s. Spar Hill King's Heir		d. Spar Hill Ginkgo					
*Spar Hill Ginkgo	Jr4	259	Nov	534	37	7964	406
*Spar Hill Gooseberry	Jr4	248	Nov	400	25	8027	382
*Spar Hill Hawthorn	Jr3	203	Nov	720	45	6649	344
Spar Hill Hemlock	Sr2	246	Nov	472	30	5978	329
*Spar Hill Holly Barberry	Jr3	180	Nov	587	32	6009	308
*Spar Hill Hyacinth 4th	7	305	Oct	296	13	13263	646
*Spar Hill Jasmine	6	265	Nov	678	40	9812	506
*Spar Hill Linden	Jr3	305	Oct	64	4	8066	443
*Spar Hill Mertensia	5	279	Nov	616	35	9833	491
Spar Hill Oak	Jr2	89	Nov	609	27	1938	91
s. Gardenville Taurus		d. Spar Hill Oleander					
*Spar Hill Orange Blossom 6th	5	153	Nov	824	43	5424	268
s. Spar Hill Duke of Windsor		d. Spar Hill Orange Blossom					
*Spar Hill Pin Oak	Jr4	109	Nov	822	43	3485	165
Spar Hill Purple Beech	Jr2	108	Nov	689	35	2847	132
Spar Hill Robinia	Jr2	252	Nov	459	30	6650	345
*Spar Hill Scarlet Oak	Jr3	305	Oct	221	16	8156	475
*Spar Hill Sugar Maple	Jr4	47	Nov	1012	66	1619	103
s Gardenville Taurus		d. Spar Hill Magnolia					
*Spar Hill Sunflower 6th	Sr3	238	Nov	620	31	7639	359
Spar Hill Tansy	Jr2	153	Nov	671	37	4136	204
Spar Hill Taragon	Jr2	179	Nov	622	35	4539	226
Spar Hill Twin Oak	Jr2	181	Nov	538	31	4129	204
*Spar Hill White Pine	Jr3	305	Oct	123	8	7360	415

§SHAFER, MARTIN, SANS SOUCI FARM, FOWLER, CALIF. ARHT

Sans Souci Belda's Daisy	Sr2	155	Nov	618	37	4084	211
Sans Souci Chicita	Jr2	305	Sep	232	14	4077	210
Sans Souci Colonel Cleta	Jr3	305	Sep	135	5	4665	254
*Sans Souci Colonel's Ilene	Sr3	56	Sep	1269	54	2426	100
s. Sans Souci Colonel		d. Laguna Dasher's Irene					
Sans Souci Donita	Jr2	204	Nov	603	43	5272	279
Sans Souci Dorcas	Jr2	256	Nov	386	23	4381	251
Sans Souci Madalon Alberta	Sr2	214	Oct	637	43	5578	292
Sans Souci Marie	Jr2	65	Nov	621	32	1378	66
s. Fairlawn Peer's May Royal		d. Sans Souci Masher's Marilyn					
Sans Souci Masher Annette	Sr2	247	Nov	632	33	6555	349
Sans Souci Masher Doris	Sr2	305	Oct	50	3	6569	353
Sans Souci Masher Pamela	Jr2	298	Nov	613	37	7566	380
*Sans Souci Masher's Geneva	7	67	Nov	1393	73	3365	197
s. Cameo Illustrator's Masher		d. Laguna Gwendolyn					
*Sans Souci Masher's Sandra	6	247	Nov	749	36	10066	489
Sans Souci Masher Wilma	Jr2	305	Aug	784	43	8601	420
Sans Souci Maybelle	Sr2	99	Nov	827	34	3014	132
s. Cameo Illustrator's Masher		d. Elbow Creek Binny					
Sans Souci Naomi	Jr2	305	Nov	139	10	5160	275
Sans Souci Sara's Enid	Sr3	305	Nov	18	1	8426	457
Sans Souci Stardust	Sr2	52	Nov	502	24	926	41
s. Sans Souci Hanaway		d. Sans Souci Sharon					
Sans Souci Teresa	Jr2	305	Nov	412	26	5839	324
Sans Souci Twilight	Sr2	90	Nov	804	32	2767	103
s. Sans Souci Hanaway		d. Fresno Master's Barbara					
Troutmere Blossom	Jr3	50	Sep	954	43	1677	74
s. Adohr Leader's Arm		d. Troutmere Beauty Lass.					

SHELTON, KATHRYN W., PUDDINGTON FARMS, CALVERT, MD. ARHT

*¶Langvalley Levity Sky Girl	Sr4	244	Oct	544	26	7097	275
¶Puddington Royal Skylyn	Jr2	58	Oct	1010	41	1837	75
s. Liseter Royalist		d. Langvalley Levity B. Skylla					

SHELTON, WILLIAM A., PUDDINGTON FARMS, CALVERT, MD. ARHT

*¶Bedminster Kate	6	186	Oct	1036	55	8298	384
*¶Elk Manor's Bessie	8	313	Oct	788	36	10935	471
*¶Elk Manor's Royal Charlotte	8	305	Sep	326	15	7681	338
*¶Elk Manor's Royal Katy	7	365	Aug	17		9419	406
*¶Fellowship's Ideal Joan	Jr4	191	Oct	918	43	7887	320
¶Forsgate C. L. Peggy	Sr2	262	Oct	860	39	8267	375
*¶Greenwyck Julia	Sr4	296	Oct	549	32	8891	459
*¶Greenwyck Lakewood	5	177	Oct	1073	48	8641	346
*¶Ideal's Senator's Ida G.	7	222	Oct	942	39	10060	398
*¶Langvalley Levity Belle	Sr4	41	Oct	1254	50	1549	61
s. Curtiss Franchester Levity Ace		d. Langvalley Belle of The Ball					
*¶Liseter Hardwick's Sweetie	9	289	Sep	891	43	11529	552
¶Liseter Royal Bellflower	Jr2	293	Oct	632	36	8014	365
¶Liseter Royal Gloria	Jr2	208	Oct	647	36	5615	274
*¶McDonald Farms Dess Katura	8	157	Oct	667	25	5296	211
*¶Pebble Hill Cavalier's Celesta	Sr3	365	Aug	177	10	11896	604
¶Pebble Hill Princess Cleo	Sr2	365	Sep	579	30	8922	439
¶Puddington Colgina	Jr2	130	Oct	926	48	4628	224
¶Puddington Colight	Jr2	56	Oct	1163	58	2106	95
s. Mt. Ararat Colonel		d. Raider's Rosamond Light					
¶Puddington Colonel's Favor	Jr2	305	Aug	420	25	8343	433
*¶Puddington Colonel's Sweet	Sr3	258	Oct	734	37	8730	418
¶Puddington Colonel's Sweetest	Jr2	305	Oct	671	35	8701	411
*¶Puddington Farms Ann	9	113	Oct	1238	55	4709	197
s. Liseter Bella's Hardfast		d. King's Daphne					
*¶Puddington Farms June	6	365	Aug	14		11474	539
*¶Puddington Farms Kudzu	7	163	Oct	1203	57	7541	377
*¶Puddington Farms Laila Bess 2d	Sr4	305	Oct	349	17	10559	504
*¶Puddington Farms May Girl	5	116	Oct	1135	50	5001	203
s. Mt. Ararat Colonel		d. Tillie's May Girl					
*¶Puddington Farms Trinket	Sr4	286	Oct	423	25	8391	427
*¶Puddington Prince's Nita	Sr3	39	Oct	1665	67	1998	81
s. Liseter Prince Sunny		d. Puddington's Colonel's Annita					
¶Puddington Royal Ann	Jr2	231	Oct	934	41	7805	316
¶Puddington Royal Emily	Sr2	316	Oct	794	34	11160	444
¶Puddington Royal Gina	Sr2	305	Oct	596	27	15397	652
*¶Puddington Royal June	Jr3	39	Oct	1541	61	1846	73
s. Liseter Royalist		d. Puddington Farms June					
¶Puddington Royal Kate	Jr2	365	Sep	231	11	8429	396

¶Puddington Royal Lady Jr2 52 Oct 1121 45 1775 70
s. Liseter Royalist d. Greenwyck Lady
¶Puddington Royal Lassie Jr2 47 Oct 962 41 1412 58
s. Liseter Royalist d. Greenwyck Lady
*¶Puddington Royal Light Jr4 222 Oct 891 39 8926 343
*¶Puddington Royal Nan Sr3 110 Oct 1092 52 4343 202
s. Liseter Royalist d. Puddington's Nancy
¶Puddington Royal Ruella Jr2 114 Oct 1247 47 4673 192
s. Liseter Royalist d. Ruby Ella Procris
*¶Puddington Royal Varinka #Jr4 213 Oct 316 14 8037 315
*¶Puddington's Blanche Moody 7 83 Oct 1358 57 3770 159
s. Mt. Ararat Colonel d. Puddington Farms Blanche
*¶Puddington's Enna Sr4 120 Oct 993 50 4576 205
*¶Puddington's Kudzine Sr3 143 Oct 893 46 5149 255
*¶Puddington's Nancy 6 245 Oct 789 39 9761 461
*¶Puddington's Red Rose 7 41 Oct 1898 80 2329 99
s. Mt. Ararat Colonel d. Red Rose of Wycomia
*¶Puddington's Red Rose 2d Jr4 365 Oct 186 9 12536 554
*¶Raider's Rosamond Light 9 108 Oct 1353 58 5296 220
s. Leader's Foremost Raider d. Rosamond's Light
*¶Red Rose of Wycomia 11 107 Oct 1347 62 5109 228
s. Hill Girt Top Notch d. Helen of Hill Girt's Fifteenth
*¶Ruby Ella Procris 7 143 Oct 888 44 5527 259

§SINK, DOUGLAS M., OHIONOLA FARMS, GREENVILLE, OHIO. ARHT
Ohionola Farms Levity Faye Jr2 298 Nov 699 38 8510 370

§SINK, R. E., OHIONOLA FARMS, GREENVILLE, OHIO. ARHT
*Nickel Plate Mirth 8 239 Nov 651 33 8325 353
Ohionola Farms C. Deressa Jr3 305 Aug 345 16 9319 430
Ohionola Farms C. Rose Jr4 305 Aug 335 17 8215 409
*Ohionola Farms Dutchess 8 365 Oct 240 10 11403 506
Ohionola Farms Peaches 5 220 Nov 829 42 8826 384

§SINK, STEPHEN A., OHIONOLA FARMS, GREENVILLE, OHIO. ARHT
Ohionola Farms Levity June Jr2 365 Nov 52 2 6951 352

SNYDER, GEORGE W., COLD SPRINGS FARMS, SAINT JOHNS, PA. ARHT
¶Gayhead's Alpha Nan Jr3 207 Nov 669 26 5960 272
*¶Greystone Anita Sr3 197 Nov 808 37 7478 346
Oakenham Favorite's Flower Sr2 102 Nov 953 33 3245 129
s. Coldspring's Noble's Favorite d. Westwood's Christmas Eve
Oakenham Favorite's Naricissus Sr2 47 Nov 978 45 1551 72
s. Coldspring's Noble's Favorite d. Wilburn Nice June
*Woodvale Leader's Lois Sr4 109 Nov 926 37 3892 157
s. Coldspring's Noble's Leader d. Spring Knoll Mary Louise
¶Woodvale Mahomet's Marguerite Sr4 257 Oct 792 48 8538 391

SONNABEND, A. M., MILLIS, MASS. ARHT
*¶Coronation Majestic Hopeful 6 171 Nov 1058 60 7654 359
s. Coronation Melba's Majestic d. Pine Manor King's Hope
¶Fairlawn Actorine's Venus Sr2 134 Nov 824 45 4492 199
s. Fairlawn Actor's Merit d. Fairlawn Hornet's Actorine
¶Fairlawn Actor's Barbara Jo Sr2 82 Nov 1149 62 3311 153
s. Fairlawn Peerless Actor d. Fairlawn K. Debutante
*¶Fairlawn Actor's Dairyqueen Sr3 226 Nov 1237 69 10975 551
¶Fairlawn Actor's Linaria Jr2 365 Sep 766 39 13855 728
*¶Fairlawn Actor's Lustre Sr3 117 Nov 1202 71 5254 255
s. Fairlawn Peerless Actor d. Riegeldale King's Ladyship
*¶Fairlawn Actor's Princess Jr3 98 Nov 1243 71 4351 225
s. Fairlawn Peerless Actor d. Fairlawn H. Ismena
¶Fairlawn Actor's Quality Jr2 203 Nov 1170 63 8371 396
*¶Fairlawn H. Coquet 7 135 Nov 1427 77 7494 347
s. Green Meadow Hornet d. Fairlawn Peerless Egrette
*¶Fairlawn Hornet's Karena Sr3 305 Nov 727 37 14116 620
¶Fairlawn K. Leagrette Sr2 323 Nov 798 50 10229 584
*¶Fairlawn Peerless Heliotrope 9 365 Nov 146 9 19052 1018
*¶Fairlawn Peer's Holly Sr3 344 Nov 850 52 14289 722
*¶Fairlawn Peer's Silver Queen Jr4 112 Nov 1510 84 6141 315
s. Fairlawn Actorine's Peerless d. Fairlawn Actor's Ermine
*¶Foremost Footprint's Quantity 6 192 Nov 1671 79 11970 532

§SPENCER, FRANK E., SPENCER FARM, CHARDON, OHIO. ARHT
*Spencer Farm Dark Beauty #9 269 Oct 87 4 6290 300
*Spencer Farm Noble Paula G. #6 363 Apr 77 4 9333 470
*Spencer Farm Noble Paula G. 7 134 Oct 779 45 4569 237
s. Crocker Farms Noble d. Spencer Farm Paula G.
Spencer Farm Paula G 2d Jr3 305 Aug 251 14 6471 362
Spencer Farm Supreme Beautiful Sr2 156 Oct 534 29 3423 169
s. McDonald Farms Supreme Kid d. Spencer Farm Dark Beauty
*Spencer Farm Supreme Paula G. Jr4 305 Aug 167 8 8753 393

§SPENCER, ROY E., SPENCER FARM, CHARDON, OHIO. ARHT
*Spencer Farm Fawn Face M. 5 214 Oct 519 28 6057 306
s. Franchester Free Masterpiece d. Spencer Farm Royal Fawn Face
*Spencer Farm Noble Austa 7 184 Oct 738 34 5571 239
s. Crocker Farms Noble d. Spencer Farm Austa D.
*Spencer Farm Noble Dinah #6 296 Jul 392 17 8273 374
*Spencer Farm Noble Rosy 8 223 Oct 664 33 6989 337
Spencer Farm Olaf's Debby Jr2 305 May 47 2 5515 279
*Spencer Farm Olaf's Debby Jr3 90 Oct 785 42 2585 128
s. Spencer Farm Master Olaf d. Spencer Farm Supreme Dinah
Spencer Farm Olaf's Donnet Sr2 206 Oct 507 27 4390 221
*Spencer Farm Royal Susie #11 277 Mar 61 3 6332 281
Spencer Farm Supreme Diantha Jr3 82 Oct 712 34 1964 87
s. McDonald Farms Supreme Kid d. Spencer Farm Noble Dinah
*Spencer Farm Supreme Dinah Sr4 291 Aug 467 24 8130 368
Spencer Farm Supreme Donna Sr2 46 Oct 761 36 1146 54
s. McDonald Farms Supreme Kid d. Spencer Farm Donna J.
Spencer Farm Supreme Twinkle Sr2 164 Oct 413 24 3082 156
Spencer Farm Supreme Zara Jr3 365 Oct 134 7 7993 441

§STEBBINS, FRANK J. & SONS, GREENHAVEN FARM, GREENVILLE, OHIO. ARHT
*Ohionola Farms Princess 6 305 Oct 247 13 9945 445

§STEVENS, ROBIE, DUNSTABLE, MASS. ARHT
Mt. Crotched E. Ann Jr2 38 Nov 783 32 958 39
s. Great Elm His Elegance d. Mt. Crotched Myrna

§STEWART, EARL, SPRING GROVE FARM, BELLE VERNON, PA. ARHT
*Spring Grove Golden Treva #5 303 Jun 534 28 8055 389

§STONEMAN, WILLIAM A., GALLIO FARM, BELLE VERNON, PA. ARHT
*Gallio King's Cherub 5 69 Oct 714 35 1797 77
s. Gallio King d. Gallio B. Cherry
*Gallio King's Daisy Sr2 78 Oct 635 26 1848 71
s. Gallio King d. Laurel Locks Clunar
Gallio King's Joy Jr2 92 Oct 765 34 2848 113
s. Gallio King d. Lone Oak Merry Alice
Gallio Princess Levity Jean Jr2 102 Oct 611 26 2535 94
s. Gallio Prince d. Gallio D. Levity
Gallio Princess Loraine Sr3 94 Oct 627 30 2318 101
s. Gallio Prince d. Laurel Locks Clunar
Gallio Prince's Snowflake Jr3 101 Oct 605 32 2244 116
s. Gallio Prince d. Westmoreland Cyril's Alice

§STONEMAN, WILLIAM D., GALLIO FARM, BELLE VERNON, PA. ARHT
*Gallio Princess Levity Sr3 36 Sep 852 41 1005 49
s. Gallio Prince d. Gallio D. Levity

TIMMINS, GEORGE H., GREENWAY FARM, WARE, MASS. ARHT
¶Greenway Charming Debutante Sr3 324 Nov 477 27 10448 469
*¶Greenway Charming Flashlight Sr4 87 Nov 1319 66 4019 188
s. Greenway Prince Charming d. Greenway County Flashlight
¶Greenway Charming Joy Sr3 266 Nov 649 37 8094 415
*¶Greenway Charming Lady Sr4 61 Sep 1472 57 2994 107
s. Greenway Prince Charming d. Helpmate of Ware
¶Greenway Charming Ladyship Sr2 365 Oct 419 19 12337 483
¶Greenway Charming Venus Sr2 365 Oct 598 30 13018 579
*¶Greenway County Miss Sr4 357 Nov 568 33 12312 628
¶Greenway Lilly Sr2 365 Sep 491 25 12783 566
¶Greenway Mirthful Jr2 231 Nov 1012 45 8445 342
¶Greenway Queen Caprice Sr3 86 Nov 1127 50 3689 175
s. Defender of Ware d. Greenway County Capricious

§VON THADEN, WILLIAM, ONAHILL FARM, BORDENTOWN, N. J. ARHT
Cedar Point Marcella 7 128 Oct 1168 61 5412 252
Onahill Beatrice Sr2 365 Oct 637 36 9885 482
Onahill Farms Clara 5 131 Oct 1002 46 4979 212
Onahill Farms Royal Maytime Sr4 335 Oct 493 23 10944 474
Onahill Master's Norma #Jr3 260 Sep 293 18 7003 351
Onahill Master's Pride Jr3 263 Oct 429 30 7421 377
Onahill Par Annabelle Jr2 305 Oct 17 1 7700 428
Onahill Par Bashful Sr2 78 Oct 580 27 1704 74
s. Woodacres Royal Parson d. Onahill Farm's Royal Bess
Onahill Par Brightness Jr3 161 Oct 801 42 5640 260
Onahill Par Cora Jr2 285 Aug 504 25 6855 338
Onahill Par Danice Jr2 284 Aug 449 26 6310 311
Onahill Par Frieda Sr2 305 Oct 13 7290 380
Onahill Par Honeymelon Jr2 285 Oct 435 28 6795 341
Onahill Par Honeymoon Sr2 260 Oct 406 26 5755 297
Onahill Par Karen Sr2 273 Oct 788 40 8590 372
Onahill Par Perfect Jr2 305 Nov 41 2 7085 349
Onahill Par Revelation Jr2 57 Oct 888 41 1601 74
s. Woodacres Royal Parson d. Rose-Royal-Rea
Onahill Peerless Tilly Jr3 365 Oct 432 28 10297 547
Onahill Royal Rita Jr4 153 Oct 649 36 4532 215

§WAGONHURST, ANNA R., ANNHURST ACRES, BECHTELSVILLE, PA. ARHT
Annhurst Peter Pan's Susie Sr2 75 Oct 785 41 1995 105
s. Wilgorlan Farms Peter Pan d. Wilgorlan Farms I. Rita
Annhurst Romulus Nelly Jr2 225 Oct 507 26 5629 260
Bear Haven Mister's Amanda Sr4 365 Aug 279 15 8287 423
*Brightside Rambler's Aloma 7 299 Oct 532 24 9716 413
*Fritzlyn Flashy Juliet 6 189 Oct 745 47 6985 349
*Llan Fair Count's Coral #Sr4 278 Jul 230 13 7040 321
Mordele Farms Carmen #Sr4 350 Oct 253 16 8294 414
*Mordele Farms Nella Jay 5 365 Jul 297 19 9460 588
Mordele Farms Primrose Jr2 218 Oct 513 26 5170 229
Quarry Valley's Hilda #Jr4 294 Aug 306 19 7958 368
*Willowmere Maxim Evelynda 5 365 Aug 141 7 11533 586
Woodfields Della Lady 5 305 Oct 324 17 10020 443

§WALKER, J. F., PINE GROVE DAIRY FARMS, PORTSMOUTH, VA. ARHT
McNaughton's Sun-Morn Sr2 365 Nov 268 13 7153 323
Pine Grove Fanciful Petunia Sr3 183 Nov 593 31 5826 261
Pine Grove Glenna Freda Jr2 195 Nov 579 35 5667 265
Pine Grove Heir's Perdita Jr2 183 Nov 329 16 4552 203
Pine Grove Lady Pam Jr2 114 Nov 740 29 3321 125
Pine Grove Lady Primula Sr2 135 Nov 661 31 3389 152
Pine Grove Lady Rose Jr2 143 Nov 934 37 5029 205
Pine Grove Mota Nancy Jr2 365 Nov 529 32 9438 495
Pine Grove Peaches Noble Lady Jr2 365 Nov 351 23 7841 398
Pine Grove Persus Fanny Jr2 214 Nov 656 32 6421 282
Pine Grove Teena Jr2 365 Nov 381 19 6728 344
Pine Grove Water Rose Sr2 214 Nov 661 33 6175 275
Sunshine's Maxking's Dot Sr3 102 Nov 628 27 3027 123
s. Sunshine's Lucky Maxking d. Sunshine's Maxim Dell
Walnut Grove Man's Betty Sr3 114 Nov 820 38 3560 154
Walnut Grove Man's Jubilee Sr2 365 Oct 212 12 7451 400
Walnut Grove Man's Lady Jr4 114 Nov 618 33 3016 160
Walnut Grove P. Viola Sr3 114 Nov 811 36 3700 160
Wilburn Imperial Olivia 6 303 Nov 109 6 6423 315

WALKER, M. W., WALKER'S CLOVERLAND DAIRY, ALEXANDRIA, LA.
¶Bournedale Lincoln's Lassie Jr2 231 Sep 659 31 6655 344
¶Bournedale Princess Dimple Jr4 324 Oct 625 37 9503 483
Cloverland Maxim K. Ruby Jr4 117 Oct 878 48 3744 188
*Cloverland Noble Rose Sr3 63 Oct 1021 51 2056 98
s. Elsie's Fayroyal Noble d. Cloverland's K. Rose
Cloverland Royal Barbara Sr2 45 Oct 960 50 1391 69
s. Cloverland Maxim Pri. Royalist d. Green Hill's Maxim Barbara
*Grand View Noble Lady Belle 7 130 Oct 995 51 4483 209
Grapelawn L. Carolina Sr3 9 Sep 285 13
s. Bournedale Maxim Bright Light d. Grapelawn Caroline
Green Hill's Maxim Barbara Sr4 45 Oct 1246 64 1707 86
s. Clear Springs Double Maxim Lad d. Green Hill's Dictator's Babe

Maxim Patrick's Pearl	5	65	Oct	1037	53	2237	102
s. Wardhaven Maxim Patrick		d. King Max's Lady Pearl					
*Primrose Maxim's Agnes	5	13	Jul	472	18		
s. Quail Roost Choice Maxim		d. Hamilton County Princess Agnes					
Primrose Patrick's Dot	Sr3	117	Oct	1184	61	4645	220
Primrose Patrick's Lady Bird	Sr3	91	Oct	1200	54	3078	144
s. Bournedale Abe's Patrick		d. Peer's Fair Lady Bird					
*St. Albans A V Boy's Poll	7	119	Oct	813	42	3877	195

§WEHR, WADE N., BELLE VISTA FARM, NORTH LIMA, OHIO. ARHT

Belle Vista B. Ellen	Sr2	119	Nov	592	29	2895	132
s. Belle Vista Achievement		d. Belle Vista Star-Ellen					
*Belle Vista B. Kate	Sr3	78	Nov	977	46	2785	127
s. Belle Vista Achievement		d. Belle Vista Star Contentment					
Belle Vista B. Snowflake	Jr2	301	Aug	609	29	7607	371
Belle Vista B. Surprise	Jr2	49	Nov	841	45	1399	75
s. Belle Vista Achievement		d. Belle Vista Noble Surprise					
*Belle Vista Forward Marie	Jr3	300	Nov	602	39	10745	538
*Belle Vista Phil-Alice	Sr4	109	Nov	929	48	3981	189
s. Argilla Piper		d. Belle Vista Royal Alice					
*Belle Vista Phil-Bleubell	Sr4	52	Nov	1415	56	2525	100
s. Argilla Piper		d. Belle Vista Noble Contentment					
*Belle Vista Phil-Contentment	Sr3	305	Aug	169	7	11261	504
*Belle Vista Phil-Lady	Sr4	88	Nov	936	50	3097	148
s. Argilla Piper		d. Edinham Lady Hopeful					
Belle Vista Star Lady	Jr2	105	Nov	563	31	2048	98
s. Bethany Wistar's Vagabond		d. Edinham Lady Hopeful					
Belle Vista Star Sunbeam	Jr2	84	Nov	780	38	2440	107
s. Bethany Wistar's Vagabond		d. Belle Vista Phil-Sunbeam					
Oberland Pre Christine	Sr2	39	Nov	1026	47	1310	61
s. McDonald Farms Prediction Ober		d. Oberland Christine					

WESCOTT, L. B., MULHOCAWAY FARM, CLINTON, N. J. ARHT

*Arch Lane Butterfat Norabelle	7	243	Oct	678	37	8062	416
Champion's L. B. Mae	Sr2	70	Oct	946	53	2210	114
s. Chedco Champion		d. Plutocrat's Butterfat Mamie					
Champion's L. B. Patsy	Jr2	239	Sep	703	42	6610	351
*Clearland Butterfat Dolly	11	213	Oct	790	37	7643	377
*Fairie's Spring Beauty	6	151	Aug	1276	56	6465	298
*¶Glengeran Leader's Blue Ribbon	Sr4	200	Oct	969	46	9581	444
*King's Butterfat Sheila	Jr4	123	Oct	1069	51	5031	240
*Laurel Cliff Miss Clara	Jr3	100	Oct	1056	48	3822	184
*Lawnsett Flossie	12	218	Oct	923	44	8832	402
*¶Master's Dilley	5	82	Oct	1828	84	4797	220
s. Gardenville Charity's Master		d. Clearland Butterfat Dolly					
Miller Farms Alice	12	191	Oct	993	45	8201	367
*Mulhocaway Aida S.	#Jr3	236	Aug	174	7	6684	332
¶Mulhocaway Bell Ariel	Sr2	305	Sep	474	24	10154	562
*¶Mulhocaway Bell Bella	5	337	Oct	773	41	13052	644
Mulhocaway Bell Flirt	Jr3	56	Oct	918	46	1687	91
s. Two Brooks Carillon		d. Spruce Run Chief's Flirtation					
Mulhocaway Bell Gilley	Sr2	91	Oct	970	42	2973	137
s. Two Brooks Carillon		d. Mulhocaway Golly G					
Mulhocaway Bell Hollyheart	Sr2	53	Oct	969	43	1782	79
s. Two Brooks Carillon		d. Mulhocaway Golden Hollihead					
Mulhocaway Bell Hopeful	Jr2	85	Oct	958	45	2948	139
s. Two Brooks Carillon		d. Mulhocaway Hopestill G.					
Mulhocaway Bell Humeresque	Jr2	59	Oct	917	39	1957	93
s. Two Brooks Carillon		d. Mulhocaway Prima Humility					
*Mulhocaway Bell Merry	Jr4	110	Sep	1068	45	4632	214
Mulhocaway Bell Nephrita	Jr2	305	Aug	343	20	7491	408
*Mulhocaway Butterfat Arum	8	68	Oct	1152	52	2679	126
s. Clara's Heartsease Butterfat		d. Mulhocaway Lily C					
*Mulhocaway Butterfat C Cupola	7	109	Oct	947	43	3979	170
*Mulhocaway Butterfat C Prim	6	305	Aug	303	18	7451	397
*Mulhocaway Butterfat C Violet	6	252	Oct	749	38	8964	443
*Mulhocaway Butterfat Ena	8	200	Oct	801	43	7229	377
*Mulhocaway Butterfat Jewel	6	208	Oct	704	35	7809	396
*Mulhocaway Butterfat Lilac	12	233	Oct	676	37	8601	422
*Mulhocaway Butterfat Quadrille	Sr4	60	Oct	1571	77	3110	146
s. Mulhocaway Butterfat Quartus		d. Fairie's Spring Beauty					
*Mulhocaway Butterfat Quaintly	Jr3	79	Oct	1008	52	2880	156
s. Mulhocaway Butterfat Quartus		d. Lawnsett Flossie					
Mulhocaway Butterfat Qualm	Jr2	305	Sep	467	25	7786	410
*¶Mulhocaway Butterfat Quibble	Sr4	183	Oct	1576	69	11049	464
*Mulhocaway Butterfat Quickly	Jr3	44	Oct	1064	48	1488	70
s. Mulhocaway Butterfat Quartus		d. Mulhocaway Butterfat Hollyhock					
*Mulhocaway Butterfat Sabine	7	124	Sep	1142	58	5255	244
*Mulhocaway Butterfat Signa	8	305	Oct	173	10	10584	559
*Mulhocaway Butterfat's Rosie	9	295	Oct	872	55	11883	632
*Mulhocaway Butterfat Trivia	Sr4	206	Oct	590	33	6827	351
*Mulhocaway Butterfat Zita	8	193	Sep	1119	60	9125	430
Mulhocaway Fateful Beauty	Jr2	61	Oct	1057	53	2073	103
s. Coldspring's Beauty Noble King		d. Mulhocaway Butterfat C Fate					
*Mulhocaway Floss	Jr4	149	Oct	815	43	5820	285
*Mulhocaway Golden Desire	Sr4	305	Aug	32	2	10091	615
*Mulhocaway Golden Gal	Jr4	305	Aug	264	14	8237	393
*Mulhocaway Golden Hollihead	5	96	Oct	1336	56	4411	195
s. Mulhocaway Butterfat Midas		d. Mulhocaway Butterfat Hollihearst					
*¶Mulhocaway Golden Musetta	5	322	Oct	1105	56	16870	745
*Mulhocaway Golden Pat	5	247	Sep	654	33	10608	530
*¶Mulhocaway Golden Song	5	245	Oct	1248	53	13317	596
*Mulhocaway Golden Topsy	Jr4	305	Sep	304	14	9994	484
*Mulhocaway Hilda S.	#Sr3	275	Oct	80	4	8804	397
Mulhocaway Hover S.	Jr2	33	Oct	857	37	904	40
s. Hilltop Butterfat Senator		d. Mulhocaway Queen Hulver					
Mulhocaway Icicle S.	Sr2	45	Oct	894	36	1364	56
s. Hilltop Butterfat Senator		d. Frosty of Milestones					
Mulhocaway Inspired Gem	Jr2	294	Oct	561	37	8221	398
¶Mulhocaway Janet Beauty	Jr2	32	Oct	1011	48	1037	49
s. Coldspring's Beauty Noble King		d. Butterfat Sequel Janice					
Mulhocaway Juliana S.	Jr2	305	Sep	348	23	5779	304
Mulhocaway Julia S.	Sr2	91	Oct	847	55	2737	174
s. Hilltop Butterfat Senator		d. Mulhocaway Butterfat Juliet					
*Mulhocaway Larkspur	Jr3	305	Oct	313	18	8253	450
Mulhocaway Lola S.	Jr2	63	Oct	1242	49	2636	115
s. Hilltop Butterfat Senator		d. Stony Brook Iola Ann					
¶Mulhocaway Lovely Diligent	Jr2	365	Sep	823	44	16150	873
*¶Mulhocaway Lovely Finery	Jr3	47	Oct	1724	74	2588	108
s. Mulhocaway Butterfat Adonis		d. Spruce Run Butterfat Lily					
¶Mulhocaway Lovely Judith	Sr2	110	Oct	1271	65	5067	241
Mulhocaway Lovely Mirage	Jr2	305	Sep	130	6	8439	438
Mulhocaway Lovely Sal	Jr2	305	Oct	48	3	5697	296
*¶Mulhocaway Marvelous Hula	9	233	Oct	1436	73	12658	596
¶Mulhocaway Nova N	7	231	Oct	609	39	8210	396
*Mulhocaway Prim Maiden	Jr3	218	Oct	685	29	7896	365
*Mulhocaway Prism G.	10	212	Oct	1065	60	10559	529
*Mulhocaway Proud Pet	Jr4	305	Oct	174	11	7720	444
¶Mulhocaway Queen Bella	Sr2	305	Sep	292	14	9077	427
*Mulhocaway Queen Coletta	Jr3	77	Oct	1323	53	3341	134
s. Yellow Creek Meadow King		d. Mulhocaway Colleen Butterfat					
*Mulhocaway Queen Collis	Sr4	47	Oct	1289	52	1961	87
s. Yellow Creek Meadow King		d. Mulhocaway Colleen Butterfat					
*Mulhocaway Queen Fawnette	Jr4	143	Oct	1050	48	6031	297
*Mulhocaway Queen Fresia	Jr3	98	Oct	1199	62	4206	192
s. Yellow Creek Meadow King		d. Mulhocaway Jester's Freda					
*Mulhocaway Queen Halma	Jr3	305	Aug	529	29	11012	576
Mulhocaway Queen Honeymoon	Sr2	50	Sep	1060	51	1750	88
s. Yellow Creek Meadow King		d. Mulhocaway Venus C					
*¶Mulhocaway Queen Hulver	Jr4	131	Oct	1405	67	6530	287
*Mulhocaway Queen Nectar	Sr4	35	Oct	1657	80	1836	89
s. Yellow Creek Meadow King		d. Aldrich Farm Nepeta					
*Mulhocaway Queen Novena	Sr3	198	Oct	913	42	8572	373
*Mulhocaway Queen of The May	Sr3	305	Oct	73	3	12177	532
*Mulhocaway Queen Priscilla	Jr3	142	Sep	886	55	5690	312
*¶Mulhocaway Queen Rubia	Jr3	185	Oct	1304	60	9769	462
*Mulhocaway Queen Verbena	Sr3	208	Oct	807	40	7035	352
*Mulhocaway Rockanna S.	Sr4	102	Sep	1301	71	4679	233
*Mulhocaway Salonica S.	Sr4	305	Aug	410	19	7319	345
*Mulhocaway Trillium	5	85	Oct	814	45	2505	141
s. Mulhocaway Butterfat Tertuis		d. Mulhocaway Butterfat Arum					
*¶Mulhocaway Venus C	7	285	Oct	1218	59	13830	694
*Mulhocaway Viking's Swanky	7	44	Oct	1757	81	2410	113
s. Hilltop Butterfat Viking		d. Mulhocaway Gaudy G.					
Mulhocaway Wistful Beauty	Jr2	53	Oct	877	35	1651	74
s. Coldspring's Beauty Noble King		d. Mulhocaway Bell Wishful					
*¶Secret's Butterfat Flash	Jr3	180	Oct	1239	66	8977	425
*Spruce Run Bft. Chief's Fantasy	5	169	Oct	715	34	5345	276
*Spruce Run Butterfat Lily	11	365	Sep	206	9	14313	627
*Spruce Run Chief's Flirtation	5	65	Oct	1427	71	3056	158
s. Hilltop Butterfat Chief		d. Two Brooks Coquette					
*Stony Brook Iola Ann	Sr4	88	Oct	1198	54	3629	177
s. Yellow Creek Meadow King		d. Meadowlane Iola					
*Two Brooks Beauty	6	305	Aug	351	19	8979	505
*Two Brooks C Kate	10	94	Oct	1110	51	3781	179

§WYMAN, THOMAS, WYE HEIGHTS PLANTATION, LONGWOODS, MD. ARHT

*Cleghorn King's Glow	9	82	Oct	840	45	2609	123
s. Cesor King La Noce		d. Cleghorn Prince's Dawn					
*Wye Heights Fern's Icy	#7	259	Oct	198	11	6616	319
*Wye Heights Impeller	7	89	Nov	1158	58	3846	178
s. Cleghorn Maxim		d. Cleghorn King's Gamble					
*Wye Heights Inch	7	112	Oct	771	34	3910	151
s. Cleghorn Maxim		d. Cleghorn Royal's Ecstasy					
*Wye Heights Jenny	6	240	Nov	377	23	8190	416
*Wye Heights La Rue	5	305	Nov	88	5	9143	427
*Wye Heights Lovely	6	144	Nov	851	46	5542	231
*Wye Heights Nay	Jr3	148	Sep	978	46	5916	267
Wye Heights Neat	Jr4	70	Oct	851	36	2182	84
s. Bournedale Challenger		d. Cleghorn Zenor's Fancy					
Wye Heights Nestor	Sr3	278	Nov	411	30	6065	378
*Wye Heights Neva	Sr3	169	Nov	650	39	5596	295
*Wye Heights Nina	Jr4	58	Nov	1111	62	2212	130
s. Wye Heights Master		d. Cleghorn Prince's Empress					
*Wye Heights Noon	Sr3	65	Oct	822	38	1895	96
s. Wye Heights Cheerleader		d. Cleghorn Prince's Elberta					
Wye Heights Nora	Sr3	194	Nov	538	30	6181	274
Wye Heights Pansy	Jr3	130	Nov	453	26	3743	169
Wye Heights Peep	Sr2	305	Sep	79	4	6857	380
Wye Heights Prudence	#Jr2	221	Sep	189	12	4092	214
Wye Heights Ramble	Jr2	228	Nov	467	29	5256	265

§YOUNG, A. R., LAW-WILL FARM, HOPE, R. I. ARHT

Ideal's Ensign's Girlie	Jr2	305	Aug	234	13	9558	403
Innisfree S. Skylla	Jr2	257	Oct	939	56	8510	419
Law-Will Princess Primrose	Jr2	156	Oct	846	38	5219	220
Law-Will Royal Esther	Jr2	221	Oct	901	41	6902	293
Law-Will Royal Ethel	Jr2	247	Oct	783	38	7541	327

§YOUNG, HELEN WILLIAMS, LAW-WILL FARM, HOPE, R. I. ARHT

Law-Will Countess Arbutus	Jr2	179	Oct	1196	48	7128	278
Law-Will Countess Barby	Jr2	155	Oct	951	50	5186	234
Law-Will Countess Bounty	Sr2	305	Sep	173	10	9102	451
Law-Will Countess Marcia	Jr2	296	Oct	428	21	8449	350
Law-Will Countess Petal	Jr2	99	Oct	908	42	3185	150
s. Langwater Counterman		d. Law-Will Royal Pet					
Law-Will Countess Pride	Sr2	294	Oct	754	37	9705	437
Law-Will Lady Mary	Jr2	206	Oct	977	43	7253	279
Law-Will Levity Edith	Sr3	317	Oct	736	39	10513	511
Law-Will Phil Valencia	Jr2	68	Oct	1162	47	2504	101
s. Langwater Phil		d. Law-Will Levity Levonia					
Law-Will Princess Candy	Jr2	230	Oct	795	44	7262	340
Law-Will Princess Rosemarie	Jr2	296	Oct	733	44	8254	419
Law-Will Royal Anna	Sr3	104	Oct	1224	53	4363	183
s. Langwater His Honor's Talisman		d. Noble's Royal Pollyanna					
Law-Will Royal Barbette	Jr2	305	Oct	349	22	9339	479
Law-Will Royal Lynda	Jr2	155	Oct	876	43	4841	224
Law-Will Royal Melissa	Jr2	229	Oct	789	41	6667	307
Law-Will Royal Namesake	Sr2	246	Oct	946	46	8309	369
Law-Will Royal Rosemary	Sr2	172	Oct	965	49	6066	265

APPROVED HERD IMPROVEMENT RECORDS

EXPLANATION OF SYMBOLS

* Indicates Reentry
¶ Indicates a record on three times a day milking.
C following Days in Milk indicates that calving requirements were met.
§ Before a Breeder's name, indicates all cows milked twice daily.
No symbol appears before the cow's name if milked twice daily.

OWNER AND RECORD	Age	Days In Milk	Total Number Milkings	Lbs. Milk	Lbs. B. Fat
§ABKE, PAUL & HARMS, H. H., HAR-BER FARM, GRAND RAPIDS, OHIO					
*Ben's Romeo's Betsy	9	267	534	8235	329
s. Fireside Ben's Romeo		d. Ben's Fashion Beauty			
§ADAMS, C. N. & SONS, HIGHLAND FARM, MANKATO, MINN.					
Highland Pamela Peg	Jr2	365	730	10962	470
s. Highland's Noble Leader		d. Highlands' Pamela			
§ADKINS, CHARLES P., CLEARVIEW FARM, SAINT HENRY, OHIO					
Clearview Beauty Lady	Jr2	360C	720	8325	371
s. Franchester Handy Milkmaker		d. Clearview Arlene			
Clearview Betty Jewel	Sr2	365	730	8518	445
s. Franchester Handy Milkmaker		d. Clearview's Speckle Premier			
*Clearview Royal Mae Ellen	Sr4	365	730	9203	565
s. Welcome-In-Royal		d. Linwood's Maebelle			
*Clearview's Jean	5	305C	610	8811	426
s. Raemelton King of Twin Pines		d. Clearview's Speckle Premier			
*Clearview's Speckle Premier	8	296C	592	5832	271
s. Golden Grange Premier		d. Linwood's Maebelle			
§ALEXANDER, H. E. & SON, PONDALE FARM, HARTSVILLE, TENN.					
Pondale's Image Queen	Jr2	305C	610	4468	216
s. Pondale's Image Lad		d. Pondale's Queen Luxor			
§ALEXANDER, RAY H., SUNNYSIDE FARM, UNION SPRINGS, N. Y.					
Sunnyside Select Camelia	Jr2	305C	610	9263	429
s. McDonald Farms King Select		d. Sunnyside Marcelene			
§ALLEN, T. W., ALLEN ACRES, LAS CRUCES, N. MEX.					
Mission Ranch Cinderella	Jr2	305C	610	7045	361
s. Lynndale Farms Defender		d. Mission Ranch Marguerite Sugar			
Mountain Brook Bunny Jane	Jr3	300C	600	8939	446
s. Green Meads Quartermaster		d Mountain Brook Beatrice			
§ALLISON, W. E., TUPELO FARM, COLUMBIA, S. C.					
*Ensign's Madge of Tupelo	7	261C	522	7844	391
s. Riegeldale Illustrious Ensign		d. Dora's Madge			
Summeridge Maxim's Brenda	8	146C	292	3257	139
s. Quail Roost Rose Maxmost		d. Summeridge Beauty			
*Tupelo Hercules' Mabel	Jr4	266C	532	7209	337
s Kenley's Hercules		d Ensign's Madge of Tupelo			
§ALLUMBAUGH, H. R., HOLLYLAWN ACRES, EUGENE, OREGON					
Hollylawn Daisey	Jr2	305C	610	6431	313
s. Prairie Bloom Perdiction		d. McKenzie Meadow Dorcus			
*Hollylawn Ideal Nannie	Sr3	305C	610	9957	494
s. Bonnibell Isobel's Ideal		d. Victory Nola of Hollylawn			
*Hollylawn Pauline	Sr2	305	610	6706	311
s. Prairie Bloom Perdiction		d. Hollylawn Patty O'Day			
*Hollylawn Squire's Pearl	Jr4	318	636	7611	430
s. Hollylawn's Country Squire		d. Molly's Opal of Owens Dairy			
*McKenzie Meadow Faith	6	246C	492	6453	300
s. Wandamere Diplomat		d. McKenzie Meadow Flossy			
*Twin Springs Golden Mathilda	7	365C	730	6213	267
s. McKenzie Meadow Lustre's Loyal		d. Twin Springs Golden			
§ALT, ADRIAN L., LINDAN GROVE FARM, RICHBURG, S. C.					
*Sunshine Viscount's Lilac	Jr4	305	610	5748	318
s. Riegeldale Emory's Viscount		d. Sunshine's Lilly Ruth			
§ANDERSON, BUREN R. & SON, RIVERDALE GUERNSEY FARM, PALATINE, ILL.					
*Riverdale Dolly's Georgia Rose	6	305C	610	10197	565
s. Fairmount Master's Duke		d. Patricia's Dolly of Riverdale			
Riverdale Lorelei's Laurie	Jr2	349C	698	10275	460
s. Golden Bull Farms Comodore		d. Riverdale May's Lorelei			
§ANGEL, RALEIGH, HIGH KNOLL FARM, WINSTON-SALEM, N. C.					
Daisy of High Knoll Farm	Jr2	282	564	4553	236
s. Grand View Noble Yeoman		d. Mary of High Knoll Farm			
§ANNVILLE INSTITUTE, ANNVILLE INSTITUTE FARM, ANNVILLE, KY.					
*Annabella of Annville	10	305C	610	7469	338
s. Berea Prince of Carthage		d. Ann of Annville			
*Annville Kent's Honesty	Jr4	305C	610	9132	437
s. Ideal's Kent		d. Joan of Annville			
Annville King's Coral	Jr2	305C	610	5513	251
s. Lockshore Annville		d. Annville's Coreopsis			
Annville King's Crescent	Jr2	287C	574	7700	351
s. Lockshore Annville		d. Annville's Marigold			
*Annville's Morning Glory	6	305C	610	9046	442
s. Annville's Admiral		d. Belle's Challenger of Annville			
*Normandy Patroness	Sr4	305C	610	8190	368
s. Fairlawn Peerless Dictator		d. Hominy Hill Patricia			
§APPLETON, FRANCIS R., JR., APPLETON FARMS, IPSWICH, MASS.					
*Appleton Farms Dolly Dear	6	305C	610	7820	447
s. Flying Horse Royal Colonel		d. Appleton Farms Dolly Dimple			
Appleton Farms Finn's Flight	Jr2	365	730	6538	393
s. Idylbrook Finn		d. Flora of Appleton Farms			
*Appleton Farms Hilarity	Sr4	305C	610	9761	430
s. Flying Horse Royal Colonel		d. Appleton Farms Happy			
*Appleton Farms Nadine	Sr4	305C	610	9447	455
s. Elmwood Farms Leader's Knight		d. Appleton Farms Natalie			
§ARNOLD, ALFRED, MASHAMOQUET FARM, ABINGTON, CONN.					
*Mashamoquet Opal	5	290	580	8183	420
s. Charlescote Brigadier		d. Law-Will Pat's Patricia			
*Mashamoquet Rosiland Russell	Sr3	349	698	7394	348
s. Charlescote Brigadier		d. Charlescote Bustle			
§ARNOLD, HARRY, BEAVER FALLS, PA.					
*Artful's Nancy	6	305C	598	7486	328
s. Hill Girt Artful		d. Top's Pansy			
§ATKINSON, DALE, BITTERSWEET LANE FARM, MILFORD, IND.					
Bittersweet C. Dot	Jr2	365	730	9730	507
s. Florham Commando Countryman		d. Bittersweet Dorothy Ann			
*Bittersweet Jewel	11	335	670	8576	468
s. Neffland's Polly's Africander		d. Jewellin 2d			
§AUERBACH, BEATRICE F., AUERFARM, BLOOMFIELD, CONN.					
*Auer Andy's Komdyke	Jr3	305C	610	9339	421
s. Argilla Raggedy Andy		d. Auer Majestic's Katherine			
Auer Andy's Rubyann	Jr2	365	730	10213	424
s. Argilla Raggedy Andy		d. Auer Rubelle			
*Auer Model's Rhea	10	365	730	15143	671
s. Auer Flora's Model		d. Auer Model's V. Reta			
§AUKEMA, OWEN, AUKEMA FARMS, SUSSEX, N. J.					
Aukema Farms Crystal Betty	Sr2	305C	610	6450	305
s. Sun-Blest Farms Crystal Prince		d. Owen's Place Royal's Betty			
Aukema Farms Stay Lady	Sr2	305C	610	10130	459
s. Ideal's Main Stay		d. Ideal's Champ's Lady Beauty			
Cloudy's Julia	6	305C	610	9813	437
s. Cloudy of Pine Grove Farm		d. Peggy of Maple Ridge Farm			
Dainty's Pet of Stony Lane	12	305C	610	10055	491
s. Adanac Hustler		d. Dainty of Stony Lane			
Edelweiss August's Lady Lou	Jr4	305C	610	7858	364
s. Bethany Favor's August		d. Ute's Patsy Lou			
Haddon's M. Opal	Jr2	305C	610	10811	507
s. Sterlingold Melvin		d. Ram Vagabond's Orcha of Haddon			
Hedge Croft's Alta May	5	356C	712	9214	420
s. Riverbrook Royal King		d. Ina May of Ballard Farm			
Ideal's Duchess Pride	6	359C	718	12527	698
s. Green Crest Annex		d. Duchess Pride of Steinalfa			
Ideal's Supreme's Leona	5	305C	610	10100	570
s. Ideal's Supreme		d. Welcome Lane's Leona			
May Bell of City View Farm	7	310C	620	5930	357
s. Gipsy Townsman of Spring Rock		d. Guernville Coronet's Betty			
Ruth's Silver Moon	7	305	610	5945	299
s. Fanning Fields Ira		d. Pat's Carnation Ruth			
§BAKER, DALE L., KEN JO DALE FARM, HUNTINGTON, IND.					
*Ken Jo Dale K. C. Floradora	6	331	662	8372	481
s. Alfacrest's King's Challenger		d. Flossie's Flora of Riverdale			
§BAKER, ELLA K., RIVULET VALLEY FARMS, BRISTOL, VA.					
Dairylou Southland Esther	Sr2	305C	610	7228	328
s. Caumsett Pioneer		d. Dairylou Prediction's Hula			
§BAKER, J. R., RIVULET VALLEY FARMS, BRISTOL, VA.					
Rivulet Valley's Gray Opal	Jr2	281C	562	5531	278
s. Elmcrest Peter Grey		d. Ellerslie Jewel			
§BAKER, J. R. & SON, RIVULET VALLEY FARMS, BRISTOL, VA.					
Brookberry Princess Ann	Sr3	295C	590	6972	385
s. Clear Springs' Gay Prince		d. Klondike Premost Anna			
§BAKER, STANLEY, TWIN BIRCH FARM, LYNDONVILLE, N. Y.					
Louise of Sawyer	Jr2	305	610	7166	384
s. Nodrog of Twin Birch		d. Douglaston Clifford's Angelica			
§BALDERSTON, LLOYD, III, COLORA FARM, COLORA, MD.					
Lucky Berta	Sr2	365	730	9609	545
s. Sherwood Forest Model Lucky		d. Berta Ace			
§BALLANTINE, ELIZABETH STEVENS, STONEHOUSE FARM, GLADSTONE, N. J.					
*Stonehouse Forward	Sr3	305C	610	11266	479
s. Stonybrook Hollistar's General		d. Stonehouse Promise			
§BARCZEWSKI, JOANNE K., LA GRANGE FARM, GLASGOW, DEL.					
*Snowdrop of Lagrange	7	305	610	8230	397
s. Berkley Model Chieftain		d. Beattie K. B. of Wittfiel			

*Stefanie of La Grange Jr4 290C 580 8283 442
s. Churn Creek's Levity King d. Snowdrop of Lagrange

$BARCZEWSKI, STEVEN, JR., LA GRANGE FARM, GLASGOW, DEL.
H. Romaine of La Grange Jr2 291C 582 6452 310
s. Berkley Model Chieftain d. Sunny Rose of La Grange
Verdie of La Grange Jr2 203 406 6293 280
s. Mt. Ararat Harlequin d. Veranica of La Grange

$BARTLETT, LARRY D., HERMITCROFT FARMS, FREDERICKTOWN, OHIO
Hermitcroft Levity Olga Jr3 365 730 5242 292
s. Wey Acres Levity Hermit d. Hermitcroft Sea Olga

$BARTLETT, LARRY D. & SONS, HERMITCROFT FARMS, FREDERICKTOWN, OHIO
*Hermitcroft Levity Karen Sr4 365 730 8013 415
s. Wey Acres Levity Hermit d. Marben Ford Karen

$BAUER, ROBERT & SONS, LA MOILLE, ILL.
*Ar-Be Master's Dollie Jr4 365 730 9383 469
s. Churn Creek's Quartermaster d. Ar-Be Daisy

$BEBB, DON, ELVON FARM, DIAMOND, OHIO
*Elvon Charm Jr4 288C 576 7655 350
s. Warel R. Captain d. Elvon Sophie
*Elvon Flossie Sr3 285 570 7631 362
s. Warel R. Captain d. Avalon Tonkawa Crystal
*Elvon Majesty Queen Sr4 266 532 7756 382
s. Warel Majesty d. Elvon Skipper
*Elvon Melinda Sr2 292 584 6580 355
s. Green Crest Levity Champ d. Avalon Tonkawa Crystal
*Elvon Nancy Dolly Jr4 305C 610 9238 432
s. Warel Majesty d. Elvon Fern

$BECKER, EDWARD, BRIDGEWATER FARM, DUNDAS, MINN.
*Wecco's Max's Jula Jr3 365 730 8919 450
s. McDonald Farms King Max d. Sensitive Jula of Country Side

$BEEBE, CHARLES PHILIP, EASTLEIGH FARMS, FRAMINGHAM CENTER, MASS.
Eastleigh C. Lucia Sr2 365 730 10596 529
s. Coronation Majestic's King d. Eastleigh Lena
*Grassland Hiwood D-True Jr4 325 650 11963 490
s. Butterfat Demonstrator d. Grassland Fairtrue

$BEEMAN, E. I., CALIFIA FARM, LAFAYETTE, IND.
*Owen's Place R.K. Dipper 5 305C 610 9761 521
s. Spar Hill Merrily's King d. Owen's Place Royal's Venus
*Repelmar Her Delia Jr3 365C 730 9344 510
s. Coronation Herald d. St. Albans Actor's Zettie
Snow Summit Dolly Jr2 279 558 6795 287
s. Westlynn Nors'man d. Donna of Benbrook

$BEEMAN, E. I. & HOAGLAND, G. R. & SON, CALIFIA FARM, LAFAYETTE, IND.
*Califia Victor's Belle Sr4 365 730 8749 420
s. Pine Manor Levity Victor d. Empire of Thomas Creek
*Califia Victor's Queen Sr3 305C 610 7458 403
s. Pine Manor Levity Victor d. Princess of Tally-Ho
*Galland Acres Cherry Blossom 7 365 730 7239 335
s. River Ranch Darby Girl's Comet d. Happyholme D. R. Pearl

$BENDER, JAMES P. & HUGHETTA E., BELL-GATE FARM, COOPERSBURG, PA.
*Bell-Gate's Empress 6 176 352 5707 237
s. Coldspring's Hardwick's Royal d. Bell-Gate's Calico

$BENEDICTINE FATHERS, FLYING HILL FARMS, READING, PA.
*Flying Hill Royal Belle Sr4 365 730 11700 617
s. Flying Hill Prince Royal d. Flying Hill Admirable Annabel

$BERRY, RUTH & HARTLEY, HIGH HOLLOW FARMS, LANDGROVE, VT.
Nyala Honor's Pearl Sr4 340 680 11695 585
s. Fairlawn Performer's Honor d. Riegeldale King's Delphine
Ruleewen C. Goodness Sr3 288 576 4772 250
s. Two Brooks Challenge d. Ruleewen Landgrove Gorgeous

$BICKERT, J. H., MARYDALE FARM, ALBIA, IOWA
Marydale Don's O'dotty Sr2 305 610 5433 228
s. Great Elm His Don d. Marydale H.G. Cherub's Odessa
*Marydale H.G. Cherub's Ella 6 305 610 7570 327
s. Hill Girt Cherub d. Marydale Cherub's Elma
*Marydale Kings Elmira Sr3 305 610 4310 193
s. Barbian Nicholas d. Marydale Cherub's Elma

$BLACK, S. BRUCE, TWIN VALLEY FARM, EAST PEPPERELL, MASS.
Polka Dot of Abby Lodge 8 273C 546 8178 383
s. Green Meads Royalist d. Dot of Abby Lodge
Twin Valley Primma Donna Jr3 276 552 8508 334
s. Rosewald Conqueror d. Twin Valley Partner's Prissie
Twin Valley Primrose 8 365 730 15105 703
s. Rosewald Conqueror d. Maplewood Prima Donna

$BLACKWELDER, P. B., TWIN BROOK FARM, MOCKSVILLE, N. C.
*Grassy Grove Majesty's Annbell 6 281C 562 7527 355
s. Clear Springs' Maxim Majesty d. Grassy Grove King's Ann
Twin Brook Noble Lou Sr3 305 610 5952 340
s. Quail Roost Noble Roseboy d. Royal Count's Daisey Lou

$BLISS, GEORGE, BLISS GUERNSEY FARM, KALISPELL, MONT.
*Bliss Klansman's Ardelia Jr4 262C 524 6741 350
s. Rosewald Karena's Klansman d. Bliss Improver's Ardith

$BOCKBRADER, RAYMOND, RAELYN FARMS, PEMBERVILLE, OHIO
*Raelyn Farms Naomi 5 365 730 11497 606
s. Wildwood Run's Prince d. Guerndot Charm's Ruth
Raelyn Farms Rose Rosetta Jr2 362C 724 7622 388
s. Sterlingold Count d. Raelyn Farms Rose

$BOEHLE, W. O., BOEHLE'S GUERNSEY FARM, LAWRENCE, KANS.
*Springdale Faithful 12 305 610 8135 440
s. Springdale Golden May King d. Springdale Fantana

$BOGARDUS, CHARLES S., SPRING PASTURE FARM, CLINTON, ILL.
*Spring Pasture L. Babbette Sr4 352 704 5780 314
s. Tarbell Peerless Landsman d. Spring Pasture Count's Baby
*Spring Pasture M. Blanchette 8 253 506 5927 251
s. Berea's Brookwood Meteor d. Spring Pasture Blanchette

$BOHLANDER, C. W. & SONS, AL-CLO FARM, ELWOOD, IND.
*Sunny Meadows Georgeta 6 305 610 8782 446
s. Lochmead Rex King d. Sunny Meadows Georgia May

$BOLDTHEN, L. A., SHARON MAPLES FARM, LE SUEUR, MINN.
*Cherub's Little One 11 305C 610 8121 369
s. Bellmada's Archer of El Mere d. Superior Cherub's Lily

$BOLE, JOHN C., FELICITY FARM, MALVERN, PA.
Monterey Fairlee Rose 7 279C 558 7303 343
s. Fairlawn Peerless Emblem d. Rosy Butterfat Rowen

$BONNY OAKS SCHOOL, BONNY OAKS FARM, CHATTANOOGA, TENN.
*Ethel Mae of Mansfield Acres 10 303C 606 7482 352
s. Hamilton's Caesar d. Nora of Douglas Manor

$BOUTON, M. C. & McKEE, O. A., KoKOSING GUERNSEY FARM, MOUNT VERNON, OHIO
King's Cola of Spring Dale 5 284 568 6809 301
s. Antietam King Midas d. Welcome-In Cloa Ann

$BRADLEY, ELWYN F., BRADLEY FARM, GRANT PARK, ILL.
*Bradley's Van Penny Jr3 365C 730 4592 267
s. Taronson Commander's Ultivan d. Bradley's Belinda

$BRADLEY, J. FRANK & SON, GOLDEN KNOLL FARM, FRANKSVILLE, WIS.
Golden Knoll Ginger Jr3 295 590 7489 345
s. McDonald Farms Glenregal d. Golden Knoll Actress

BRANTON, RAYMOND J., RAY-N-JEE FARM, STAFFORD, N. Y.
*Rosalie's Prize of Gypsumview 10 365 730 10503 513
s. Lord Probus Rex of Gypsumview d. Lord Probus' Rosalie

$BRAUN, FRANK L., BRAUNSDALE FARMS, SOUTH CHARLESTON, OHIO
Braunsdale Flora Jr2 365C 730 7305 343
s. Welcome In Parnell d. Morrow's Flora

$BRIGGS, H. C. & MORRIS, NATHAN, BRIGEEN FARMS, TURNER, MAINE
*Brigeen Princess Ronica 7 257 514 8481 378
s. Blakeford Revolution d. Prince's Ione Princess

$BRISCOE, JOHN D., SILENT MEADOW FARM, LAKEVILLE, CONN.
*Gwyn Careg Foremost Desire Sr4 356 712 9914 537
s. Foremost Wood Ford d. Wood Ford Desirable

$BROCK, C. R., CLOVER WREATH FARM, NORTHFORD, CONN.
*Majesty's Royal Minerva 6 365C 730 12756 581
s. Nyala's Royal Majesty d. Falconridge Minnehaha 2d

BROWN, RICHARD J., ROCHESTER, IND.
Holdridge Cheerio Fancy Jr3 289 578 6695 290
s. Langwater Cheerio d. McDonald Farms Fascination

$BROWN, WILBUR C., BONNIE BROOK FARM, WATERLOO, IOWA
*Bonnie Brook Midget 7 287 574 7790 389
s. Bonnie Brook Douglas d. Joan of Bonnie Brook

$BROWN, WILBUR C. & LYNN R., BONNIE BROOK FARM, WATERLOO, IOWA
*Bonnie Brook Barby 8 319 638 10380 444
s. Bonnie Brook Tomas d. Bess of Bonnie Brook

$BUCHANAN, ALBERT, BROADMOOR FARM, MILFORD, IND.
Broadmoor Clara Jr2 316 632 7410 332
s. Foremost Spotlight d. Covington Hills Golden Nola
*Mulhocaway Joella 7 304 608 10640 443
s. Hilltop Butterfat Viking d. Mulhocaway Butterfat Joan

$BURLING, EDWARD, JR., RICH NECK MANOR FARM, CLAIBORNE, MD.
Brandywood Lieutenant Dancey Jr4 318 636 9350 377
s. Runnymede Lt. F. d. Greyholme's Slogan's Dancey
Delwake Sunny Jr4 305 610 9419 403
s. Governor of Coventry d. Maple Front Daisyetta
Victoria of Salona Farms 6 365 730 9678 448
s. Brooklandwood Patriot d. Dorothy of Salona Farms

$BURLINGHAM, LLOYD, TON o'GOLD GUERNSEYS, WOODSTOCK, ILL.
Ton o'Gold Royal Birdie Jr2 305 610 5455 244
s. Liseter May Royal d. Birdie of Rich Ann

$BUSBOOM, RAYMOND J., ERNRAY FARMS, GIFFORD, ILL.
Victoria Nevah Sr4 305C 610 8044 431
s. Leahaven Felix d. Victoria of Honey Faust

$BUTTS, SIDNEY E., ROCK HAVEN GUERNSEY FARM, MORTON, WASH.
Rock Haven May Lark Jr2 365 730 7434 350
s. Western Glow Maywick d. Larkspur of Chicona
*Rock Haven Pablo's Cecelia Jr3 245 490 5134 246
s. Chicona Nelson Pablo d. Cedra of Rock Haven
Rock Haven Pablo's Clara Jr2 248 496 2923 157
s. Chicona Nelson Pablo d. Rock Haven Latife's Clarabell

$CALHOUN, E. F., TWINKLE STAR RANCH, GRANTS PASS, OREGON
*Dot of Twinkle Star Ranch 11 365 730 13130 582
s. Royal Prince Luke d. Pocadot of Twinkle Star Ranch
Twinkle Star Ranch Coronet Jr2 305C 610 9181 423
s. Bonnibell Dawn's Noble d. Questa of Twinkle Star Ranch

§CALIFORNIA STATE POLYTECHNIC COLLEGE, SAN LUIS OBISPO, CALIF.
Polytechnic Prediction Kitty 5 341 682 9488 505
s. McDonald Farms Jepson d. Polytechnic Steadfast Kitty

§CANN, H. E. & M. B., ESCO FARMS, WEST CHESTER, PA.
Esco's Butter Boy's Mayday Jr3 222C 444 3382 182
s. Hill Girt Royal Butter Boy d. Esco's Merry May
Esco's Butter Boy's Planet Sr2 365 730 7057 373
s. Hill Girt Royal Butter Boy d. Esco's Merry Constellation
Esco's Butter Boy's Queen Cleo Sr2 168 336 3042 168
s. Hill Girt Royal Butter Boy d. Esco's Queen Rosetta
Esco's Merry Songstress Sr2 334 668 7073 306
s. C. F.'s Merry Romulus d. Esco's Nightingale

§CARGILE, SCOTT, PE-CAR GUERNSEY FARM, SKANEATELES, N. Y.
Savada Farms Rosebud G 8 295 590 9499 421
s. McDonald Farms Guide d. Savada Farms Bloom D

CARMAN, J. THOMAS, HIGHLAND FARMS, GLEN ROCK, PA.
*Highland Beauty's Della D. 5 365 730 11328 675
s. Coldspring's Beauty's Benedick d. Highland Farm's Noble's Della

§CARROLL, P. A., DOUGHOREGAN MANOR, ELLICOTT CITY, MD.
Manor Snowdrop Jr2 305 610 6489 314
s. Manor Sahib d. Manor Damsel
Manor Tri Sharon Jr2 305 610 5877 323
s. Manor Triumph d. Manor Sharon

§CARSON, GEORGE R., ROCKVILLE, MD.
Bonne-Femme Fey Sr2 328 656 6698 339
s. Ben Tulloch Royal Calculator d. Bon-Femme Fantasy

§CARTER, HENRY H., WINDING LANE FARM, ROCKVILLE, MD.
*Winding Lane Lusty Laura 5 335 670 8996 466
s. McDonald Farms Illustrious d. Winding Lane Laura

§CARTWRIGHT, R. JACK, SUN VALLEY GUERNSEYS, PHOENIX, ARIZ.
Sun Valley Carol Jr3 365C 730 9134 457
s. Ranchito Lonnie d. Bonni-Acres Goldilocks

§CECIL, H. M. & J. M., LANGHURST FARM, SUDLERSVILLE, MD.
*Nannie of Sportsman's Hall 8 365 730 9259 373
s. Broadland Sportsman d. Contender's Nance

§CHADBOURN, A. W., JR., BROADFIELD FARM, DOVER, N. H.
Tryin-To Lucy Sr2 305 610 6288 331
s. Howland Nobleman Aesop d. Gippy Queen Lucky

§CHADWICK, JOSEPH A., CHADWICK FARM, NORTH OGDEN, UTAH
Dana I. of Chadwick Farm Jr2 305C 610 6037 304
s. Fairlawn Actor's Ichabod d. Dawnita of Chadwick Farm

§CHADWICK, RALPH, CHADWICK FARM, NORTH OGDEN, UTAH
Janet Arb. of Chadwick Farm Jr2 290C 580 5158 278
s. Wandamere Arbitrator d. Julia of Chadwick Farm

§CHAMBERLIN, ISABEL C., HEMLOCK HILL FARM, DOYLESTOWN, PA.
Hemlock Hill Valencian's Jewel Jr2 305 610 5827 299
s. Tulip Poplar Valencian d. Merit L. Martha

§CHAPMAN, FRANK P., CHAPMAN HOMESTEAD, ONTARIO, N. Y.
Chapman's Queen Dina Sr4 305 610 8389 370
s. Winbernie Blend of The Meads d. Chapman's Royal Dolly
Chapman's Queen Lou 5 301 602 9090 389
s. Winbernie Blend of The Meads d. Chapman's Royal Linda

§CLARK, GEORGE P., HORSE SHOE FALLS FARM, SHANNOCK, R. I.
Aldrich Farm Anita Jr4 305C 610 5387 271
s. Green Meads Valcoran d. Secret's Litania
Farmlands Justner 7 365 730 9536 412
s. Farmlands Lottie's Partner d. Farmlands Prediction's Justyne
Gardenville Queen Agnes 5 299C 598 6717 344
s. Coronation King of Pine Manor d. Quincy Starshoot Agnes
Horse Shoe Butterball Sr2 305 610 6007 320
s. Gardenville King's Monarch d. Farmlands Prediction Butternut
Orchard Hill's Patricia Jr4 365 730 6669 265
s. Horse Shoe Beacon's Sheik d. Orchard Hill's Rumba Girl
U.V.M. Superb Annebelle 6 302C 604 5173 221
s. Cornell Royal Superb d. U.V.M. Rosebud

§CLEMSON AGRICULTURAL COLLEGE, CLEMSON, S. C.
*Clemson Cavalier Quaim 8 305 610 11734 527
s. General's Twice Cavalier d. Clemson Royal Obedience
*Clemson Hollibright Adeline Sr3 305 610 9746 472
s. Klondike Hollibright d. Clemson Honor Satisfy
*Clemson Hollibright Bale Jr3 305C 610 10068 450
s. Klondike Hollibright d. Sequel's M. C. Cavalier Belle
Clemson Honor Carom Sr2 305 610 6642 286
s. Klondike High Honor d. Sequel's General Jeweller Lass
*Clemson Hornet Advice Sr3 305 610 8224 374
s. Klondike Hornet d. Clemson Cavalier Natalee
Clemson Trumpter Calico Sr2 305 610 6184 319
s. Appin's Trumpter d. Clemson Honor Seaside

§CLINTON, FRANCIS, CLINTON FARM, WATKINS, MINN.
*Watkins Candy's Elaine 6 365 730 9714 478
s. Boulder Bridge Candidate d. Watkins Moby Bo Peep
*Watkins Swami's Gracious Jr4 305 610 9101 468
s. Boulder Bridge Swami d. Bob's Rosette of Pepin County
*Watkins Swami's Gretta Sr4 305 610 8450 441
s. Boulder Bridge Swami d. Laudable Favorite of Watkins

COBLE, GEORGE S., MAEGEO FARMS, LEXINGTON, N. C.
¶Mize's Lady Belle 5 365 1095 13068 652
s. Linwood's Lucky Ferdy d. Replica's Rosemary Belle

§COLBY, HOWARD H., COLBY DALE FARMS, ROMEO, MICH.
Langmeadow Canona Jr3 305C 610 8511 458
s. Caumsett King Royal d. Langmeadow Anona
Langmeadow M. Bloom 5 301C 602 10357 608
s. Flying Horse Master's Monarch d. Beverly's Ajax Clover Blossom

§COLEMAN, BARRY, TWIN OAKS FARM, SARASOTA, FLA.
Maestro's Lady's Supremecye Jr2 300 600 4933 216
s. Raemelton Levity Maestro d. Fritz's Supreme Lady

§COMSTOCK, GEORGE CARLTON, JR., CARLTON FARMS, MONTROSE, PA.
*Carlton's June 5 328 656 6778 307
s. Goodleigh Royal Ferdinand d. Carlton's Judy
*Carlton's Lydia 5 301 602 6497 310
s. Goodleigh Royal Ferdinand d. Carlton's Jenny Lass

§COPPAGE, BENJ. L., MIDDLE ACRES FARM, SUDLERSVILLE, MD.
*Middle Acres Julie's Delight Sr3 305C 610 8190 375
s. Green Acres Captain d. Julie of Breidablik
*Middle Acres Kathryn Jr4 365 730 10482 543
s. Green Acres Captain d. High Park's Mollie Belle
*Middle Acres Maxie's Maureen Jr4 362C 724 7227 408
s. Green Acres Captain d. Maxie's Bachelor's Eileen

§CORBIN, GLEN R., ROSETTE FARM, CROWN POINT, IND.
Rosette P. Sarah Jr2 305C 610 6604 324
s. Curtiss Candy Hot Pilot d. Elcoza Secret's Model

§CORBIN, GLEN R., MR. & MRS., ROSETTE FARM, CROWN POINT, IND.
*Shoreland Diane 5 294 588 8752 381
s. Shoreland Chedco d. Shoreland Dinah

§CORNELL UNIVERSITY, ITHACA, N. Y.
Cornell Athlete Tilla Jr2 305 610 6546 303
s. Horse Shoe F Athlete d. Cornell Heritor Tillie

§CORNWELL, R. K., PLEASANT VIEW FARM, ROUND HILL, VA.
*Pine Shadows Peggy 5 293 586 5251 300
s. Greenland's Peggie's Ned d. Pine Shadows Susie
Pleasant View Alda Jr2 281 562 4990 276
s. Foremost Diamond Royal d. Sunset View Glowena

§COUZENS, MARGARET A., WABEEK FARMS, PONTIAC, MICH.
*Wabeek's Jessica 5 305C 610 10908 571
s. Eth-Mead Ambition d. Brookwood Floweret

§CROUSE, LUCILLE, KEN-WAL FARM, GRANTS PASS, OREGON
*Nan of Twinkle Star Ranch 9 313 626 9173 489
s. Pasha Baron of Prairie Bloom d. Nancy of Twinkle Star Ranch

§CROWGEY, R. R., HAM FARM, WYTHEVILLE, VA.
Dairylou Ideal Dot Jr2 365 730 7833 396
s. Ideal's Main Stay d. Ideal's Champ's Dot
Dan Valley Allie Mae 7 270 540 6780 296
s. Klondike Kailas d. Dan Valley Mitsie
Dan Valley Lucille Sr2 365 730 7203 389
s. Klondike Hollimost's Count d. Dan Valley Dorothy Faye
Dianna of Ham Farm Sr2 365 730 8356 466
s. Bournedale General Maxim d. Palmer Haven's Olivia
Flash of Ham Farm Jr2 365 730 8609 487
s. McDonald Farms S. Neighbor d. Palmer's Flash
Ham Farm Con Delila Sr2 365 730 8978 545
s. Confidence Ham Farm d. Palmer Haven's Sugar
Ham Farm Dyson Jr2 327C 654 7509 371
s. Confidence Ham Farm d. Palmer's Java
*Palmer's Juanita 7 365 730 9576 461
s. Quail Roost Bright Lad d. Palmer's Hortense
Sophia of Ham Farm Sr2 365 730 9337 522
s. Bournedale Maxim's Frolic d. Robinlawn Ideal's Lena
*Springhill Don's Libby 6 365 730 11125 563
s. Bournedale Maxim's Don d. Lindy's Queen Lily
Sunbeam of Ham Farm Sr2 365 730 7424 405
s. Bournedale Maxim's Frolic d. Palmer's Fortune

§CUSTER, A. J. & SONS, LEVELLAND FARMS, AUBURN, IND.
Levelland Farms Alert Jr2 365 730 7725 341
s. Meadow Lodge King's Master d. Alert Lovley of Lincoln Home
*Levelland Farm's Dauntless 5 305C 610 10287 464
s. Meadow Lodge King's Master d. Levelland Farm's Dawn
Levelland Farm's Dixie Sr2 365 730 7913 367
s. Meadow Lodge King's Supreme d. Levelland Farms Dot
*Levelland Farm's Melba 6 365C 730 9863 422
s. Marjohnelle C. King d. Minnie's Patty
*Levelland Farm's Modiste 6 365C 730 8988 394
s. Meadow Lodge King's Master d. Sylvia Queen of Fairview Farms
*Polly of The Lawn 11 365C 730 9525 429
s. Lincoln Ridge Valor d. Lily of Glencairn

§DANFORTH, HELEN M., WEE HOOSE FARM, COVENTRY, R. I.
Wee Hoose Princess 8 292 584 11299 580
s. Wee Hoose Winston d. Horse Shoe La Jewel

§DANIEL, KENNETH H., KENMAX STOCK RANCH, GOODING, IDAHO
Kenmax Apache's Leula Jr2 365 730 9662 460
s. Boulder Bridge Apache d. Kenmax Counterfeit's Lula

§DeNORMANDIE, JAMES, DeNORMANDIE FARM, LINCOLN, MASS.
*Gardenville King's Sally 7 365 730 12034 583
s. Gardenville Coronation King d. Lincoln Sadie
*Lincoln Princess France 6 255 510 8096 387
s. Lincoln Crusader d. Pioneer's France
*Lincoln Ruby Lyman Sr4 267 534 8667 406
s. Lincoln Valencian d. Lincoln Betsy Lyman
Lincoln Select's Valentine Jr2 264 528 8503 346
s. County Squire's Select d. Matlock Fair Valentine

§de TALLEYRAND, LELA, MARQUISE, GWYN CAREG FARM, ABINGTON, CONN.
Gwyn Careg Assam's Discovered Jr3 365 730 10687 572
s. Wolfpen Assam d. Gwyn Careg Foremost Discovery

$DICKINSON, J. K., MAPLE GROVE FARM, FREDERICKSBURG, VA.
Maple Grove's Fleda Jr2 305C 610 6789 341
s. McDonald Farms Pre Lady's Man d. Golden Myrtine

$DIENER, KARL M., LONGMEADOW FARMS, HAMBURG, PA.
Oakwood's Hiboy Ariadne Sr3 365 730 9062 448
s. Pinebrook Hiboy d. Brookmead's Ariadne

$DODGE, M. ALLAN, LOCUST NOOK FARM, ELLENSBURG, WASH.
Locust Nook Mary Jr2 355 710 8009 454
s. Locust Nook Builder d. Locust Nook Mazie

$DODGE, MERRILL M., LOCUST NOOK FARM, ELLENSBURG, WASH.
Locust Nook Bloom Jr2 365 730 8658 494
s. Chicona Playfair d. Locust Nook Bess
*Locust Nook Bonnie Jo Jr3 307 604 6875 392
s. Chicona Playfair d. Locust Nook Bonnie

$DODGE, W. THOMAS, TOWPATH FARMS, HAMILTON, N. Y.
Tow Path K. Taffeta Sr2 283 566 10076 436
s. Fairlawn Dairymaid's King d. Two Brooks Tinkle

$DONEGAN, C. E., DONEGAN DAIRY FARM, LARGO, FLA.
Janice of Sunset Farm 5 305C 610 8858 488
s. Donegan's Netta's Prince d. Willow Bend's June

$DREIBELBIS, W. H. & SONS, DREIBELBIS FARM, SHOEMAKERSVILLE, PA.
Dreibelbis C. S. Laurel Sr2 365 730 6448 335
s. Dreibelbis' Noble Classy Sam d. Dreibelbis' Royal Laura
Dreibelbis Royal Queen Sr2 331 662 6055 267
s. Woodacres R. Levity Foremost d. Dreibelbis Countryman Barby

$DREYFUS, MAX, MADREY FARM, BREWSTER, N. Y.
Madrey Farm Garnet's Nesta Sr3 365 730 8085 480
s. Madrey Farm Garnet's Pride d. Madrey Farm Peerless Nesta

$DUER, FRED L. & ALEXANDRIA H., DUER CREST FARM, BATAVIA, ILL.
*Head's Prediction Daisy Lee Sr3 305 610 5857 292
s. McDonald F. Prediction Emerald d. Robday's Daisy
*Liv-Iro Corn Acre Viola 9 305 610 9377 451
s. Kenfleur's Rose's Alert d. Gaylor's Vesta

$DUFF, W. F. & SON, "DUFFIELDS", LEBANON, IND.
Duffield F Pearl 7 318 636 9013 459
s. Douglaston King Farouk d. Duffield Pearl

$DUKES, R. F., DUKES DALE FARM, ORANGEBURG, S. C.
*Dukes Dale Bright Sally Sr4 290C 580 8636 461
s. Janet's Bright Lad d. Dukes Dale Sally

$DUNNING, LEON O., POLLY ACRES, DELTON, MICH.
*Polly Acres Harriet Sr3 365 730 7903 411
s. Springhill Dan of Hope d. Polly Acres Hope

$DUTCHER, LAWRENCE R., ROSENE FARM, PORT BYRON, N. Y.
*Riverview Hilma 9 265 530 7222 361
s. Riverview Prediction d. Riverview Mary
*Rosene Melody Belle 5 365 730 8033 417
s. Gardenville King's Rosene d. Isabella of Ridgeview Farm

$ECKMAN, ALBERT W., MR. & MRS., ECKMAN'S GUERNSEY FARM, BALDWIN, KANS.
Batdorf's Daisy Jr2 265 530 5732 283
s. Ransom Gracie's Chris d. Batdorf's Diantha

$EGBERT, C. E., ESTATE, EMRL FARM, BOW, WASH.
Emrl Lena Royal Sr2 365 730 12203 608
s. Silver Forest May Royal d. Emrl Lenora

$EGBERT, KEITH, EMRL FARM, BOW, WASH.
*Emrl Hallie 8 365 730 10588 598
s. McDonald Farms Charter d. Victor's Hallie

$ELWOOD, E. ELLIS, ELWOOD HOMESTEAD FARM, FORT PLAIN, N. Y.
*Keystone Cherub's Lass Jr4 272C 530 5986 329
s. Lynbrook Cherub's Keystone d. Cherub's Supreme's Lass
Philosopher's Butter Queen Jr3 305C 610 7359 354
s. Lynbrook Philosopher d. Hunter's Buttercup
Huntress' Jewel Jr3 305C 601 7093 382
s. Lynbrook Philosopher d. Keystone's Huntress
*Philosopher's Homestead Beauty Jr3 305C 610 7135 335
s. Lynbrook Philosopher d. Director's Beauty
*Philosopher's Homestead Glamor Jr4 281C 562 5605 281
s. Lynbrook Philosopher d. Achievement's Glamor

$EMBURY, F. B., LARCH HOLLOW FARM, GAINESVILLE, N. Y.
*Mordele Farms Sherlie Sr4 365 730 9546 520
s. McDonald Farms Hale d. Bethany Wistar's Sherl
Wilgorlan Farms Brenda Jr2 365 730 10487 516
s. Gardenville Coronation King d. Caumsett Eastern Baroness

$ENGLAND, CHARLES P., GUERNLAND FARM, RISING SUN, MD.
*Guernland B. C. Anna Jr3 283 566 6981 316
s. Blakeford Constant d. Proson's Anna

$FABICK, JOHN, BUBBLING SPRING RANCH, LAKE SPRING, MO.
*Rosedale's Peach Bud 10 266C 532 7825 322
s. St. Albans Actor Boy's Paint d. Royal Double Peach

$FARNSWORTH, HOWARD G., DORELLA FARM, PLANADA, CALIF.
*Dorella Guardsman's Lula Belle Sr4 305C 610 9366 514
s. Meadow Lodge Guardsman d. Dorella Elect's Louise
Dorella Soldier's Elvina Sr2 365 730 9758 583
s. Dorella Rival's Soldier d. Dorella Electra
Dorella T. Tulip Sr2 365 730 9510 512
s. Dorella Tulip's Soldier d. Dorella Soldier's Triumph

$FEIND, W. E., CARRYON FARM, HAZEL, S. DAK.
Carryon Jewell Jr2 274 548 5405 248
s. Meadow Lodge Footprint d. Carryon Judy
*Spruce Shadows Cynthia of M 5 287 574 8265 350
s. Boulder Bridge Monitor d. Spruce Shadows Janice

$FINK, HARVEY B. & VADA N., LA HAR VA FARM, ELKHART, IND.
*La Har Va L. G. Rose 5 285 570 9893 554
s. Langwater Golden d. Kenfleur's Rose Gold Alert

$FINK, HARVEY B. & VADA N. & KLOPFENSTEIN, WAYNE W. & MIRIAM, LA HAR VA FARM, ELKHART, IND.
*La Har Va Success Sr3 165 330 4916 215
s. Lookwell Timothy of LaHarva d. La Har Va Susan

$FISCHER, HUBERT, CLOVER LEA FARM, OWATONNA, MINN.
*Clover Lea A's Jessie Sr3 309 618 7407 409
s. Woodacres Royal Athenian d. Indian Pat's D-ad Jasmine

$FISH, LOUIS W., JR., BROADVIEW FARM, SALT POINT, N. Y.
Andy's Fairy 7 316 632 8887 432
s. Silvia's Andy of Allen Farm d. Edwin's Cissy

$FLAGG, RAYMOND H., GREEN HILL FARM, GILL, MASS.
Birchfield For-Roses Sr3 255 489 5430 254
s. Charlescote Forward d. Birchfield Carolrose
Hanover Hill J. Judith Jr4 277 545 7084 317
s. McDonald Farms Jason d. Judith of Beech Wood Farm
Whalley's Aleutia Jr4 305 596 8551 414
s. Ali Baba of Woodside d. Whalley's Chitka

$FOSNOT, JOHN W. & EDITH E., WESSLAWN FARM, CALDWELL, IDAHO
Daybreak Sylvia Jr2 305C 610 7713 369
s. Wandamere Diplomat d. Challenger's Sylvana
Owyhee Rosie's Lady Jr2 365C 730 9080 408
s. Oak Park's Pal d. Owyhee Rose Marie
Owyhee Royal Dutchess 6 305C 609 9222 423
s. Lad's Zephyr of Prestdale d. Ahtanum Royal Bonnie

$FRAHM, HOMER, GRAND LAKE FARMS, CELINA, OHIO
*Grand Lake Laddie's Christine Sr3 302 604 7245 283
s. Grand Lake Esquire's Laddie d. Grand Lake Esquire's Carol
*Willstol's Silver Dot 8 365 730 13736 599
s. Willstol's Silver Trophy d. Dorothy of Guernsey Lane

$FREY, SIMON S. & LECKIE, F. D. & W. H., DARBY ACRES FARM, PLAIN CITY, OHIO
*Doughty Valley Wistaria 9 334 668 7374 350
s. Riegeldale Mck Claymore d. Sue's Sally Jane

$FULLER FARMS, SHELBYVILLE, IND.
*Barbra-Lee of Brandywine 5 365 730 7387 317
s. Norol's Foremost Acme d. Ver-Lo-Lew Elnora
*Blanche of Waterloo 2d 11 365 730 9669 432
s. Lockshore Gardenius d. Blanche of Waterloo
*Jerry's Hindsdale Cleopatra 5 365 730 8517 345
s. McDonald Farms Jerry d. Erin's Hindsdale Cymric
*St. Albans Grandee Dimple 8 272 544 3725 189
s. McDonald Farms Grandee d. St. Albans Actor's Dimple
*Starr Farm Miss Lilly 7 183 329 2307 98
s. Langwater Monopoly d. Missaukee Pansy's Lida

$GIACOMINI, JOSEPH E., GYPSY GUERNSEY FARM, FORTUNA, CALIF.
*Sadie's Nellie of Ferndale 5 305 610 7518 390
s. Golden State Yeoman d. Lindy's Sadie of Ferndale

$GINGERICH, TRUMAN W., IOWA-WAY FARM, PARNELL, IOWA
*Foremost Levity Charm 5 365 730 9871 471
s. Normandy Levity Prince d. Foremost Rachael Charm
*Iowa-Way Valor's Quick-Wit Sr4 365 730 8999 421
s. Foremost Royal Valor 18th d. Iowa-Way Solitaire's Queen

$GOEBEL, HARRY & SON, WHISPERING CEDAR FARM, ANDREWS, IND.
*Whispering Cedar Judith Sr2 365 730 10743 519
s. Byers' Shirley's Classic d. Whispering Cedar Judy

$GOIN, FRANCIS P. & WILMA, LIBERTY, NEBR.
Easto Justice Violet Jr4 365 730 8446 441
s. Skyline Justice d. Easto Violet
Vansdale General's June Jr2 365 730 8279 415
s. Skyline Triumph's General d. Vansdale Majesty's Content

$GONTERMAN, RAY, PONCA CITY, OKLA.
Climax's Judith's Fortune Sr3 358 716 6356 328
s. Meadow Lodge King's General d. Meadow Lodge Climax's Judith

$GORMAN, J. C., CEDAR BROOK FARMS, BELLVILLE, OHIO
*McDonald Farms King's Kilda 6 326 652 9358 518
s. Myhaven King d. McDonald Farms Bess

$GREEN, J. M., GREENACRES FARM, RAMSEUR, N. C.
*Peerless Emperor's Betty Jr3 262 524 7094 369
s. Tarbell Farms Peerless Emperor d. Major's Fanny

$GREENLAW, VERA, GREENLAW FARM, BELFAST, MAINE
*Greenlaw Farm Princess Eudora 5 365 730 11203 616
s. Florham Prince of The East d. Greenlaw Farm Patricia
Greenlaw Farm Vemmissa Jr2 365 730 11073 566
s. Sterlingold Prince Victor d. Greenlaw Farm Princess Emma

$GUARD, DELMAR LEE, MAPLE HILL FARM, LAWRENCEBURG, IND.
Lone Pine Sue Maid Jr4 285 570 6110 279
s. Lone Pine Imperial d. Majesty's Queen Sue

$HACH, WALTER F., MR. & MRS., WALTONA FARM, MEDINA, OHIO
Waltona Clematis Jr3 365 730 6521 314
s. Trumpeter of Waltona d. Aneraria of Waltona

§HACKLANDER, C. E., MEADOWFIELD FARM, JANESVILLE, WIS.
Meadowfield Model Faetta Jr2 305 610 6795 323
s. St. James Champion Model d. Meadowfield's Prima's Fay
Vista O' Meads Duchess Diana Jr3 243 486 6058 332
s. Caumsett Royal Duke d. Delightful of Lone Chestnut

HAGA, H. J., CLEARBRANCH FARM, BRISTOL, VA.
Clearbranch Hero's Gaiety Sr2 355 710 11092 476
s. Midnight Hero of The Glen d. Gold Branch A.G. Golden Gertie

HALLIWELL, LEONARD E., PINEHOLM FARM, LITCHFIELD, CONN.
*¶Pineholm Anis Lam Jr4 286 730 9068 360
s. McDonald Farms D. Lambert d. Chub Hill Anise
*Pineholm Margo 7 365 730 11966 577
s. Premier of Mt. Pleasant View d. Margery of Mt. Pleasant View

§HALSTEAD, HAROLD, WASECA, MINN.
*Boulder Bridge Waterlily Sr4 350 700 4500 242
s. Boulder Bridge Tribute d. Boulder Bridge Salome

§HAMILTON, LYNN B., LYNNDALE FARMS, GLENDALE, ARIZ.
*Berryland Foremost Fanny 6 305 610 7416 353
s. Foremost Canadian d. Brooknill Fancy
*Lynndale Farms Model 6 305C 610 7956 373
s. Ranchito Royal Darby d. Lynndale Farms Winter Rose
Lynndale Farms N. Fern Jr2 305C 610 7705 355
s. McDonald Farms Steadfast Nolan d. Lynndale Farms Secret
*Ranchito Joseph's Pride Sr4 305C 610 7416 376
s. McDonald Farms Joseph d. Lassie P. of Willow-wood
*Santa Rita Claudia 7 293 586 3720 175
s. Chicona Clarendon d. Santa Rita Lavona Rose
Santa Rita Favorite 6 305C 610 7915 444
s. Chicona Clarendon d. Escalon Wild Rose

§HANEY, H. C., HANGOLAN FARM, MARSHVILLE, N. C.
Hangolan V Red Girl Jr2 303 606 4057 196
s. Appin's Victor d. Hangolan Betty

§HANNEMAN, EDWIN & SON, GOLDEN ARROW FARM, MADISON, S. DAK.
*Mentor Royal Betty 7 192 384 6187 262
s. Liseter Royal Mentor d. Mentor Yeoman Betty

§HARDIN, EARL E., GOLDEN CHARM FARMS, BOW, WASH.
*Avalawn Nellie Jay Jr3 365 730 10819 555
s. Flying Horse Clara's General d. Avalawn Nifty

HARDING, J. O., MAPLEVALE FARM, BROOKVILLE, PA.
¶Maplevale Moonlight Pearl 8 365C 1095 15300 814
s. Sedgley Moonlight d. Maplevale Eminent Pearl

§HARRIS, GERALD L., PRAIRIE EDGE FARM, DODGEVILLE, WIS.
*Brigadier's Harmony Sr3 221 442 6012 255
s. Guernseydale Brigadier d. Septimus' Hattie
Jean's Delightful Girl Sr2 277C 554 7279 332
s. Liberty's Sentinel Laddie d. Norma's Arlene of C. B.

§HARRIS, GORDON L., SOLITUDE FARM, ROYAL OAK, MD.
Solitude's Bunny Jr2 305C 610 8258 390
s. Blakeford Adele's Prince d. Solitude's Juno

§HARVILLE, THOMAS, MRS. & HARVILLE, ARTHUR, AVALON FARM, NEW MILFORD, OHIO
Avalon Brilliant Ila Sr3 283C 566 8364 410
s. Langwater Brilliant d. Marvel's Iris of Avalon

§HATHEWAY-STEANE CORPORATION, THE, CORONA FARM, SOUTHWICK, MASS.
Corona's Butterfat Faith Jr2 365 730 6415 362
s. Corona Butterfat Challenger d. Corona's Fay

HAWKINS, JOHN W. & SON, JANDE GUERNSEY FARM, NEW WATERFORD, OHIO
Briarstone Royal Chorine Sr2 365 730 9813 524
s. Foremost Royal Valor 5th d. Coronet's Fanny of Avalon
*Glenco Royal Victory 8 365 730 10538 488
s. Pine Manor Royal Cadet d. Glenco R. Fern
Jande Africander's Clarissa Sr2 365 730 9380 458
s. Valleyrun Africander d. Jande Lucky Clarinda

§HAWN, ALBERT L. & DOROTHY N., WHITE WATER RANCH, LEABURG, OREGON
White Water Ann Jr2 365 730 9496 440
s. Fair View Judge's Stylist d. Rose's Adaline of Fairview

§HEIDENREICH, RAY LEE, GLENDALE FARM, WOODBINE, ILL.
*Nancy Herman's Daisy 5 315 630 7790 384
s. Burton Lane's Sargon Herman d. Ruby Classic Daisy
*Rose Herman's Rosemary 6 365 730 14747 679
s. Burton Lane's Sargon Herman d. Pet's Classic Rose

§HELLER, DANIEL H., FEURA FARM, FEURA BUSH, N. Y.
Feura Just Playful Jr2 305C 610 9146 482
s. Feura Justice d. Feura B. Petulant

§HENSCHEN, RALPH H., BEE GEE FARM, BOWLING GREEN, OHIO
*Master's Marionette of Wayside 5 125 250 3623 172
s. Gray Haven Argo's Master d. Faith Marie of Wayside Farm
*O-Kay Corking Ombre 6 305 610 7883 370
s. Raemelton Royal Corking d. O-Kay Triumph Olive

§HERRON, DONALD C., MAPLE SHADE FARM, LEYDEN, MASS.
*Maple Shade's Honeydew Sr4 305C 610 8918 403
s. Wethersfield Valentine d. Great Rock Honor Queen

§HERSHBERGER, E. D., HERSHBERGER'S GUERNSEY DAIRY, NEWTON, KANS.
*Hershberger's Favor's Jane 7 365 730 9645 376
s. Meadow Lodge Favor d. Crusader's Meadow Jane

§HETZNER, RUDOLPH, SAGINAW, MICH.
*Morninglory Taffey Jr4 255 510 6139 290
s. Meadow-Gold R. Standard d. Morninglory Julie

§HIBBERD, WALTER R., JR., RIDGEWOOD FARM, BIRCHRUNVILLE, PA.
*Ridgewood Beacon's Lassie 5 365 730 12044 579
s. Coldspring's Hardwick's Beacon d. Ridgewood Booster's Lassie

§HIGH, F. L., HIGH'S HONEY FARM, MENDON, OHIO
*Pioneer's Villa-Stan Chance 8 305 610 5707 288
s. Lone Elm's Pioneer d. Renown's Chance

§HILLCREST DAIRY, INCORPORATED, HILLCREST DAIRY FARMS, AUBURN, MASS.
*Cragscut Butterfat Queen Pinky Sr3 305 610 9176 430
s. Cragscut Hermes Butterfat King d. Cragscut Cookie Jay
Cragscut Caesar's Rosevail Sr2 305 610 6804 321
s. Rosewald Il Duce Caesar d. Cragscut Countess Kayrose
*Cragscut Lad's Pixie Jr4 305 610 9584 401
s. Cragscut Echo Laddie d. Cragscut Fayrose Juno
*M. H. Guard's Onyx Sr2 305 610 8063 393
s. Caumsett Guard d. Moose Hill Onyx

§HILLMAN, W. R., HARR HILL FARM, BLOUNTVILLE, TENN.
*Foxburg's Knight's Snowdrop 6 287 574 6021 251
s. Pine Manor King's Knight d. Foxburg's Cheer's Tulip
*One A's Bess of Mercer 7 290C 580 7293 381
s. O. K.'s One A of Mercer d. Lad's Bess of Mercer

§HOARD, W. D. & SONS COMPANY, HOARD'S DAIRYMAN FARM, FORT ATKINSON, WIS.
Dairyman K's Violette Jr2 284 568 4687 262
s. McDonald Farms King's Dairyman d. Dairyman I's Viola

§HOFFMAN, HAROLD J., HEDGEREST FARM, HASTINGS, MINN.
Hedgerest Emma's Hattie Sr2 337 674 7130 336
s. Glenmary's Heir d. Hedgerest Joyce's Emma
*Hedgerest Grace's Alma 9 365 730 9244 452
s. Quail Roost Lucky Valor d. El Sheltero's Generous Grace

§HOLCOMB, TUDOR F., BROAD-HILL FARM, WEST GRANBY, CONN.
*Broad Hill Jane Sr4 365 730 11767 649
s. Pharos Frost King d. Broad Hill Silver

§HOLLOWAY BROTHERS, RIVERDALE FARM, AVON, CONN.
*Riverdale Atlas Muriel Jr3 305 610 6456 321
s. Riverdale Susana's Atlas d. Riverdale George's Muriel
Riverdale Levity Patrica Jr2 276 552 6333 326
s. Basquaerie Levity Butterfat d. Golden Sunset's Patsy
Riverdale Maxim's Lute Jr2 305 610 6794 314
s. Bournedale Maxim's Frisky d. Riverdale Valiant Lute
*Riverdale Princess Jessica Jr3 305 610 8768 404
s. Bournedale Prince's Pride d. Pine Knoll Jessica
*Riverdale Princess Rosemary Jr3 252 504 6055 324
s. Bournedale Prince's Pride d. Pine Manor King's Rosemary
*Riverdale Princess Sal Jr3 305 610 7920 382
s. Bournedale Prince's Pride d. Riverdale Silky Sal

HOOD, H. P. & SONS, CHERRY HILL FARM, BEVERLY, MASS.
Pine Grove Farms June 7 293 581 8632 451
s. Demon's Hornet of Pine Grove d. Vision's Grace of Pine Grove

§HOOVER, PAUL, SPUDRIDGE FARM, GOSHEN, IND.
*Clarion Noble's Shirley Sr4 365 730 9974 477
s. Yellow Creek King's Noble d. Clarion Rosette's Lady

§HOUSATONIC FARMS, INCORPORATED, SOUTHBURY, CONN.
Housatonic Farms' Rosily Jr4 365 730 10401 455
s. County Squire's Select d. Deershorn Foremost Rosette
Housatonic Farms' S. Primrose Sr2 346C 692 7856 399
s. Quanqual Star Bower d. Housatonic Farms' Renown

§HULL, JOHN H., "HULLSIDE", WESTMINSTER, MD.
*Hullside Dolly's Daisy 7 365 730 9688 425
s. Calder Farm Alert d. Judy's Dolly of Highway

§HUSTON, ALICE MARY, ARRUS FARMS, MEDINA, OHIO
Arrus Honey Mary Jr4 305 610 9328 345
s. Langwater Honey's Onward d. Franchester Saint Mary

§HUSTON, C. R., ARRUS FARMS, MEDINA, OHIO
Ren's Squire Illa Jr2 305C 610 8129 393
s. Franchester Free Squire d. Ren's Emerald Levity Rilla

§JACOB, MYRON, MERM FARM, RIGA, MICH.
*Merm Farm Fair Jane 5 286C 572 9858 516
s. Fairlawn Blanche's Lad d. Lucky's Mandy of Merm Farm
*Merm Farm F. Flower Jr3 305C 610 9399 465
s. Fairlawn Blanche's Lad d. Lucky's Mandy of Merm Farm
*Merm Farm F. Lustre Jr3 279C 558 9216 440
s. Fairlawn Blanche's Lad d. Monarch's Dimple of Merm Farm
Merm Farm F. Rosebud Jr2 305C 610 8816 375
s. Fairlawn Blanche's Lad d. Merm Farm Fair Jane

§JOHNSON, FLOYD E. & SONS, NAPOLEON, OHIO
Lady Ester's Bonnie Girl Jr2 365 730 6383 247
s. Flying Horse Violet's Phil d. Lady Ester's Bonita
*Lady Ester's Melody in F. 9 125 250 4028 147
s. Aigler Farm Ace d. Belle Vernon Master's Melody

§JOHNSON, W. A. & SONS, VALLEY ROGUE GUERNSEY FARM, GRANTS PASS, OREGON
*Barrie's Rose Bud 11 365 730 9223 449
s. Chicona Barrie d. Penny's Majestic Rose
*Lucinda of Valley Rogue 8 365 730 12639 554
s. Lad's Shadow of Middale d. Penny's Gay Lassie

§JOHNSON, W. L., JR., FAR FIELDS FARM, WASHINGTON, CONN.
*Far Fields Miss Sr3 365 730 12867 512
s. Webotuck Prince d. Far Fields Lady

§JONES BROTHERS, CLEAR VIEW FARM, WHITE HALL, MD.
*Brightwood Clara Sr3 259 518 5889 281
s. Spar Hill Gardenia's Duke d. Brightwood Cathie

§JONES, B. B. & FLOYD, SUMMITSTEAD'S FARM, BRINKHAVEN, OHIO
Summitstead's Rose's Cleo Jr4 305 610 5909 329
s. Ideal's Count Ray d. Summitstead's Rose's Pet
Summitstead's Starlight Sr3 305 610 8157 446
s. Summitstead's Ring's Lad d. Summitstead's Ray's Beautious

§JONES, ELMER H., HI-HILL FARM, COLDWATER, MISS.
Henslee Farms Pre Maid Jr2 365 730 8750 421
s. McDonald Farms Predominant d. Henslee Farms Renown Dairymaid

§KAMM, ROY J., EMROY FARM, MARIETTA, N. Y.
Emroy General's Fern Sr2 365 730 10009 476
s. Flying Horse Clair's General d. Emroy Fleurette
*Emroy Index Regina Sr3 288C 576 8987 416
s. Caumsett Indicator d. Harmony's Royal
*Oxford Homestead Loyal Hedda Jr3 246C 492 5052 243
s. Wychmere Dauntless Loyalty d. Riverview Matchless Helga

§KEENAN, WILLIAM J. & FLORENCE M., LITTLEWOOD FARM, WEST CHICAGO, ILL.
Curtiss Candy Lucky Queen Jr3 365 730 8054 421
s. McDonald Farms Pre Lucky Boy d. Curtiss Candy Levity Queen
Hillside Shogun's Jollygirl 7 365 730 9183 514
s. Blakeford Shogun d. Valentine's Jollygirl

§KEHRET, CARL E., CRESTWOOD FARM, AUSTIN, MINN.
*Sequel Crystal of Crestwood 8 365 730 8864 439
s. Sunny Valley Sequel's King d. Crystal Springs Celeste

§KEISER, J. RAY, WHITEDEER, PA.
*Broadwater Sabrina 12 274 548 10336 550
s. Hardwick's Master d. Broadwater Holly Hock

§KENNEDY, GRAFTON S., HARMONY HILLS, HAVRE de GRACE, MD.
Harmony Hills Charm Sr3 303 606 6862 323
s. Alert's Dazzler of Mt. Ararat d. Charity of Ann's Acres
*Harmony Hills Esther Jr4 357 704 7167 376
s. Alert's Dazzler of Mt. Ararat d. Golden Star of Ann's Acres

§KERN COUNTY UNION HIGH SCHOOL, BAKERSFIELD, CALIF.
Barnegat Golden Laura Sr2 305 610 5305 275
s. Quail Roost Golden Prince d. Barnegat Traveler's Lucy
Kerndale Blend's Lulu Jr2 365 730 8077 424
s. Kerndale Lassie's Lord d. Happyholme Laura Blend
Kerndale Letitia's Bell Jr2 279 558 7628 333
s. Kid Bowling d. Boyd Farm Cal's Letitia
Woodlark Honey Senora Sr2 365 730 9521 445
s. Langwater Honey's Onward d. Chestnut Ridge Senora Monita

§KOMMINSK & HERTEL, DIXIE VIEW FARM, LIMA, OHIO
Bair's Den Levity Lady 5 305C 610 8994 440
s. Way-Ellen Farms Levity Triumph d. Bair's Den Marvel
*Golden Glow Ambler's Janet 7 305C 610 8226 406
s. Pine Manor King's Ambler d. Mischief's Janie

§KRIEBEL, ADDISON R., EMBARK FARM, WORCESTER, PA.
Embark's Bright Lad's Louise Jr2 365 730 7834 358
s. Langwater Victory d. Bright Lad's Louella

§KUHTZ, LeROY, KUHTZDALE FARM, WAUKESHA, WIS.
Kuhtzdale For. Marcia Jr2 356 712 7609 312
s. Jaebardale Forward's Warrior d. Kuhtzdale's Hazel Margo

§KURZROK, RAPHAEL, APPLEDORE FARM, SOUTHBURY, CONN.
Boulder Knoll Bft.St. Cecelia Sr2 365 730 12121 512
s. Mulhocaway Saint-Boulder Knoll d. Boulder Knoll Gay Melody
*Surprise of Sunny Lea 9 306C 612 10627 456
s. Lincoln Gay Prince d. Barbian Valclare

§LAGE, HARRY, STEDE WELL FARM, DAVENPORT, IOWA
Stede Well's Norma Jr2 305C 610 8168 352
s. Foremost Comet 11th d. Stede Well's Nora

§LAGE, ROBERT H., STEDE WELL FARM, DAVENPORT, IOWA
Stede Well's Coralie Jr2 305 610 9374 422
s. Mordele Farms King Paul d. Stede Well's Nome's Lea Connie

LARKIN, HOWARD T., BEDLAM FARM, MIDDLEBURY, CONN.
Biscoe Libya Lenfestey 6 305C 610 7997 416
s. Biscoe Designer d. Steadfast's Libby Lenfestey

§LAW, CLINTON J., LAWGUERN FARM, MANKATO, MINN.
*Lawguern May Diamond 10 300C 600 7557 367
s. Green Meads Merry Sheik d. Le Hillier Royal Diamond

§LESSER, MYER, HAPPY VALLEY FARM, SOUTH KENT, CONN.
Happy Valley Leader's Joyce Jr2 365 730 12048 541
s. Nyala Prince's Leader d. Barbian Meadow Joy

§LEUTHOLD, HANS, WILSONA FARMS, TILLAMOOK, OREGON
Wilsona C. Janie Jr2 365 730 9888 548
s. Wandamere Lady's Challenger d. Jean of Tillamook Meadows

§LEWIS, CARLISLE F., SUNSET DAIRIES, SUMTER, S. C.
K A Fairlee's Susianna Jr3 235C 441 5028 244
s. Clear View King's Arden d. Fairlee Acres Maxim Sister
Little Sunset Patty Jr2 292C 584 7832 360
s. Fairlee Acres Red Prince d. Actor's Beatrice
Monarch's Carry 10 271C 542 6222 282
s. Regent's Monarch d. Watt's Kittybee

§LIST, ROSE MARIE, SLEEPY HOLLOW FARM, INDIANAPOLIS, IND.
Gayland's Dottie Girl Jr2 236 472 4520 241
s. Golden Grange M. King d. Gayland's Dorothy

§LONG, JOHN E., EVERGREEN STOCK FARM, MONONGAHELA, PA.
Banner's Sweet Dream Jr3 305 610 8216 384
s. Gaylord's Squire's Banner d. Daydream's Primrose

§LOVGREEN, JOHN E., CLAIRE HAVEN GUERNSEYS, EAST STANWOOD, WASH.
*Chief's Emley of Golden West 7 363 726 8983 444
s. Valley Gem Chief d. Flora's Donna of Golden West
*Claire Haven Derel Peggy Sr2 305C 610 8709 502
s. Wandamere Anson's Derel d. Claire Haven Royal Princess

MAINSTONE FARM TRUST, WAYLAND, MASS.
*¶Old Timbers Calendula Jr3 291 672 8285 399
s. Mainstone Levity Chiefton d. Old Timbers Hepatica
*¶Standard's Sylvia of Bridgmont 9 365 831 9410 393
s. Deershorn Standard Gallant d. Sylvia of Bridgmont

§MARRIOTT, EDWARD P., VALLEYWOLD FARM, BRIMFIELD, MASS.
Valleywold Lady 7 305 610 8578 438
s. Trimount's Sonny d. Westfield Snow Queen

§MARSH, CLYDE E., MARSHLAND, MIDDLETOWN, OHIO
Marshland's C. Lillian Jr2 365 730 7054 360
s. Sun-Blest Farms Columbus d. Nana of Marshland

§MARTIN, CLARENCE P. & SPARKS BROTHERS, MILKY WAY GUERNSEY FARM, GREENFIELD, IND.
Milky Way's Prudence May 6 365 730 8855 443
s. Cornell Goldenrod Gentleman d. Milky Way's Princess

§MASSACHUSETTS, UNIVERSITY OF, AMHERST, MASS.
*Bay State Triumph D. Vivian 6 305 610 8573 405
s. Wolfpen Triumph d. Bay State Vivian

§MATHIEU, HENRY W., OAKWOOD FARM, GRATERFORD, PA.
*Acme's Foremost Gyppie 9 365 730 12654 617
s. Foremost Acme d. Foremost Poppie

§MATHISON, FRANK E., MATHILANE FARMS, TRAVERSE CITY, MICH.
Starr Farm Queen Lulu Sr3 365 730 10065 501
s. Langwater Syndicate d. Starr Farm Lucky Lou

§McCANDLESS, WILSON B., MR. & MRS., "HAYLANDS", CLARKSVILLE, MD.
Haylands Hardwick's Xmas Jr2 344 688 5128 257
s. Bondwick's Hardwick d. Wilgorlan Farms Peerless Xmas
Haylands Winio Jr2 365 730 8406 386
s. Bondwick's Hardwick d. Twinie of Timberneck
*Ravenswood Grace Sr4 365 730 8502 399
s. Mt. Ararat Alert Forecaster d. Delamere Grace
*Rich Acres Beauty 6 365 730 7871 388
s. Blakeford Ruben d. Brave's Beauty of Viewsite F.
*Thankful Coronet of Bilmar 6 365 730 8527 419
s. Royal Coronet of Edgewood Farm d. Coral of Bilmar

§McCOMB, EMILY E., FORGET ME NOT FARM, SUFFIELD, CONN.
Lanandy Honorable Kiara Jr4 257C 514 7209 316
s. Lincoln Honorable d. Lanandy Brilliant Margo

§McCONNELL, GEORGE T., MR. & MRS., FIVE POINTS FARM, WEST SALEM, OHIO
Five Points H.-Katrinka Jr2 365 730 7292 324
s. Woodacres Honorable Preformer d. Five Points Katrina

§McCULLOUGH, JACK D., PREMIER FARMS, ROCHESTER, MICH.
Premier S. Florabelle Sr3 356 712 7939 448
s. Maggie's Sheik of Meadow Brook d. Premier M. Flora

§McCULLOUGH, MARVIN, ORLETON FARM, LEXINGTON, KY.
Hickory Hill V. Sue Ellen 6 305C 610 6735 326
s. Langwater Vicar d. Hickory Hill Sue

§McVAUGH, JOHN B., EDEN HILL FARM, HOCKESSIN, DEL.
*Fairland's Snowflake Dawn 15 365 730 9211 463
s. Riveredge Laddie d. Royal's Blanch of Honey Brook
*Prudence of Gwenlyn 14 305 610 9412 458
s. Royal of Gwenlyn d. Patience of Gwenlyn

§McVEIGH, CHARLES J. D., JOCHAMAL FARM, HACKETTSTOWN, N. J.
*Jochamal's Arlene 7 305 610 9703 542
s. Gardenville Prince Valor d. Fritzlyn Val Huntress
*Jochamal's Gloria Jr3 365 730 7811 421
s. Gardenville Prince Valor d. Jochamal's Bright Star

§McVEY, VERN & NEAL, LYLE, ELM SWAMP FARMS, LEBANON, IND.
Elm Swamp Pansy Jr2 293 586 6425 313
s. Welcome In Angler d. Prince Royal's Patsylee
*Prince Royal's Anamay 5 284C 568 10256 539
s. Big Springs Prince Royal d. King Arthur's Anabell
*Prince Royal's Patsylee 5 365 730 11505 590
s. Big Springs Prince Royal d. King John's Patty

§MEFFERT, EUGENE A., EUBET GUERNSEY FARM, HIGHLAND, ILL.
*Zimmerly's Blue Twinkle Sr3 288 576 7740 362
s. Senorita's Flossy's Twinkle d. Ned's Blue

§MENTOR FARMS, VOLGA, S. DAK.
*Mentor Countess Freda Sr3 330 660 6836 311
s. Holmead King Count d. Mentor Royal Freda

§MERCER, D. N., CAROLAWN FARM, LYKESLAND, S. C.
Hillbright Carnation 8 305 610 7411 311
s. Quail Roost Bright King d. Clear View Ellen

Lamar's V-E Lady 7 305 610 10352 498
s. Quail Roost Prim Majesty d. Pleasant View Allie

METZCAR, R. H., GOLDEN PLAIN FARM, PLEASANT PLAIN, OHIO
Crown Prince's Jo Ann Sr4 189 378 5515 237
s. Langwater Crown Prince d. Venus' Suzabelle

$METZGER, G. J., ORLANDALE GUERNSEY FARMS, ORLAND, IND.
Orlandale L. Florine Sr2 365 730 8490 434
s. Meadow Lodge Luminator d. Orlandale Knight's Florine
Orlandale L. Sherry Jr2 365 730 7878 410
s. Meadow Lodge Luminator d. Terra Vista Hope

$METZGER, HOWARD & SONS, METZGER FARMS, CLAYPOOL, IND.
Metzger Farms Honor Janice Jr2 323 646 8130 423
s. Villa Crest King's Honor d. Lady's Daisy Jane

$MEYER BROTHERS, DELPHI DELL FARM, OLYMPIA, WASH.
Riverside Acres Gayle Jr2 365 730 11196 556
s. Pathway's Romulus d. Riverside Acres Gaylene

$MICHIGAN STATE COLLEGE, EAST LANSING, MICH.
Michigan Ellton Ann Jr2 365 730 7418 368
s. Cesor Ellton Maxim d. Michigan Excalibur Ann

$MILLER BROTHERS, PINE MANOR FARMS, GOSHEN, IND.
Pine Manor King's Joann Jr3 305C 610 9741 433
s. Northmeade Rose King d. Bi-Nora

$MILLER, I. G., FARAWAY FARM, SOUTH ROYALTON, VT.
*Faraway Gay Lizzie Jr3 305 610 6254 314
s. Triangle Gay Lad d. Faraway Lizzie Pearl

$MILLER, LEO H. & METZGER BROTHERS, SOUTH VIEW FARM, SOUTH WHITLEY, IND.
*Butterfat Bluebell's Pat 5 305 610 10447 491
s. Lawnsett's Bob d. Butterfat Bluebell
*Marybell's Butterfat Louisa 6 305 610 10956 480
s. Lawnsett's Bob d. Marybell of Bonnieview
South View J. Sue Jr2 305 610 8537 393
s. Terra Vista John d. Bob's Butterfat Smoothie
South View J. Teresa Jr2 305 610 8525 436
s. Terra Vista John d. Cherry's Butterfat Tillie
*Tillie's Butterfat Mae 6 305 610 8484 371
s. Lawnsett's Bob d. Cherry's Butterfat Tillie

$MILLER, PAUL W., PLEASANT RIDGE GUERNSEY FARM, WELLMAN, IOWA
Pleasant Ridge Ida's Judy Jr2 288 576 5517 277
s. Witchwood Wizard's Count d. Pleasant Ridge Ida
Pleasant Ridge Marie Jr2 305 610 5561 277
s. Witchwood Wizard's Count d. Pleasant Ridge Esther's Molly

$MOFFETT, PAUL G., MRS., ESTATE, SLEEPY HOLLOW FARM, INDIANAPOLIS, IND.
*Gayland's Mazie Jr4 228 456 4472 238
s. Gayoso Golden Gabriel d. Gayland's Ding Bell

$MOFFETT, RUSSELL, HIGH VIEW FARM, WAYNETOWN, IND.
*High View Rose Marie 7 297C 594 10241 575
s. Reliant of Liberty Crest d. High View Pride's Rose

MOORE, F. J., SHAMROCK FARMS, SILVER LAKE, MINN.
Rerenee's Predicta of Ches-Mar 6 365 730 9244 430
s. Joyce's Prediction d. Rerenee of Ches-Mar

$MOORE, MAYNARD C., EL MOORE FARM, KENT, N. Y.
Commander's Patricia Pride 9 365 730 9348 526
s. Commander of Blue Vista d. Valentine's Patricia Pride

$MORRIS, RAYMOND P., HOOSIER PINES FARM, ELIZABETHTOWN, IND.
*Hoosier Pines Loretta 5 112 224 5787 266
s. Hoosier Pines Rose's Corporal d. Alfacrest's L. P. Annette

$MORRIS, RAYMOND P. & SON, HOOSIER PINES FARM, ELIZABETHTOWN, IND.
Hoosier Pines P. Daisy Sr2 295C 588 5915 294
s. Golden Grange R. Patrician d. Hoosier Pines Patience

$MORTON BROTHERS & BAIRD, LEONARD, MORTON DAIRY FARM, LEBANON, IND.
*Intrincic Hope 5 155 310 6667 331
s. Seco Inspector's Princeling d. Myersmead's Harriet
Royal Beauty Girlie Jr3 267 534 5642 312
s. Marilawn's Prince Royal d. Levity Beauty Girl

$MULLER, JOE P., JO-BE FARM, OMAHA, NEBR.
*Jo-Be C.H.'s Claribel Jr4 365 730 9441 487
s. Skyline Clara's Hercules d. Edgewater Royal Pat
Jo-Be C.H.'s Elrosa Jr2 365 730 8374 417
s. Skyline Clara's Hercules d. Elmwood Rosa
Jo-Be Chum's Esther Jr2 365 730 7699 336
s. Jo-Be Challenger's Chum d. Pansy's Antonia
*Jo-Be Jed's Christmas Sr3 365 730 9917 441
s. McDonald Farms Steadfast Jed d. Jo-Be Challenger's Abbie
Jo-Be Jed's Elizabeth Jr2 365 730 9178 506
s. McDonald Farms Steadfast Jed d. Welshacres Madam's Gambrella

$MUNGLE, J. JENE, MUNGLE'S DAIRY, ATOKA, OKLA.
*Mungle's Daisy Dear Jr3 260 520 8300 337
s. Meadow Lodge Luxor d. Mungle's Daisy Rosie
Mungle's Dixie Jr2 339 678 7146 331
s. Foremost Acme 28th d. Mungle's May

$MYRIN, H. A. W., KIMBERTON FARMS, PHOENIXVILLE, PA.
Kimberton Apollo's Juanita Jr2 305C 610 10349 498
s. Clora's Point Apollo d. Mill Creek's Cornelius' Anita
Kimberton A. S. Maudette Jr2 305C 610 7860 362
s. Clora's Point Apollo d. Kimberton Strongheart's Maud

*Kimberton Crusader's Fairy Sr4 284C 565 8520 468
s. Kimberton Crusader d. Kimberton Beau's Beauty
Kimberton Strongheart's Golden Sr2 305C 610 8522 397
s. Clora's Point Strongheart d. Auchmedden's Nonpareil Gloria
Kimberton Strongheart's Holly Sr2 305C 610 8527 382
s. Clora's Point Strongheart d. Bryncoed's Hollibess

$NELMS, HOMER L., MED-O-DALE FARMS, ALTAMONT, N. Y.
Peerless Vanton's Phyllis Jr2 305C 610 8727 359
s. Tarbell Peerless Vanton d. Bell Buoy's Jewell
Waldorf Mistress Charming 7 365 730 9829 520
s. Waldorf Sir Byron d. Waldorf Charmante

$NEW HAMPSHIRE, UNIVERSITY OF, DURHAM, N. H.
*U.N.H. Emperor Patience Jr3 305C 610 9360 511
s. High Hill Emperor d. U.N.H. Slogan Frill

$NEWMAN, LAWRENCE M., NEW HAVEN GUERNSEY FARM, PORT ORCHARD, WASH.
*Delphi Dell Permino's Helga 5 305 610 5822 314
s. Permino of Delphi Dell d. Fredric's Helen A
*Fir Ridge Dairymaid 6 305C 610 9928 514
s. Fir Ridge Eisenhower d. Fir Ridge Shirley
*Jenny of Dana Ranch 6 305C 610 10787 518
s. Delphi Dell Stella's Leon d. Sunshine of Delphi Dell
*Marymoor Bette 8 305C 610 9586 446
s. Marymoor Phyllis Bud d. Babette of West Lawn 2d
*Marymoor Nabette 5 362C 724 8727 424
s. Marymoor Nebka d. Babette of West Lawn 2d
Nan of Lincoln Lake 9 305C 610 8002 375
s. Tommy of Delphi Dell d. Nancy of Lincoln Lake
*Stylish Stella of Delphi Dell 11 300C 600 9344 479
s. Chicona Madrone d. Nifty's Stella of Rock Haven

$NICHOLS, FLOYD L., COULEE COUNTRY FARM, SPARTA, WIS.
Coulee Country Phil's Pam Jr2 305 580 6416 304
s. Lynbrook Anna's Philosopher d. Lynbrook Pamala
Lynbrook Lad's Apple Blossom 6 305 596 8133 380
s. Coronation Supreme Lad d. Woodholm's Apple Blossom

$NORMAN, ROY C., NORMAN FARM, CLYDE, OHIO
*Dora Belle of Norman Farms 9 349 698 6526 306
s. Chestnut Ridge Sunbeam's Major d. Norman Farms Dora

$NORTH DAKOTA AGRICULTURAL COLLEGE, FARGO, N. DAK.
*Nakota Dean Artless 5 365 730 6769 325
s. Lookwell Dean Merrymaker d. Nakota S. Scarlett

$NOURSE, C. P., ROOT RIVER FARM, MILWAUKEE, WIS.
*Owendale Bomber's Bonita Sr3 305 610 6829 275
s. Curtiss Candy Levity Bomber d. Owendale's Butterfat Mary

$OELKER, HAROLD, OELKER FARM, URBANA, OHIO
*Oelker Farm's Fern Sr4 365 730 9341 393
s. Sun-Blest Farms Fairlawn d. Y. Aristotle's Fernnie
Sybil's Pet Sr2 365 730 9297 456
s. Darby Maple Rex d. Clifton Croft Sweet Sybil

$ORAM, GEORGE S. & JOSEPH H., JR., BEAVER BROOK DAIRY, ROCKAWAY, N. J.
*Ideal's Ensign's Della Sr4 281 562 7746 330
s. Ideal's Ensign d. Ideal's Satellite's Della
Oram's Eve's Lad Betty Sr2 305C 610 5779 282
s. Kilmac Eve's Lad d. May's Betty Evangeline

$ORTH, WILMER T., SUNNY LEA FARM, OCONOMOWOC, WIS.
Ace of Hearts' Millie Jr3 365 730 8260 411
s. Curtiss Candy Ace of Hearts d. Shogun's Bess
Shiek's Dutchess Sr2 303C 606 7136 369
s. Curtiss Candy Levity Shiek d. Bailiff's Lois

$ORTMAN, E. F., ORTMANOR GUERNSEY FARM, MONKTON, MD.
Ortmanor Rajah's Flora Sr2 254 508 7359 360
s. Rajah of Pioneer Point d. Alder Lea Flame

$OSTERMEIER, W. H., OSTERLEA FARM, MIDLAND, OHIO
Osage Sunlight Vain Jr4 204 408 4932 224
s. Raemelton Corking Sunlight d. Emerald Triumphant Ophelia

$OSTRODKA, FRED, OSTRODKA DAIRY, SANDOVAL, ILL.
*Ostrodka's Kathy Sr4 301 602 5822 328
s. St. Albans Grandee Eminent d. Ostrodka's Kathryn

PATRICK, C. ALLEN, PLEASANT HILL FARM, SALEM, N. J.
Arden Colfax's Beam 9 271 542 7980 369
s. Riegeldale Emory's Colfax d. Riegeldale Ben's Beam

$PAYNE, ETHEL, SILVER MOUNTAIN FARM, MILLERTON, N. Y.
*Silver Mt. Imperial's Essie Sr3 305 610 11955 541
s. Wyebrook Imperial d. Meri's Esmereida
*Velfame's Meri 6 305 610 12109 556
s. Langmore Velfame d. Meri's Esmereida

$PECK, G. HAROLD, PECKHURST FARM, SCHUYLERVILLE, N. Y.
*Peckhurst Elida Jr4 365 730 8214 408
s. McDonald Farms Denley d. Wethersfield Elida
*Peckhurst Laura Sr4 263 526 5036 213
s. Freeman's Andy d. Laura of Beech Wood Farm

PENNEY, J. C., PRE-EMINENT GUERNSEY FARM, GALLATIN, MO.
*Pre-Eminent Lady Betty 7 365 730 14352 716
s. Foremost Acme d. Gamble's Lady Betty
*Pre-Eminent Maid Jr3 365 730 11464 645
s. Foremost Acme 25th d. Gamble's Chloe
Pre-Eminent Naiad Sr2 365 730 9969 515
s. Foremost Acme 25th d. Pre-Eminent Darlene

§PERONA, EMIL, PERONA FARM, ANDOVER, N. J.
*Perona Farm Riviera 8 285 570 7934 366
s. Brooklawn's Viking d. Jenney Lin of River View Farm
Perona Merco Letta Sr2 305 610 9779 419
s. Merco Master d. Perona Farm Letty
*Perona Vikinham Innocence 7 305 610 11725 473
s. Perona Farm V. Vikinham d. Perona Farm Scallopina

§PERRY, WALTER C., HICKORY RIDGE FARM, HAMPTON, N. Y.
*Maplewood Jezebel 8 174 348 7852 376
s. Maplewood General d. Maplewood Dorinda
*Maplewood Maggie 8 305 610 11653 563
s. Fra-Mar Admiral d. Princess Ethel's Salem Maid
*Princess Ethel's Salem Maid 16 305 610 9044 473
s. Mount Hope Reformer d. Princess Ethel of Maplewood

§PIERCE, DANIEL H., PIERCEHAVEN FARM, DEFIANCE, OHIO
Piercehaven Velvet Jr4 230 460 6066 274
s. Commando's Ultra Max d. Shady Nooks Marie

§PIGGOTT, WILLIAM T., PICKWICK FARM, PURCELLVILLE, VA.
*Pickwick Charlotte 5 365 730 7053 307
s. Mobjack Heather Laddie d. Alice of Pickwick

§PINEHURST FARMS, INCORPORATED, ROCKFORD, ILL.
Byercroft Admiral's Linda Sr3 290 580 7672 335
s. Sun-Blest Farms Admiral d. Skyline Challenger's Lida
Wey Acres Levity Frances Sr4 262 524 7355 308
s. Coronation Levity Prince d. Royal Valor's Fancy Girl

§PINE STATE CREAMERY COMPANY, KILDAIRE FARM, CARY, N. C.
*Kildaire's Flora Sr3 353 706 5540 279
s. Kildaire's Pride Dan d. Kildaire's Christine

§PIOCH, WILLIAM F., WILLEDA FARMS, MILFORD, MICH.
*Bettaleen Dutchess 14 365 730 6792 315
s. Maple Grove Peter d. Scottland Farms Duchess
*Willeda Farms Flower Girl 5 298 596 9118 464
s. Eth-Mead Queen's Monarch d. Bettaleen Jean

PIONEER POINT FARMS, DIVISION of FUNKHOUSER INDUSTRIES, INCORPORATED, CENTERVILLE, MD.
*Kennersley's Pat Sr3 365 730 7105 354
s. Blakeford Confident d. Emblem's Locust Hill Polyanna

§POTTER, F. ARTHUR, JR., TAMARACK HILL FARM, WASHINGTON, CONN.
*Fuller Farm Lucky 6 290C 570 8494 419
s. Hayfield's Speed Liner d. Lady Luck of V. B. Farm

§POWER, L. W., CHUKLUCK FARM, BURLINGTON, WASH.
Chukluck Lady Luck 9 365 730 9675 491
s. Chuckanut Theron d. Bear Canyon's Lady

PRATT, GEORGE D., JR., SUNNY VALLEY FARM, NEW MILFORD, CONN.
*¶Sunny Valley Count's Favorite Jr4 365 1055 11130 508
s. Sunny Valley's Count d. Sunny Valley's Favorite
*¶Sunny Valley Noble's Verona Sr3 330 990 10815 465
s. Fairlawn H. Noble d. Sunny Valley Verona
Sunny Valley's D's Gladus Jr2 365 730 7108 320
s. Sunny Valley Dictator d. Sunny Valley's Gladus
*Sunny Valley's Primrose 7 365 730 11089 523
s. Gayhead's Armistice d. Sunny Valley Promise

§PRICE, KENNETH C., PRICE'S GOLDEN GUERNSEY DAIRY, PORT ORCHARD, WASH.
*Dunmuvin Foremost Margy 7 297 594 12414 577
s. Western Glow Leader d. Dunmuvin Ultra Marna

§PRINCETON MINING COMPANY, INCORPORATED, PRINCETON FARMS, PRINCETON, IND.
*Edroblin's Par Fern Jr3 237C 474 2837 163
s. Paragon Cavalier d. Edroblin's Leah
Fuller Farms KeBess 5 288C 576 6700 280
s. McDonald Farms Keynoter d. Bessy of Twin Locust

§PRITZL, JOE, WESTLYNN FARM, FRUITLAND, IDAHO
*Cloverlawn's Dolly Dell 12 290C 580 9040 430
s. Lad's Shadow of Middale d. Alice of Delphi Dell
Freer Acres Della Jr2 365 730 8476 433
s. Fran-Ell Queen's Samn.y d. Freer Acres Dimple
Westlynn Victoria Jr2 314C 628 7937 377
s. Claudesta Phylman d. Veronica of Thousand Springs

§PURSLEY, RAY W., RIVER VIEW GUERNSEY FARM, SPRINGFIELD, MO.
Gaylord's Happy Judith Jr2 305C 610 5392 306
s. Gaylord's Happy Fortune d. Gaylord's Princess Julianna
Gaylord's Princess Julianna Jr4 305C 610 6865 378
s. Wethersfield Prince Edward d. Gaylord Jubilant's Petunia
Irene of Willow Brook 13 337C 674 10845 520
s. Tom of Step an'a Half d. Maud E. of Willow Brook
River View R. Daffodil Jr3 305C 610 6015 314
s. Wallis's Foremost Rambler d. River View Butterfat Jeannette
River View R. Doris Sr3 305C 610 7356 369
s. Wallis's Foremost Rambler d. River View Phyllis
River View R. Irene Jr2 305C 610 7970 379
s. Wallis's Foremost Rambler d. Irene of Willow Brook

§QUINTON, J. RICHARD, SUNRISE FARM, HEYWORTH, ILL.
Maple Hill Gay Jewel Jr2 277C 554 5884 281
s. Spring Pasture L. Noble d. Maple Hill Gay Lassie
Maple Hill Gay Lady Jr4 305C 610 8447 366
s. Lamour's Victor d. Ger-Gar Dolly
Sunrise Lady Bee Jr2 293C 586 5274 285
s. Leahaven Felix d. Lindebelle of Sun Rise Farm

§RANNEY & BROWN, BONNIE BROOK FARM, WATERLOO, IOWA
*Bonnie Brook Farm Fairy Sr2 236 472 5571 293
s. Highland Place Esquire d. Bess of Bonnie Brook

§RASMUSSEN, WILLIAM J., "SARIVAL GUERNSEYS", GLENDALE, ARIZ.
*Rasmussen Farms Sandy Sr2 365 730 7272 387
s. Rasmussen Farms Dynamite d. Arizona Farms Sophie
Wescon's Loyalty's Cozy Jr3 365C 730 7759 412
s. Hill Girt Loyalty d. Wescon's Norbeau's Cosette

§RATHELL, CHARLES, DOLVIN FARM, WYE MILLS, MD.
*Ortmanor Africander's Ultra 6 365 730 8431 394
s. Masher's Manor Master d. Madrey Farm Princess Louise

§RAYMOND, CLARENCE, CEDAR MANOR FARM, FREDONIA, KANS.
Cedar Manor Josephine Jr2 305C 610 6042 314
s. Repelmar His Leader d. Anderson's Val-Max Dutiful

§REED, JOHN M. & SON, GRANDVIEW FARM, KITTANNING, PA.
Grandview's Adele Jr2 365 730 8924 347
s. Graceland Bomber's Moonlight d. Grandview's Gracie

§REED, WILLIAM G. & LANCASTER, LESTER J., GRAYSMARSH FARM, SEQUIM, WASH.
Graysmarsh Princess Nellie Jr2 305C 610 6784 367
s. McDonald Farms Indian Prince d. Bonnibell Nettie

REESE, HARRY, STRINGTOWN GUERNSEY FARM, PRESCOTT, IOWA
*Stringtown Buttergirl 5 305C 610 8022 423
s. Boulder Bridge King's Sun Ray d Stringtown Butterball,

§REKEWEG, KENNETH, CLEAR VIEW FARM, WOODBURN, IND.
*Clear View Archer's Grace Jr3 245C 490 7357 375
s. Covington Hills Climax Archer d. Clear View Linda's Sally

§REKEWEG, MELVIN, CLEAR VIEW FARM, WOODBURN, IND.
Clear View C. Charlotte Jr2 305C 610 7639 364
s. St. Albans AVBoy's Charmer d Clear View Starlight Babe
*Lil's Susan of Havencenter Sr2 305C 610 9789 404
s. Somers Farms Recorder d. Lil of Havencenter

§REYNOLDS, MERCEDES, MEADOW HEIGHTS, AVILLA, IND.
Cornalfa's Laughter B.B. 5 305C 610 8391 363
s. Franchester Fair Play d. Cornalfa's Kitty B.B.
*Meadow Heights Brightness Jr4 365 730 10724 507
s. Meadow Lodge King's Supreme d. Homewood Royal Janis
Meadow Heights Miss Gypsy Jr2 305C 610 8706 386
s. Meadow Lodge King's Master d. Co-Star's Adorable Ginger
*Meadow Heights Snow White Jr4 305C 610 10322 436
s. Meadow Lodge King's Master d. Superman's Sue Ann

§RHOADS, JEROME H., "RHOADSACRES", KIRKWOOD, PA.
Cadet's Esther of Rhoadsacres Jr3 305C 610 6628 389
s. Hill Girt Cadet d. Jvhar Royal Rebecca
Cadet's Hope of Rhoadsacres Sr3 251C 502 4811 214
s. Hill Girt Cadet d. Cadet's Marlene of Rhoadsacres
Cadet's Nola of Rhoadsacres Jr2 305C 610 6205 294
s. Hill Girt Cadet d. Lycargus' Carol of Rhoadsacres
King's Sarah of Rhoadsacres 8 305C 610 6542 300
s. Homestead Royal's King d. Bloom's Omega of Upsand Downs
Mirth of Rhoadsacres Jr2 363C 726 4764 254
s. Coldspring's Royal Prediction d. King's Sarah of Rhoadsacres
Victor's Bonnie of Rhoadsacres Jr4 293C 586 6769 286
s. Vagabond's Victor d. Pluto's Hilda of Rhoads Acres
Victor's Sunset of Rhoadsacres Jr3 305C 610 7671 344
s. Vagabond's Victor d. King's Evonne of Upsand Downs

§RICE, VERLYN, RISING RIDGE GUERNSEY FARM, CROMWELL, IOWA
Countryman's Babe of Pine-Crist 5 365 730 9098 403
s. Evelyn's Pride Champion d. Pride's Sarah of Pine-Crist
*Katrina's Lass of Pine-Crist 5 282C 564 6829 359
s. Evelyn's Pride Champion d. Katrina of Iowagold
*Shantituck Gen's Nancy 5 365 730 8698 488
s. Normandy General d. Nancy K.'s Susan

§RICHARDSON, LLOYD N. & GENEVA D., CEDAR SPRINGS FARM, BEL AIR, MD.
*Romulus Royal's Lassie 5 305C 610 10870 482
s. Coldspring's Romulus Royal d. Bethany Wistar's Lass

§RICHART, EARL H., MR. & MRS., TWIN-HART GUERNSEY FARM, MONTESANO, WASH.
*Twin-Hart Mabel Jr3 286C 572 8305 462
s. Western Glow Northerner d. Minnie of Kamilche
Twin-Hart Wisp Jr2 305C 610 8354 445
s. Twin-Hart Peter Pan d. Twin-Hart Wanda

§RIDDER, GEORGIA BUCK, BROOKE'S CROSS FARM, BALDWIN, MD.
*Brooke's Cross Anita 5 305C 610 5195 301
s. Riegeldale Emory's Count d. Chenar's Alliance
*Brooke's Cross Desdemona 5 302C 597 6694 322
s. Clear Springs' Cynthia's Major d. Brooke's Cross Deanna
*Brooke's Cross Loretta Sr3 365 730 5567 302
s. Clear Springs' Majestic Prince d. Brooke's Cross Lucretia
Brooke's Cross Moina Jr2 365 730 5817 334
s. Riegeldale Emory's Count d. Brooke's Cross Marita

§ROARK, THOMAS E., ROARK FARMS, LAFAYETTE, TENN.
Poppy Royal Janet Sr2 305C 610 7144 300
s. Henslee Farms High Test d. Poppy of Gallatin

§ROBINSON, EVERETT E., REDLAND GUERNSEY FARM, WILDERVILLE, OREGON
Redland Jewel Jr2 365 730 8509 460
s. Chuckanut Phylbond d. Redland Mitzv

§ROBINSON, EVERETT E. & MARION, REDLAND GUERNSEY FARM, WILDERVILLE, OREGON
*Lupine of Chicona 7 359 718 5696 304
s. Chicona Norwood Major d. Ladybird of Chicona

§ROESCHLEY BROTHERS, ROES-MOR FARMS, FLANAGAN, ILL.
Falk's Prince's Beauty Jr2 305C 610 7776 375
s. Falk's Challenger Prince d. Philip's Buttercup

*Roes-MOR Liv-Iro Holly 6 305C 610 10182 555
s. Burton Lane's Sargon Governor d. Rose Tree Gay Helen

§ROGERS, HERBERT J., SHADY LAWN GUERNSEY FARM, EMDEN, ILL.
*Hattie of City View 11 305C 610 8358 444
s. Ridglydale's King Ben d. Holly of Waldrum Lane

§ROUSH, EDSON, LOCUST GROVE FARMS, RACINE, OHIO
*Locust Grove Jessie D 6 365 730 13506 600
s. Langwater Dorson d. Locust Grove Jessica

§ST. BERNARD COLLEGE, PLACID OAKS FARMS, SAINT BERNARD, ALA.
*St. Bernard's Clare Sr3 227C 454 4840 205
s. Saint Bernard's Patrick d. St. Bernard's Helen

§SALTER, KATHARINE, SALTER FARMS, COLCHESTER, CONN.
*Bain Ridge Ellen Jr3 278C 556 7485 360
s. McDonald Farms Jubilant d. Kitchener Mary Evelyn

§SANBORN, DOROTHY R. W., SANBORN FARM, BOSCAWEN, N. H.
*Sanborn Farm Aphrodite Sr3 305C 610 6183 346
s. Kitchener Stentor d. Echo Rock Thomasine

§SANBORN, ROGER C., SANBORN FARM, BOSCAWEN, N. H.
Sanborn Farm Antigone Sr2 305C 610 6115 288
s. Craney View Elmer d. Holmes Farm Beatrice
Sanborn Farm Baucis Sr2 305C 610 5056 280
s. Kitchener Yama d. Sanborn Farm Arabella
Sanborn Farm Sibyl Sr2 305C 610 5335 244
s. Kitchener Yama d. Sanborn Farm Diana

§SANDS, D. C., BENTON FARMS, MIDDLEBURG, VA.
*Benton's Excellence Panchita Jr4 305 610 6098 300
s. McDonald Farms His Excellence d. Benton's Lucky Panchita

§SAVIDGE, R. B., SILVER LAKE FARM, LEROY, MICH.
Penasa Borell Jr2 167 334 3707 164
s. Penasa Boris Bethor d. Penasa Beth Excellent
*Penasa Boris Beth Sr3 222C 444 6578 357
s. Cesor Pontiff's Boris d. Penasa Beau's Bethel

§SAWIN, H. W., PRAIRIE LODGE, NORTHWOOD, IOWA
*Honey Creek's Lovely 5 296C 592 9217 386
s. Boulder Bridge Prince Pal d. Honey Creek's Lola
*Pine Ridge Larkspur 8 365C 730 9253 416
s. Pine Ridge Lark's Comet d. Pine Ridge Lucy's Pet
*Windyhill's Flo 5 279C 558 7897 377
s. McDonald Farms Instigator d. Boulder Bridge Odilon

§SAWIN, H. W. & SON, PRAIRIE LODGE, NORTHWOOD, IOWA
*Boulder Bridge Winsome 5 297C 594 7916 418
s. Valleywood Valiant Hero d. Douglaston Lady Lucy

§SCHARF, I. C., EDROBLIN'S FARMS, FLOYDS KNOBS, IND.
*Edroblin Par's Alice Sr4 241C 482 7342 385
s. Paragon Cavalier d. Boone Eyrie's D-Day
*Edroblin's Par Annabelle Jr3 306 612 6359 329
s. Paragon Cavalier d. Edroblin's Crescent
Edroblin's Rev Leona Sr2 343 686 6907 376
s. Eskdale Melba's Maxim Reveller d. Edroblin's Emory Leis

§SCHAUB, WALTER F., SR. & SONS, SCHAUB FARM, DOWAGIAC, MICH.
Daisy of Alert's Pixie Sr2 305C 610 8705 424
s. Blossomland Peter d. Alert's Pixie
*Norma of Schaub Farm Sr4 365 730 12501 698
s. Oak Island's Fritz d. Lyrene Wilma

§SCHMID, WALTER & SON, SARASOTA, FLA.
Jackson's Tulip 9 305C 610 8184 387
s. Linwood's Jackson d. Prince Al's Tulip

§SCHNEBLY, ROY S., CROWN STONE FARM, CLEAR SPRING, MD.
*Willora Claudia 6 305C 610 8311 413
s. McDonald Farms Hayward d. Golden King's Gay
*Woodside Hall Lady Inez 8 365C 730 10655 587
s. Blakeford Mikado d. Willow Brook's Ruby
*Woodside Hall Lady Kalo 7 305C 610 9516 454
s. Blakeford Mikado d. Woodside Hall Knollton Hasty

§SCHNEBLY, ROY S. & J. LOUISE, CROWN STONE FARM, CLEAR SPRING, MD.
Murland Southland Mist Jr2 285C 570 5055 255
s. Willowmere John Alden d. Dairylou Southland Mist

§SCHNEBLY, SETH K., CROWN STONE FARM, CLEAR SPRING, MD.
*Harriet's Miss Daisy 5 305C 610 9903 478
s. Sada's Buna of Win-War d. Radiance's Lady Harriet

SCHWALM, LESLIE J., KULESPRING FARM, SCHUYLKILL HAVEN, PA.
*Sterling Susie Jr3 365 730 9146 461
s. Coldspring's Romulus Ambition d. Sterling Snowflake

§SCHWINGHAMER, BERT & GERT, SCHWINGHAMER GUERNSEY FARM, ALBANY, MINN.
Harledon Lady Althea Jr3 365 730 5626 239
s. Rock Creek Esquire d. Harledon Lady Alpha

§SCOFIELD, I. B., HOPEDALE FARMS, GRAND BLANC, MICH.
*Freda of Hopedale Sr4 305C 610 10951 426
s. Cewald's Commander d. Myra of Lone Fir

§SCOTT, ROBERT M., HIGHLAND VIEW FARM, BEAR LAKE, PA.
*Highland View Adeline Jr3 305C 610 7926 483
s. Masterful's Tim of Hillside d. Fawn's Goldie Jewel
*Highland View Dixie Jr3 305C 610 7134 393
s. Masterful's Tim of Hillside d. Grandview's Fanny
Highland View Geraldine Jr2 301C 602 9934 488
s. Masterful's Tim of Hillside d. Highland View Royal Mollie
Highland View Pearl Sr2 305C 610 9169 463
s. Masterful's Tim of Hillside d. Pat's Ruth of Highland View
Mary Ann of Highland View Jr2 305C 610 8635 441
s. Masterful's Tim of Hillside d. Highland View Marvel

§SELANDER, GUSTAVE, ALDER-DELL GUERNSEYS, SHERWOOD, OREGON
Alder-Dell Cleopatra Sr2 305C 610 6282 300
s. Western Governor of Alder-Dell d. Cinderella of Alder-Dell
*Middale Pride's Maryann 7 296C 592 7001 344
s. Middale Pride d. Maribelle of Cedar Crest
*Princess of Alder-Dell Sr4 305C 610 9095 461
s. Western Glow Governor d. Donna of Alder-Dell

§SEVERSON, ELMER D., FLYING E RANCH, STEVENSVILLE, MONT.
Flying E Jupiter's Rosalie Jr2 365 730 7961 358
s. Boulder Bridge Jupiter d. Flying E Roxy

§SEVIGNY, ETHEL PERRY, HICKORY RIDGE FARM, HAMPTON, N. Y.
Maplewood Major's Carol 5 289C 578 9603 374
s. Maplewood Helena's Major d. Maplewood Carolyn

§SHANNON, SIDNEY L., SR., ROSEGILL FARM, URBANNA, VA.
*Jane of Rosegill 5 305C 610 6972 372
s. McDonald Farms Honor Bright d. Lady Judy of Rosegill
*Love Day of Rosegill 5 298C 596 7505 411
s. Lida's Prince of Rosegill d. Lady Ethel of Rosegill
*Miss Sugar of Rosegill 5 305C 610 8138 411
s. Midview's Raider d. Raider's Roxanne of Rosegill
*Raider's Fashion of Rosegill 9 364 728 7115 345
s. Midview's Raider d. Lady Avalon of Rosegill
Rosegill's Darlene Jr2 305C 610 7131 377
s. Riegeldale Ben's Hilarity d. Darling Girl of Rosegill
Rosegill's Gypsy Sr2 305C 610 7006 376
s. Riegeldale Ben's Hilarity d. Gail of Rosegill
Rosegill's Jewel Sr2 305C 610 7284 386
s. Lida's Prince of Rosegill d. Raider's Jeannette of Rosegill
Rosegill's Wistaria Jr3 305C 610 8819 445
s. Riegeldale Ben's Hilarity d. Wave of Rosegill
*Una of Rosegill Sr4 349C 698 7907 406
s. McDonald Farms Honor Bright d. Raider's Bertha of Rosegill

SHARP, ZERNA & MERSON, G. H., WOLFCREEK GUERNSEY FARM, THORNTOWN, IND.
Welcome In Liberal Janie Jr2 292C 584 5969 313
s. McDonald Farms S. Liberal d. Bair's Den Janie
*Wolfcreek Fanny 6 279C 558 8532 426
s. Normandy Sheik d. Wolfcreek Doris

§SHEARER, EARL H. & SONS, ERWANDA GUERNSEY FARM, CENTRALIA, WASH.
*Erwanda's Cora Bell Jr3 305C 610 8731 458
s. Delphi Dell Mazie's Pride d. Erwanda's Lady Bell
Erwanda's Jill Sr2 365 730 6875 306
s. Delphi Dell Mazie's Pride d. Erwanda's Carintha

§SHERBURNE, V. K., SHERBURNE PRAIRIE FARM, RUSK, WIS.
*Blanch's Bandy 6 265C 530 8834 295
s. Grassland Trempealeau Blair d. Big Elm's Blanch
*Sherburne Prairie Hester 5 305C 610 10804 476
s. Gaylord's Squire's Heritage d. Sherburne Prairie Beulah
*Spruce Shadow's Margie 7 245 490 8744 377
s. Langwater Michael d. McDonald Farms Eda

§SHOOK, HAROLD, MAYLEE MANOR, QUINCY, MICH.
Maylee Manor Ella Jr2 356C 712 7955 427
s. Franchester Fair Play d. Maylee Manor King's Surprize

§SHUE, S. & PLAGENS, J. C., EAST VIEW FARM, MEMPHIS, MICH.
*Avery's Corliss of East View 5 305C 610 11981 565
s. Klondike Paragon Avery d. Viscount's Caroline of East View
*Pat's Dorthey of East View Sr3 305 610 7678 402
s. Eth-Mead Coronation King's Pat d. Avery's Deloras of East View
*Pat's Rose of East View Jr3 305C 610 7748 391
s. Eth-Mead Coronation King's Pat d. Beverly's Rose Dimple

§SHULER, J. B., BOMIR GUERNSEY FARM, HOLLY HILL, S. C.
Bomir Betty's Iva Jr2 305C 610 6557 284
s. Annette's Maxim Duke d. Elm Grove Korporal Betty
Bomir Hollibright's Violet Jr2 365 730 8263 373
s. Klondike Hollibright d. Zimalcrest King's Lassette
Hornet's Mae Queen Sr2 365C 730 7010 333
s. Klondike Hornet d. Hollistar's Mae
*Reveller King's Princess Ann 5 305C 610 7191 364
s. Hinson Reveller King d. Gay Lad's Annette
*Rose's Ideal Helen Jr3 305C 610 7374 385
s. Selfdale's Ideal Lad d. Reveller King's Rose

§SHULTIS, HANFORD, WINDY ACRES, KELLY CORNERS, N. Y.
Blyra Ann of Windy Acres Sr2 305C 610 5398 280
s. Chautauqua Home Run d. Forge Hill Blyra
*Janey Anita of Windy Acres 9 305C 610 10681 422
s. Tarbell Farms Peerless Mars d. Thankful of Windy Acres
*Janey of Windy Acres 5 305C 610 8986 404
s. Mars of Windy Acres d. Janey Anita of Windy Acres
Tarbell Queen Rena Jr2 269C 538 6133 318
s. Woodacres Supreme King d. Tarbell Regal Rena

SHUMAN, CHARLES A., LA FONTAINE, IND.
Holdridge Cheerio's Cupid Sr4 292 584 7811 318
s. Langwater Cheerio d. Holdridge Steadfast Columbine

§SICHI, ROGER R. & SON, SICHI FARM, EIGHTYFOUR, PA.
Sichi's Farm's Pearl Sr2 305C 610 6247 294
s. Lone Oak Queen's Maxim d. Lone Oak H. Jewel
Sichi's Farm's Plentiful Sr2 271C 542 7060 298
s. Curtiss Candy Heir Master d. Lone Oak Lady Bountiful
*Sichi's Farm's Princess Sr4 281C 562 6014 303
s. Lone Oak Queen's Maxim d. Princetta of Lone Oak Farm

§SIGRIST, ELDON E., SEVEN MAPLES FARM, WEST SALEM, OHIO

*Seven Maples Donnabelle's Pat	5	305C	610	7209	542
s. Villa-Way Master's Philip		d. Donnabelle of Seven Maples			
*Seven Maples Jean	7	290C	580	5787	288
s. Villa-Way Master's Philip		d. Donna's Jean of Seven Maples			
*Seven Maples Julabelle	9	302C	604	6912	350
s. Meadow Lodge King's Tonkawa		d. Avalon Annabelle			
Seven Maples Lordship's Carol	Jr2	305C	610	6769	335
s. Villa-Way Lordship		d. Seven Maples Carol			
*Seven Maples Philip's Berdie	5	305C	610	6596	317
s. Villa-Way Master's Philip		d. Seven Maples Berdie			
*Seven Maples Zelda	5	305C	610	7410	403
s. Villa-Way Master's Philip		d. Elmbeth Lucky Zelda			

§SIMMONS, JOHN & LeROY, RoyJon FARMS, BELLVILLE, OHIO

*Levity Pat's Eva	Sr4	303C	606	8466	401
s. Queen's Levity Pat		d. Ferdinand's Eda			
*Martha Levity Jean	Sr4	365	730	7920	367
s. Raemelton Levity of Hillnook		d. Rose's Martha of Hillnook			

§SIMMS, ALBERT G., LOS POBLANOS RANCH, ALBUQUERQUE, N. MEX.

*Santa Cruz Elector's Yolanda	7	105	210	2586	127
s. Santa Cruz Holliston Elector		d. Santa Cruz Holliston Yarica			

§SIMON, ROSS & ROSA M., SUNSET RIDGE, NOVA, OHIO

*Careless's Carmel	9	305C	610	8746	471
s. Villa-Way Careless		d. Malinda's Melba Roscoe			
*Yankee Elsie Eisara	Sr4	305C	610	8514	487
s. Five Points Ancivilla's Yankee		d. Maureida's Careless Elsie			

§SKAAR, ASHLE, GREEN NEEDLES FARM, HAYWARD, MINN.

*Green Needles Kit	7	305C	610	8483	451
s. Bell's Comet of Cor-Alfa Farm		d. Slogan's Fern			
*Green Needles Lucy	7	305C	610	7195	378
s. Bell's Comet of Cor-Alfa Farm		d. Dee-Dee			
*Green Needles Melody	6	290	580	8561	459
s. Pine Ridge Honesty		d. Daniel's Dolly			
Green Needles Venus	Jr2	305C	610	9357	495
s. McDonald Farms Harvester		d. Green Needles Magic Mirth			

§SKAAR, CHRIS, PINE RIDGE FARM, HAYWARD, MINN.

*Joyce of Cor-Alfa Farm	5	305C	610	8713	416
s. Boulder Bridge Combine		d. Comet's Judy of Cor-Alfa Farm			
*Pine Ridge Comely	10	305C	610	9233	499
s. Boulder Bridge Comet		d. Pine Ridge Doe 2d			
*Pine Ridge Comely 2d	5	305C	610	8649	444
s. Boulder Bridge Combine		d. Pine Ridge Comely			
*Pine Ridge Dawn	Jr3	305C	610	8008	362
s. Pine Ridge Ismet		d. Pine Ridge Doe 2d			
*Pine Ridge Hyacinth	Jr4	305C	610	8720	455
s. Boulder Bridge Combine		d. Pine Ridge Hyball			
*Pine Ridge Lady	5	261C	522	7002	366
s. Boulder Bridge Combine		d. Pine Ridge Lucy's Lady			

§SKAAR, CHRIS & JAMES, PINE RIDGE FARM, HAYWARD, MINN.

*Pine Ridge Blondie Girl	6	305C	610	11184	552
s. Boulder Bridge Combine		d. Pine Ridge Randy 2d			

§SLAUGHTER, W. T. & JOHNSTON, LARREE, LAKESIDE FARM, CARTERSVILLE, GA.

Pleasant View Noble Joy	Sr3	305C	610	6531	318
s. Prince's Gippy Noble		d. Farragut's Ace's Joy			
Primrose Farm Traveler Theda	Sr2	305C	610	6068	365
s. Riegeldale Emory's Traveler		d. Ferdinand's Bloom's Polliana			
Primrose Farm Traveler Tipy	Jr2	305C	610	6324	311
s. Riegeldale Emory's Traveler		d. Primrose Farms Jewel			
Robinlawn Ace's Octavia	Sr2	305C	610	7086	376
s. Robinlawn's Blissful's Ace		d. Palmer Haven's Twila			
Sunny Acres Florence	Jr2	305C	610	5796	365
s. Northern Conrad's Alex		d. Twenty Four Karat Miss Buddy			

§SMART, S. BRUCE, BROMLEY FARM, PERU, VT.

Basquaerie Drummer's Karen	8	305C	610	9488	475
s. Flying Horse Select's Drummer		d. Governor's Kathleen			
Howland Master's Damaris	Jr3	305C	610	10462	489
s. Flying Horse Bandmaster		d. Howland's Noble Damaris			
Howland Nobleman Kalmia	6	303C	606	8597	488
s. Blakeford Nobleman		d. Howland Noble Fable			

§SMITH, CHARLES E., Y-BRANCH GUERNSEY FARM, BRIGHTON, MO.

*Nixon's Rosalind Pilot	5	305C	610	8840	424
s. Nixon's Honorable Pirate		d. Patsy's Hilda of Clover Dale			

§SMITH, CHARLES F., JR., OAKLAND MANOR FARMS, UNION BRIDGE, MD.

*Oakland Manor's Lassie Maid	Sr4	287C	574	5695	294
s. Hominy Hill Diplomat		d. Oakland Manor Lass			

§SMITH, CHARLES H. & SON, MAPLE LAWN FARM, GALIEN, MICH.

Maple Lawn Farm Janora	Sr4	281C	562	7709	448
s. Oak Island's Royal Admiral		d. Maple Lawn Farm Janice			
Maple Lawn Farm Jet	Sr4	291	582	10552	527
s. Sunset Golden Huntsman		d. Maple Lawn Farm Jenny			

§SMITH, HOWARD C., CHICKAWIPPE FARM, GENEVA, N. Y.

*Vallyvu Valor's Hope	8	305C	610	10013	467
s. Vallyvu Foremost Valor		d. Vallyvu Hopeful			

§SMITH, J. ROY & ELTON R., MED-O-BLOOM FARM, CALEDONIA, MICH.

Med-O-Bloom J. Irene	Jr2	285C	570	8705	425
s. Sunny Side Jerry		d. Rosemont C Irene			
Med-O-Bloom J. Patrica	Sr2	338C	676	9445	453
s. Sunny Side Jerry		d. Med-O-Bloom Patsy			
Med-O-Bloom W. Madge	Jr2	290C	580	9134	422
s. Meadow-Gold R. Warrior		d. Rosemont 4 H Star			
Med-O-Bloom W. Rosalie	Jr2	332C	664	8718	435
s. Meadow-Gold R. Warrior		d. Med-O-Bloom Rosette			
Med-O-Bloom W. Ruth	Jr2	305	610	7793	378
s. Meadow-Gold R. Warrior		d. Med-O-Bloom Ruth			
*Wilma of The Annadale	Jr3	263C	526	8711	416
s. Meadow-Gold R. Warrior		d. B. Jane's Bess of The Annadale			

§SMITH, JENNINGS, SLAUGHTERTON FARM, SUDLERSVILLE, MD.

Slaughterton's Flicka	Jr2	305C	610	7624	429
s. Green Acres Lieutenant		d. Slaughterton's Busy Bee			
*Slaughterton's Lulu	6	305C	610	9133	505
s. Blakeford Genius		d. Marie's Lulu of Buck Neck			

§SMITH, JENNINGS & SON, SLAUGHTERTON FARM, SUDLERSVILLE, MD.

*Hanover Hill J. Judy	Jr4	365C	730	8678	422
s. McDonald Farms Jason		d. Fairlawn F. P. Judy			
Pioneer Point Mazie	Jr2	305C	610	8125	362
s. Ferdinand of Pioneer Point		d. Pioneer Point May			

§SMITH. JULIET G., OAKLAND MANOR FARMS, UNION BRIDGE, MD.

Oakland Manor Mac Bea	Jr2	302C	604	5741	323
s. McDonald Farms Inheritor		d. Oakland Manor Bebe			

§SNARR, WARD, WARDHAVEN FARM, SILER CITY, N. C.

Wardhaven Golden R Darnley	Jr2	281	562	4550	236
s. Quail Roost Golden Rule		d. Wardhaven Rose Darnley			
*Wardhaven Liza Jane	10	305C	610	9384	461
s. Maxim's Laddie of Quail Roost		d. Champion's Eno Julie			
*Wardhaven Mary Pat	7	298C	596	5885	287
s. Wardhaven Maxim Patrick		d. Wardhaven Rose Mary			
Wardhaven Max Nettie	Jr2	305C	610	6286	318
s. Quail Roost Rose Max		d. Fairlee Acres Maxim Nettie			
*Wardhaven Molly Maud	Sr4	238C	476	5159	312
s. Fairlawn Maxim's Jeff		d. Fairlee Acres Maxim Nettie			
Wardhaven Molly Quickeye	Sr4	334C	668	5692	295
s. Fairlawn Maxim's Jeff		d. Langvalley Quickeye			

§SNOW, HERBERT A., SNOW SUMMIT RANCH, PARK CITY, UTAH

*Delight of Snow Summit	8	334C	668	8904	399
s. Chicona Valtin		d. Durry of Chicona			
*Snow Summit Irene	Sr4	269	538	6425	283
s. Lad's Neon of Middale		d. Chuckanut Irene			
*Snow Summit Kitty	5	255C	510	6760	335
s. Snow Summit Ivan		d. Kattie of Benbrook			
*Western Glow Highlight	10	154	308	2497	101
s. McDonald Farms Developer		d. Hilda of Oak Park			

§SOUTH DAKOTA STATE COLLEGE, BROOKINGS, S. DAK.

*Campanile Valor Joy	5	261C	522	7298	337
s. Foremost Royal Valor 16th		d. College Atlas Imogene 2d			

§SPENCER, O. C., PINE VALLEY FARMS, CLE ELUM, WASH.

Pineval Masters Rosetta	Jr3	360	720	7959	420
s. Pineval Mountain Master		d. Pineval Rosella			
Pineval Masters Tictoc	Sr2	287	574	7887	423
s. Pineval Mountain Master		d. Pineval Ticktock			
Pineval Melody Snow Drop	Sr3	365	730	10479	513
s. Bonnibell Melody Master		d. Pineval Mountain Snow Queen			
*Pineval Mountain Bountiful	6	365	730	13946	583
s. Flying Horse Master's Phil		d. Kliphoek Bonnie			
*Pineval Mountain Flower	Sr4	365	730	10580	467
s. Flying Horse Master's Phil		d. Pineval Hortence			
*Pineval Mountain Glow	6	320	640	9925	479
s. Flying Horse Master's Phil		d. Theo-Vale Fanell			
*Pineval Mountain Sunbeam	5	356	712	9902	467
s. Flying Horse Master's Phil		d. Pineval Eva			
Pineval Princess Pat	Jr2	305	610	5752	294
s. Flying Horse Lute's General		d. Pineval Dairy Queen			

§SPERRY, WINSTON A., FAEWIN FARM, CALDWELL, IDAHO

*Quality Farm Nosegay's Cecile	8	365C	730	9929	457
s. Wandamere Phylip		d. Nosegay of Chicona			

§SPIES, ROGER, ROGINE ACRES, DOVER, OHIO

*Jupiter's Free Mayflower	7	296C	592	8848	416
s. Franchester Free Emory		d. Jupiter's Mayflower			

§SPROLE, M. W., MR. & MRS., BONNIE VISTA FARM, MASON CITY, IOWA

*Bonnie Brook Lady Marietta	Jr3	294C	588	5121	268
s. Highland Place Esquire		d. Golden Glow of Bonnie Brook			
*Dora's Kathy of Willow Drive	Jr3	365	730	10182	503
s. Beau of Bonnie Vista		d. Sunny Morn Franklin's Dora			

§STANER BROTHERS, GREEN TREE FARM, ARGOS, IND.

*Delight of Staner's Farm	Jr3	305C	610	7889	409
s. South Wind Neon		d. Crescent's Queen Ultra			

§STEVENS, R. S., APTAKISIC FARM, PRAIRIE VIEW, ILL.

*Aptakisic Hillside Helen	5	276	552	7190	376
s. Masterful's John of Hillside		d. Ploverlin's Foremost Maid			

§STEVER, N. F. & SONS, JOHNSON CITY, N. Y.

*Mina of Orchard Brook	7	305C	610	11610	508
s. Badger's Highvalor		d. Marcia of Orchard Brook			
Stever's Champ Elaine	Sr2	305C	610	6800	344
s. Tarbell Champion Lancer		d. Stever Farm's Royal Elda			

§STINE, C. M. A. & SAMENDINGER, FREDERIC, FOXDEN FARM, NEWARK, DEL.

Foxden's Select	Sr2	365	691	8132	417
s. Spar Hill Foxden's King		d. Foxden's Sunbeam			

§STONOROV, OSKAR, MONTCALM FARM, PHOENIXVILLE, PA.

*Broadwater Barbara	10	296	592	10832	493
s. Langwater Airflow		d. Broadwater Blue Bell			
*Broadwater Hester Bell	Jr3	290C	580	6818	389
s. Pinebrook Hiboy		d. Broadwater Peach			

§STOUDER, H. O., FAWN ISLE FARM, SOUTH WHITLEY, IND.

Fawn Isle Faith	Jr2	365	730	9543	398
s. Welcome In Hoosier		d. Fawn Isle Fantansy			
*Meadow Lodge Climax's Q. Marie	6	305C	610	7370	427
s. Meadow Lodge Rex's Climax		d. Meadow Lodge Queen Marie			

§STOUDER, H. O. & SONS, FAWN ISLE FARM, SOUTH WHITLEY, IND.
*Valor's J. Sandra Sr3 365 730 8602 490
s. Signet's Loraine's Valor d. Valor's A June

§STULTZ, RAYMOND & SON, SANDCUT GUERNSEY FARM, TERRE HAUTE, IND.
*Fairholm Buttercup 8 294C 588 7827 359
s. Wabash Valley Fairholm King d. Buttercup Royal Model
*Sandcut Director Lad's Tulip Jr3 286C 572 5666 314
s. Meadow Lodge Director Lad d. Sandcut Hopeful's Trixie
Sandcut Hopeful Flora Jr2 301C 602 5874 271
s. Kenfleur's King Hopeful d. King d'Or's Ada Bell
*Sandcut Hopeful Hildegarde Sr4 259C 518 6144 254
s. Kenfleur's King Hopeful d. Gee Gee's Hildegarde
*Sandcut Hopeful Mary Sr2 290C 580 8057 392
s. Kenfleur's King Hopeful d. Sandcut King's Madam
*Sandcut Hopeful Pearl Sr3 301C 602 8843 445
s. Kenfleur's King Hopeful d. Sandcut King's Princess

§SULLIVAN, AISY, RIVER VIEW FARMS, BLUEMONT, VA.
*Benton's Berta 10 305 610 10927 361
s. Mt. Ararat's Sir Lucky d. Benton's Bernadine

§SULLIVAN, ALBERT J., RIVER VIEW FARMS, BLUEMONT, VA.
*Benton's Beryl 10 305 610 11090 549
s. Mt. Ararat's Sir Lucky d. Benton's Barbara's Bess
*Benton's Excellent Sylph 7 305 610 7968 367
s. McDonald Farms His Excellence d. Benton's Sylph

SUNNYHILL FARMS, INCORPORATED, IMPERIAL, PA.
*¶Conrad's Karen 10 263C 558 5105 264
s. Riegeldale Emory's Conrad d. Monarch's Star Blossom
¶Sterlingold Mona Sr4 365 883 10225 461
s. Fairlawn Memoir's Performer d. Sterlingold Princess Polly
Sunnyhill Emory's Aster Jr2 365 730 10213 439
s. Sunny Forward's Emory d. Sun-Blest Farms Gwen
¶Wilgorlan Farms Pamela Sr4 302C 671 10159 583
s. Wilgorlan Farms Conrad d. Wilgorlan Farms P. Plum

§SWALES, G. O., CRESCENT STOCK FARM, JOHNSON, WASH.
*Crescent's L. Gertie 5 280C 560 5968 309
s. Chicona Langtry d. Brabakers L. Gladiss
Crescent's N. Star Sr2 365 730 8155 428
s. Chicona Niles d. Crescent's L. Stella
*Crescent's Phy'l Geenie Sr3 222 444 5417 274
s. Crescent's Phyllister Lad d. Crescent's L. Gertie
*Crescent's Phy'l Susie Sr4 356C 712 9584 484
s. Crescent's Phyllister Lad d. Chuckanut Susan
*Locust Nook Hestie Sr2 302C 604 8588 444
s. Chicona Playfair d. Locust Nook Hester

§SWAN, PAUL O., SWANHOLME FARM, CALDWELL, IDAHO
Diversified Bond Patunia Jr2 305C 610 7203 371
s. Gem-View Royal Bond d. Diversified Patsy

§SWINT, WENDELL R., WEALWOOD FARM, LANDENBERG, PA.
King's Wealwood Frankie Sr2 305C 610 6245 310
s. Spar Hill Lillum's King d. Wealwood Fran 2d
King's Wealwood Laurette Sr2 365C 730 7950 383
s. Spar Hill Lillum's King d. Peter's Wealwood Laura
King's Wealwood Victoria Sr2 305C 610 7341 329
s. Spar Hill Lillum's King d. Peter's Wealwood Vic
*Peter's Wealwood Rose 7 365 730 6855 342
s. Ratcliffe Manor King Peter d. Wealwood Ruby
*Pete's Rhoda of Wealwood 5 305 610 6164 287
s. Luba's Wealwood Pete d. Peter's Wealwood Rose
*Wealwood Lillian 11 305 610 5442 230
s. Foxden's Comet d. Delhaven Melba
*Wealwood Sally 8 365C 730 8467 409
s. Wealwood Johnny d. Delhaven Lydia's Gem

TAYLOR, CORDELIA, CHELTEN FARM, LAS CRUCES, N. MEX.
¶Chelten Maryln's May Jr2 365 1095 11316 581
s. Idylbrook Burt d. Maryln of Daisy Lane

§TAYLOR, FAY E., FAY'S GUERNSEY FARM, WELLINGTON, KANS.
*Rose's Lady Avarilla 8 305C 610 9708 537
s. Oven Glossie's Jupiter d. Marmion's Pine Rose

TAYLOR, J. W., CHELTEN FARM, LAS CRUCES, N. MEX.
¶Cache Meadow Sapphira Bea Sr4 365 1095 10483 535
s. Wandamere Peer d. Cache Meadow Syvia
¶Chelten Cal's Merna Jr2 305 915 7853 440
s. Adohr Valor's Cal d. Majestic's Merna
¶Grandvu Phil's Wave Sr2 352 1056 8004 419
s. Flying Horse Flute's Phil d. Grandvu Royal Wanda
¶Poblanos Hardwick Ronny Jr2 365 1095 8870 472
s. Basquaerie Drummer's Hardwick d. Poblanos Roamer Redina

§TAYLOR, SIGMUND F. & RUTH N., THE OSCODA GUERNSEY FARM, MIO, MICH.
*Freeman's Doris of Oscoda Sr3 294 588 7156 285
s. Murray's Freeman d. King's Alpha
*Taylor's June Dawn Jr4 305C 610 11328 553
s. Groveland Terrence Lancelot d. Steadfast's Alpha

§TAYLOR, WILLIAM S., OLD TOWN FARM, PETERBOROUGH, N. H.
Lenora of Old Town Farm Jr2 365 730 6950 378
s. Green Meads Noble d. Bunty of Old Town Farm
*Sheldegren Elfrida Jr4 305C 610 8272 401
s. Deershorn Fashion Lad d. Sheldegren Elissa

§TEDROW, PAUL E., GOLDEN GLOW FARM, DELTA, OHIO
*Gray Haven Corking's Bonnie 8 305C 610 7241 347
s. Gray Haven Royal Corking d. Gray Haven Prince's Bonnie

§TEDROW, WAVE, GOLDEN GLOW FARM, DELTA, OHIO
*Golden Glow Dimple R Sr4 305 610 7397 362
s. Owen's Place Gladys' Royal d. Duchess Ann of Golden Glow
Maple Leaf's Marvelous Marlene Sr2 305C 610 9896 413
s. Mulhocaway Butterfat Mariner d. Maple Leaf's Charming Polly

§TEWALT, M. A., WESTERN HILLS FARM, MOUNT VERNON, WASH.
*Hazel's Jermine's Linda 7 365 730 15305 722
s. Baker View Panzo d. Hazel's Jermine

TEXAS TECHNOLOGICAL COLLEGE, LUBBOCK, TEXAS
Franchester Free Pride 5 296C 592 7068 291
s. Langwater Freeman d. Sinner's Pride

§THATCHER, GEORGE W., RANCHO BYE GEORGE, ALBUQUERQUE, N. MEX.
*Actor Lad's Beauty Sr2 266C 532 7696 360
s. St. Albans Grandee Actor Lad d. Actor's Venus
*Actor Lad's Venus Sr3 235C 570 6456 324
s. St. Albans Grandee Actor Lad d. Actor's Venus
*Actor Lad's Yvonne Jr3 289C 578 7412 387
s. St. Albans Grandee A. Beau d. Count's Ultra Yvonne
*Bobbie's Pretty Spot Sr3 312 624 8668 397
s. St. Albans Valor's Actor d. Bobbie's Valor's Actress
*Bye George Alice Jr4 271C 542 9822 429
s. Rancho Flume Farm Valor d. Flume Farm Buddy's Alesia
Bye George Anita Jr2 305C 610 5554 282
s. St. Albans Valor's Actor d. Princess of Rio Grande
Bye George Rosemay Jr2 305C 610 8864 390
s. St. Albans Valor's Actor d. Flume Farm Red's Rosebud

§THAYER, ERNEST W., JR., THAYER'S FARM, SALISBURY, MASS.
*Thayer Farm Pride's Diane Sr2 292C 584 8922 452
s. Wadsworth Pride's Elmer d. Thayer's Roseway Ann
*Thayer Farm Pride's Melody Jr3 365 730 8297 474
s. Wadsworth Pride's Elmer d. Argilla Fiddle
*Thayer Farm Pride's Topsy Jr3 282C 564 8882 411
s. Wadsworth Pride's Elmer d. Thayer's Gay
*Thayer's Furlough Curly Jr4 323 646 7977 415
s. Argilla Furlough's Rex d. Thayer's Caesar Jill
*Thayer's Gay 5 279C 558 9616 461
s. Argilla Furlough's Rex d. Thayer's Golden Imp

§TOBLER, CHARLES, JR., TOBLER FARMS, CONCORD, TENN.
Bill's Lady Maxine 8 269C 538 6540 320
s. Riegeldale Actor's Bill d. Farragut's Maxim Fay
Colonel's Prissy 8 305C 610 4921 248
s. Farragut's Maxim's Colonel d. Pristine of Mascot
Farragut's Maxim's Primrose 10 305C 610 6982 332
s. Riegeldale Sensation Maxim d. Farragut's Primrose Bess
Tobler Farms Bright Cathleen Jr2 305C 610 5403 219
s. Quail Roost Bright Fawn d. Midview's Cathleen
Tobler Farms Bright Jo Sr4 290C 580 3903 188
s. Quail Roost Bright Fawn d. Farragut's Maxim Fay
Tobler Farms Bright Lady 5 305C 610 6342 285
s. Quail Roost Bright Fawn d. Bill's Lady Maxine
Tobler Farms Bright Libby 5 246C 492 4371 187
s. Quail Roost Bright Fawn d. Lipscomb of Mascot
Tobler Farms Bright Pat Jr2 305C 610 5154 269
s. Quail Roost Bright Fawn d. Midview Majesty's Peggy
Tobler Farms Polly 6 266C 532 5558 261
s. Farragut's Maxim's Colonel d. Farragut's Maxim Fay

§TOLLE, ROGER I. & HOWARD, JR., BALDWIN, MD.
Overland Top Constance Jr4 303C 601 9452 454
s. Brooklandwood Tip Top d. Bethany Happy Constance

§TOMLINSON, E. T., ESTATE, PONITON FARM, BRIDGETON, N. J.
*Kennersley Emblem's Peggy 6 272C 544 9624 454
s. Broadland Emblem d. Contender's Peg

§TORREY, ROSCOE R., TORREY FARM, BRISTOL, WIS.
*Torrey Farm Lora 6 349C 698 10937 667
s. Jonacre Royal Challenger d. Torrey Farm Helen

§TOWNSEND, CHARLES M., MORNING SIDE GUERNSEY FARM, DENAIR, CALIF.
Morning Side Farms Buttercup 2d 5 365 730 9865 445
s. Tillson Ranch Expectation d. Morning Side Farms Buttercup

§TREASE, D. H., MAPLE SHADE FARM, UPPER SANDUSKY, OHIO
Maple Shade's Centaur Anne Jr2 283C 566 6795 324
s. Langwater Centaur d. Maple Shade's Master's Anne
Maple Shade's Proud Lady Jr3 260C 520 8043 381
s. Pine Manor Royal Paragon d. Maple Shade's Pride

§TREES, MERLE J. & EMILY N., BIG MAPLE FARM, FRANKFORT, IND.
*Big Maple Emma 5 344 688 7591 373
s. Rock Creek Commander d. Treesvale Ted's Clara
Big Maple Patience Jr2 360C 720 8930 411
s. Welcome In Masher d. Cricket of Brandywine
*Big Maple Ted's Maude Sr4 305C 610 9740 436
s. Kenfleur's Ted Alert d. Treesvale Commander's Maude
Big Maple Winona Sr2 365 730 8903 435
s. Welcome In Masher d. Big Maple Ted's Maude

§TROOST, FRANKLIN L., PHEASANT HAVEN FARM, WILLIAMSTON, MICH.
*Longbarn C. Prophecy 5 305 610 12004 542
s. Antietam Leader's Countryman d. Vagabond's Perfect Prediction

§TURNBULL, WILLIAM & ARTHUR, TEVIOT FARMS, FAR HILLS, N. J.
Teviot Alert's Princess Folly Sr2 305C 610 6902 284
s. Alert's Prince Pharaoh d. Teviot Leader's Princess Royal

§TURNER, ALSON E., CASSLAND FARMS, GREENFIELD, IND.
*Cassland Daisy's Lady 5 282C 564 7313 381
s. Cassland Starlight Royal d. Supreme's Lady Queen
*Cassland Julia Anne 5 305C 610 8581 392
s. Cassland Starlight Royal d. Sandra Kay's Lela

§ULLAND, LENA, LENULL FARMS, AUSTIN, MINN.
*Lenull Farms Bonnie 5 303C 606 4713 263
s. Utopia Rex of Iowagold d. Lenull Farms Faithful

*Lenull Farms Jane 7 300C 600 5290 282
s. Gluek Farm Jermane d. Lenull Farms Faithful

$URQUHART, R. M. & MARION, GREENWOOD FARMS, WAYNE, PA.
Greenwood's Yasmin Jr3 365C 730 8945 413
s. Tarbell Farms Peerless Maximus d. Laurel Locks Dulcy
*Kembrooke Cupid Sr3 247C 494 5661 240
s. Reinfeld's Billy d. Kembrooke Sweetheart
*Pyke Acres Myrtle 5 365 730 9185 403
s. Pleasant View Jewel's Vagabond d. Viking's Myra
*Sportsman's H. Joyous Sr4 301C 602 7608 333
s. Blakeford Harvester d. Suez's Joy of Meadowbrook
*Sunnyside Dolly Gem Jr4 265C 530 6548 312
s. Bethany Lady's Wistar d. Secret's Dolly

$VALLOT, STEPHEN V. & BOURGEOIS, J. M., BYE THE WAYE FARM, VILLE PLATTE, LA.
*Mark-Haven Royal Snowflake 5 305C 610 7218 352
s. Woodacres Royal Defiance d. Trojan's Snowflake B.

$VANDERBILT, WILLIAM H., CRICKET CREEK FARM, WILLIAMSTOWN, MASS.
Casablanca Carnation 6 272 544 6165 319
s. C. F's Privy Council d. Janet's Hardwick's Dutchess
Charming Eve of Ethan Allen 6 275C 550 6598 369
s. Rice Farm's Prince Charming d. Savery's Evelyn
Cricket Creek Anne F. Sr2 305C 610 8691 485
s. Gayhead's F. Filiate d. Rice Farm's Princess Anne
Cricket Creek Craftsman's Dee Sr2 305C 610 6033 355
s. Groton House Craftsman d. Rice Farm's Bonnie Dee
Cricket Creek Jewel Jr3 305C 610 7967 431
s. Groton House Craftsman d. Jewel D. of Ethan Allen
Rice Farm's Lady Dona 5 299C 598 7502 378
s. Groton House Levity's Vernon d. Rice Farm's Lady Diana

$VAUGHAN, JAMES H., VAUGHANDALE, BURKEVILLE, VA.
Belmont View Ned's Unice 6 305C 610 7226 341
s. Quail Roost King Ned d. Dolly Madison of Belmont View
*Burkeville Rose Max's Sopha 6 365C 730 8763 463
s. Quail Roost Rose Max d. Resolute's Maxim's Sophie
*Olive Rose 5 300 600 6625 326
s. Inverness Olive's Rex d. Glendale Rose
*Quanity of Vaughandale 6 365 730 11956 655
s. Vaughan's Lucky Strike d. Vaughan's Irma
Trixie of Vaughandale Sr2 305C 610 7273 401
s. Hamhurst Danny Boy's Tyler d. Vaughandale's Rosette
*Vaughandale's Levity Thelma Sr3 305C 610 9283 470
s. Langvalley Levity Valencian d. Burkeville Rose Max's Sopha
*Vaughandale's Max Superb Sr3 305C 610 7137 425
s. Holliknoll Maxim Clarence d. Vaughandale's Primrose
*Vaughandale's Show Girl Sr3 305C 610 6311 384
s. Hamhurst Danny Boy's Tyler d. Vaughandale Queen Duchess
*Vaughandale's Susan Jr4 314C 628 5823 318
s. Holliknoll Maxim Clarence d. Vaughan's Pearl
*Vaughandale's Tena Jr3 365 730 8860 506
s. Holliknoll Maxim Clarence d. Quanity of Vaughandale
Vaughandale's Theresa Jr3 305C 610 7231 376
s. Bayville Maxim Implad d. Vaughan's Louella
Vaughandale's Tillie Sr2 305C 610 8462 434
s. Bayville Maxim Implad d. Grand Dutchess of High View
Vaughandale's Toiler Sr2 305C 610 6662 330
s. Bayville Maxim Implad d. Grand Dutchess of High View

$VERMONT AGRICULTURAL EXPERIMENT STATION, BURLINGTON, VT.
*U.V.M. Superb Ramona 9 262C 524 7044 300
s. Cornell Royal Superb d. U.V.M. Viking Ramona

$VIETEN, EMERY, COVE VIEW, LESLIE, MO.
Cove View Mark's Lill Jr2 354C 708 9293 453
s. St. Albans Glamour's Mark d. Cove View Sweetheart

$VIETEN, NOEL, COVE VIEW, LESLIE, MO.
*Cove View Mark's Queenie Jr3 305 610 5297 268
s. St. Albans Glamour's Mark d. Pevely Juror's Princess

$VINCENT, O. H., SHADY HAVEN FARM, MIDDLEBURY, IND.
Shady Haven Acto's Caroline Jr2 303 606 7057 327
s. Lookwell Acto Banner d. Owen's Place Leona
Shady Haven Acto's Joy Jr2 305C 610 6516 332
s. Lookwell Acto Banner d. Shady Haven Levity Ann

$VIRGINIA POLYTECHNIC INSTITUTE, BLACKSBURG, VA.
*V.P.I. Majesty Glow Joan 5 305C 610 9356 596
s. Midview Majesty's Truce d. V.P.I. Maxim Glow
V.P.I. Royal Governess Lelia Sr2 293C 586 8309 389
s. Midview Royal's Billy d. V.P.I. Maxim Governess

$VOCKERT, WALTER, JR., COLUMBIA GORGE GUERNSEY FARM, TROUTDALE, OREGON
Columbia Gorge Dairymaid Jr4 255 510 8678 405
s. Columbia Gorge Easter d. Cherryville's Della's Pride

$VOSS, ALBERT G., OAKLAWN FARM, BELEW CREEK, N. C.
Oaklawn Jeff's Gay Jr2 305C 610 8606 436
s. Fairlawn Maxim's Jeff d. Rocky Reach Gay Nora

$VOSS, MARY E., OAKLAWN FARM, BELEW CREEK, N. C.
Oaklawn Jeff's Merry Jr2 305C 610 5368 285
s. Fairlawn Maxim's Jeff d. Oaklawn Jay Queen Erdine

$VOSS, WILLIAM H., OAKLAWN FARM, BELEW CREEK, N. C.
*Oaklawn Jay Ragenia Jr3 305C 610 6729 316
s. Bournedale Maxim La Noce Jay d. Marigold's Noble Lou

$WACHHOLZ, BERNHARD, HILLDALE FARM, STOCKTON, MINN.
*Hilldale Coronation Della 9 305 610 8305 449
s. Adelmer's Coronation Esquire d. Hilldale Dewdrop
*Hilldale Coronation Donna 6 305C 610 10752 558
s. Adelmer's Coronation Esquire d. Hilldale Dewdrop
Hilldale Governor's Dorthy Sr2 305C 610 6718 314
s. Peck's Governor's Governor d. Hilldale Coronation Dina

$WALKER, C. A., INDIAN CREEK FARM, CHARLESTON, ILL.
*Countess of Indian Creek 5 255C 510 7037 313
s. Royalty of Frazier Farms d. Starbright of Indian Creek
*Jenny of Indian Creek 5 257C 514 6177 295
s. Royalty of Frazier Farms d. Earlson's Lady Louise

$WALKER, CHARLES W., INDIAN CREEK FARM, CHARLESTON, ILL.
Premier's Pam of Indian Creek Jr2 281C 562 6614 309
s. Covington Hills Golden Premier d. Pansy's Precious

$WALKER, CLIFTON N., HOMEFIELDS, WISCASSET, MAINE
Homefields A. Anita Jr2 284C 568 4535 245
s. McDonald Farms Indenture d. Homefields Dawne
Homefields A. Bonita Jr2 289C 578 5976 298
s. McDonald Farms Educator d. Homefields L. Bonnie Belle
Homefields A Majesty's Jane Jr2 305C 610 8063 403
s. Wethersfield Majesty d. Homefields SB Molly Jane
*Homefields A. Mitzi Sr2 305C 610 7873 398
s. Tarbell Golden Marmion d. Homefields SB Molly Jane

WALKER, JAMES R., KNOCKFIERNA FARM, MILFORD, N. H.
Knockfierna's A. Idol Jr2 283C 566 6939 286
s. Knockfierna's S. Apprentice d. The Idol of Destiny
Knockfierna's A. Mayday Jr2 294C 588 6124 261
s. Knockfierna's S. Apprentice d. Destiny's May Blossom
¶Knockfierna's M. Mischief Jr3 294C 626 9537 420
s. Green Meads Major d. The Melody of Destiny
Knockfierna's M. Wisdom Jr4 305C 610 9533 489
s. Green Meads Major d. The Witch of Destiny
Knockfierna's S. Cherry 5 283C 566 8450 379
s. The Sorcerer of Destiny d. The Charm of Destiny
Knockfierna's S. Mayqueen Jr4 296C 592 8642 356
s. The Sorcerer of Destiny d. Major's Maybelle of Destiny

$WALLACE, E. T. & DAVIS, EARNEST L., WALLACE FARM, FITHIAN, ILL.
Pradera Levity Rosemary Sr2 275C 550 7073 305
s. Curtiss Candy Levity Challenge d. Pradera Royal Regina

$WALTER, CLARENCE, BILLINGS, MONT.
Alexander's Mistress Molly 7 294C 588 8023 335
s. Rose Marie's Alexander d. Magda Mistress
Financier's Addie 8 297C 594 5704 262
s. Sunset Golden Financier d. Primrose's Ada of Avoca
Prediction's Maggie 6 286C 572 6209 303
s. Vermilion Delia's Prediction d. Magda Mistress

$WALTZ, MABEL & OLIN L., FREELANDS FARMS, COLUMBUS GROVE, OHIO
Freelands Levity Blossom Jr2 305C 610 8007 403
s. Raemelton Levity Carlos d. Freelands Daisy May

$WARBURTON, BARCLAY H., III, SARACEN FARM, IPSWICH, MASS.
Battenkill Faith 7 365C 730 7254 332
s. Douglaston Baron Henley d. Battenkill Deborah
*Cybatina Handsome Jr3 305C 610 6840 436
s. Rosewald Darius' Rising Star d. Cybatina Hazel
*Groton House Lottie 7 353C 706 7869 445
s. Coronation Melba's Majestic d. Groton House Levity's Lottery
*Mistydale Val-Ho Delight Jr3 305C 610 10583 512
s. Runnymede Valiant Lad d. Abel's Secret Hope

$WARE, MALCOLM C., WATAQUADOCK FARM, BOLTON, MASS.
*Alethea of Bolton Abbey Sr3 296C 592 5880 309
s. Prince Roland de Carteret d. Theresa of Bolton Abbey
*Alexandra of Bolton Abbey Sr3 300C 600 6601 330
s. Prince Roland de Carteret d. Nerissa of Bolton Abbey
*Angela of Bolton Abbey Sr3 248C 496 6062 293
s. Deershorn Fashion Lad d. Gilda of Bolton Abbey
Baptista of Bolton Abbey Sr2 299C 598 7259 381
s. Argilla Noble Philosopher d. Sylvia of Bolton Abbey
Beatrice of Bolton Abbey Jr3 339C 678 7164 379
s. Rosewald Il Duce Caesar d. Tess of Bolton Abbey
Belinda of Bolton Abbey Sr2 297C 594 6381 321
s. Argilla Noble Philosopher d. Olga of Bolton Abbey
Bernice of Bolton Abbey Sr2 310C 620 7191 363
s. Argilla Noble Philosopher d. Valentia of Bolton Abbey
Bianca of Bolton Abbey Sr2 290C 580 6558 327
s. Deershorn College Foremost d. Sabrina of Bolton Abbey
*Chedco Allure 5 261C 522 5386 281
s. Flying Horse Lute's Colonel d. Chedco Charm
Chedco Merry Maid Sr2 325C 650 7198 363
s. Flying Horse Lute's Colonel d. Chedco Joyful
Constance of Bolton Abbey Sr2 290C 580 5343 238
s. Argilla Noble Philosopher d. Gilda of Bolton Abbey
Cynthia of Bolton Abbey Sr2 287C 574 6395 290
s. County Squire's Select d. Ruby of Bolton Abbey
*Isolde of Bolton Abbey 10 357C 714 7383 364
s. Wethersfield Foremost d. Moose Hill Fannie
*M. H. Chieftan's Lena Jr4 282C 564 6272 293
s. Idylbrook Chieftan d. Moose Hill Lena
*Olga of Bolton Abbey 7 355C 710 8154 397
s. Roughwood Advance d. Deershorn Majesty's Sally
*Peter's Oriole 7 360C 720 9775 523
s. Sunny Peter d. Lulu of Rocky-Lane Farm
*Princess Athenia de Carteret Sr3 297C 594 7373 426
s. Prince Lionel de Carteret d. Princess Jocelyn de Carteret
Princess Beryl de Carteret Sr2 336C 672 7130 354
s. Argilla Noble Philosopher d. Princess Rosalind de Carteret
*Princess Wendy de Carteret Sr4 302C 604 7672 442
s. Splitsilk's Delight d. Princess Lydia de Carteret
*Ruby of Bolton Abbey 6 323C 646 8620 452
s. Roughwood Advance d. Deershorn Majesty's Sally
*Tess of Bolton Abbey 5 292C 584 7551 336
s. Deershorn Fashion Lad d. Nivetta of Bolton Abbey

*Veronica of Bolton Abbey Sr4 362C 724 8171 382
s. Deershorn Fashion Lad d. Nerissa of Bolton Abbey
*Vivian of Bolton Abbey Sr4 332C 664 9441 480
s. Deershorn Foremost d. Nanon of Bolton Abbey
*Winifred of Bolton Abbey Jr4 343C 686 10841 524
s. Fenn Hill Butterfat d. Leonora of Bolton Abbey

$WARNER, W. B. & SONS, WARNERS BOROSIDE FARMS, RED LION, PA.
*Lesser's Hardwick Rosie 7 302C 604 7750 372
s. Coldspring's Hardwick's Knight d. Fritzlyn Val Lida
Warners Duke's Bess' Bell Jr2 296C 592 6302 322
s. Highland Farm's Chief's Duke d. Witchwood Bess
*Warners G. B. Jessie's Princess 5 301C 602 8099 412
s. Foremost Gold Bond d. Warners Lad Buttercup's Jessie
*Warners G. B. Rosie's Esther Jr4 290C 580 6232 307
s. Foremost Gold Bond d. Lesser's Hardwick Rosie
*Warners G. B. Ruby's Susie 5 301C 602 7126 349
s. Foremost Gold Bond d. Warner Julia's Ruby
Warners H. Beauty's Hilda Jr2 305C 610 8059 363
s. Coldspring's Hardwick's Herald d. Warners G. B. Margaret's Beauty
*Warners H. Dolly's Loleta 5 303C 606 7081 372
s. Coldspring's Hardwick's Herald d. Warners G. B. Blossom's Dolly

$WASHBURN, G. D. & LOIS, PERFECTA VISTA RANCH, FALLON, NEV.
Barnegat Jack's Silene Sr2 365 730 7656 373
s. Ellwood Ada's Jack d. Barnegat Traveler's Silene
*Barnegat Traveler's Niobe 8 276C 552 8301 313
s. Roughwood Traveler d. Barnegat Niobe

$WATSON, B. ELDON, CRESCENT FARM, WABASH, IND.
*Crescent's Maybeiona 5 365 730 11719 518
s. Warrior's Vanilla King d. Dicta's Lady's Maybelle

$WAYSON, WALTER L., GOLDEN RANGE FARM, DAVIDSONVILLE, MD.
Golden Range Count's Olive Jr2 305C 610 7013 351
s. Langvalley Levity Count d. Golden Range Opal's Clara
Golden Range Count's Princess Jr2 301C 602 7902 352
s. Langvalley Levity Count d. Golden Range Choice's Princess
*Golden Range Favor's Liiyana Jr4 296C 592 6536 329
s. Quail Roost NoMax Favor d. Springhill Colonel's Liiyana
*Golden Range Flattery 5 305C 610 7587 363
s. Langvalley King I Am d. Langvalley Flattery

$WEBSTER, WILLIAM & CLOSE, STEVENSON W., COOL BRANCH FARM, ABERDEEN, MD.
*Greenacres Cascade Jr4 302C 604 8980 439
s. Barbian King Victor d. Greenacres Casa Blanca
*Greenacres Jinger Jar Sr4 305C 610 9916 440
s. Barbian King Victor d. Greenacres Jinger
*Greenacres Memory 6 299C 598 11556 545
s. Greenacres Jubilee King d. Greenacres Monterey
*Hickrill Garden Maisie Sr4 305C 610 9036 450
s. Caumsett Guard d. Farvue Thunderbolt's Mary
*Mt. Ararat Royal Guinivere 5 305C 610 7861 364
s. Mt. Ararat Royal Valor d. Fancier's Echo of Mt. Ararat
*Overbrook Dairy Brighton 7 275C 550 8960 388
s. Jo's Josiah d. Overbrook Dairy Irena
*Valley Farm S. Mary Jr3 303C 606 8184 396
s. Antietam Sonwick d. Master's Molly of Wood Hmstd

$WEEKS, DAVID S., GUNSTOCK HILL FARM, LACONIA, N. H.
Gunstock Hill Farm Glendie Jr2 305C 610 6431 277
s. Fair Field Midnight Candor d. Steele Hill Gayety

$WEEKS, JOHN F., GUNSTOCK HILL FARM, LACONIA, N. H.
Gunstock Hill Farm Angeline Jr2 305C 610 6703 313
s. Rockingham Starboy d. High Maples Farm Anne
Gunstock Hill Farm Nona Jr2 305C 610 7099 334
s. Fair Field Midnight Candor d. Nina of Gunstock Hill Farm
*High Maples Farm Anne 6 305C 610 7375 360
s. Runnymede Admiral Lad d. Hurricane Anne
*High Maples Farm Josephine Sr4 305C 610 7160 322
s. Great Elm C. Alfred d. Lad's Josephine

$WEINGART, F. N. & SONS, CLOVER HILL FARM, TORRINGTON, CONN.
*Aldrich Farm Valma 5 365 730 7049 336
s. Green Meads Valcoran d. Aldrich Farm Majorca

$WEINGART, HERMAN R., SR., GREENRIDGE FARM, TORRINGTON, CONN.
Holly Farm Coraline Sr2 305C 610 10256 468
s. Holly's Levity King d. Holly Farm Clover

$WEINGART, HERMAN R., JR., GREENRIDGE FARM, TORRINGTON, CONN.
Greenridge Dolor's Dolly Sr2 305C 610 7235 355
s. Pharos Baronet's Dolor d. Locus Brook's Peerless Molly
Greenridge Dolor's Naidia Jr2 305C 610 7234 342
s. Pharos Baronet's Dolor d. Churn Creek's Royal Hyacinth

$WELDY, MAURICE L., MAURANA FARM, GOSHEN, IND.
*Butter Print of Carroll Land 2d 10 365 730 12590 685
s. Dick Andy of Carroll Land d. Butter Print of Carroll Land
*Maurana Herod's Annabelle 6 365 730 15531 827
s. Mulhocaway Butterfat Herod d. Ann Glory of Carroll Land

$WELDY, MAURICE L., DR. & MRS., MAURANA FARM, GOSHEN, IND.
Maurana Master's Fayetta Jr2 365 730 9668 523
s. Gardenville Charity's Master d. May Rose's Patsy

$WELDY, SAMUEL R., CLEARLAND FARM, ELKHART, IND.
*Blossom's Spot 11 365 730 13307 651
s. Benefactor Boy of Maple Grove d. Maranda's Blossom
*Clearland Butterfat Jenny 5 365 730 9908 469
s. Mulhocaway Butterfat Herod d. Clearland Butterfat Cherry

$WESTENFELDER, EDWARD B., SPRUCE MANOR FARM, FREMONT, MICH.
*Maple Ridge King's Jill Jr4 305C 610 8252 490
s. Cowham Farm Alice's King d. Maple Ridge Jeannie
*Maple Ridge Maisie 5 305C 610 7129 355
s. Cowham Farm Alice's King d. Lake View Maisie
Spruce Manor King's Marilyn Jr2 305C 610 7083 392
s. Cowham Farm Alice's King d. Maple Ridge Millette

WESTERN GLOW FARMS, INCORPORATED, BOW, WASH.
*Dora's Lois of Fair View Jr3 305C 610 7198 385
s. Oak Park's Pal d. Dora Mae's Beauty of Fair View

$WETHERWAX, RONALD, HILLCREST FARM, WYOMING, N. Y.
*Chapman's Royal Edytha 9 300C 600 9432 415
s. McDonald Farms Francois d. Chapman's Royal Dorcas
Hillcrest Colonel's Empress Jr2 294C 588 7854 384
s. Rex's Royal Colonel d. Yeoman's Frolic of Hillcrest

$WETZEL, RUTH E., BIRCH KNOLL FARM, PHOENIXVILLE, PA.
Birch-Knoll Grenadier's Polly Jr2 294C 586 5919 322
s. Mt. Ararat Royal Grenadier d. Birch-Knoll Raider's Polly
Birch-Knoll Grenadier's Rose Jr2 275C 546 6036 277
s. Mt. Ararat Royal Grenadier d. Birch-Knoll Raider's Rose
*Birch-Knoll Raider's Madge Jr4 305C 610 6327 303
s. Birch-Knoll Raider's Lad d. Rilma's Madge of Frogner
*Birch-Knoll Raider's Polly Sr4 305C 610 8225 482
s. Birch-Knoll Raider's Lad d. Rupaca's Royal Poppy
*Birch-Knoll Rilma Cloe 5 305C 610 11635 510
s. Rilma's John of Frogner d. Carthaginian's Clover Royalist

$WEYRAUCH, HUGO M., AMBER ACRES GUERNSEYS, STERLING, ILL.
*Ken Ver Princess Heroine Sr4 278C 556 7643 391
s. Ken Ver Levity Prince d. Fra-Mar Heroine

$WEYRAUCH, HUGO M. & ALTHAUS, STUART H., WEYRAUCH FARM, STERLING, ILL.
*Boulder Bridge Leap Year Sr4 292C 584 9857 473
s. Boulder Bridge Tribute d. Boulder Bridge Samantha

$WHITE, N. H., JR., ENTERPRISE, MITCHELLVILLE, MD.
*Enterprise Judy Princess Jr4 281C 562 8941 453
s. Moughon Faithful Prince d. Peter's Judy of Enterprise

$WHITE, OGDEN, ALAMATUCK FARM, FAR HILLS, N. J.
*Alamatuck Philosopher's Hope Sr4 275C 550 5855 272
s. Hominy Hill Philosopher d. Oldrich Peerless Polly
*Alamatuck Philosopher's Prida 5 305C 610 11906 487
s. Hominy Hill Philosopher d. Spruce Run Governor's Pansy

$WICKS, A. D., WICKS GUERNSEY FARM, JACKSON, MISS.
*Gayoso Duke's Her Virtue 6 275C 550 8911 438
s. Gayoso L. Duke d. Flat Brook Her Virtue
Kimbrough's Celeste Sr4 305C 610 6232 329
s. Quail Roost Lucky King d. Sunshine's Viscount's Primrose
*Walker Yeoman Princess 10 279C 558 4218 222
s. Wakefield Yeoman's Prince d. Wakefield Valor's Ellen

$WIDMAN, J. L., POMONA ACRES, FREMONT, OHIO
Pomona Acres Justine Sr2 305C 610 8651 446
s. Fireside Gay Lad's Victor d. Pomona Acres June

$WIDMAN, RONALD, SEQUIM, WASH.
Western Glow Lass O'War Jr2 305C 610 7252 373
s. Western Glow Man O'War d. Loop's Pride Lass

$WILCOX, C. J. & SONS, KENWOOD FARMS, SHELBURNE, VT.
Ken Elegance Sr3 293C 586 5216 224
s. Argilla Vermonter d. Ken Emma

$WILSON, DAVID W., MR. & MRS., WILSON FARM, VOLANT, PA.
Forman's Royal Linda 5 295C 590 11296 618
s. Glenburnie Royal d. Marvelous Linda
Roseltha of Ridgeway Sr3 298C 596 8377 378
s. Friendship Renown Markle d. Marilyn of Ridgeway

$WILSON, H. B., MEADOWBROOK FARM, CALEDONIA, N. Y.
*Rex's Royal Queen 9 305C 610 10099 530
s. Rosemount Rex d. Calculator's Royal Queen
*Valiant's Daisybella 5 305C 610 12038 555
s. Churn Creek's Royal Valiant d. Rex's Daisy Wac
*Valiant's Queen Maid 5 365 730 12558 608
s. Churn Creek's Royal Valiant d. Rex's Royal Queen
*Yeoman's Sapphire 7 305C 610 8455 386
s. Coronation Yeoman d. Calculator's Amelia

$WILSON, J. H., MR. & MRS., JIMALDA FARM, BROCKWAY, PA.
Jimalda Ambassador's Luxury Jr2 305C 610 7111 377
s. Nelan's Kay's Ambassador d. Loretta of Alta Vista
Jimalda Luster's Melody Jr2 305C 610 5215 311
s. Woodacres Honorable Victor d. Jimalda Advocate's Luster
*Jimalda Masterful's Jeanie 6 305C 610 8211 470
s. Masterful's Mack of Hillside d. Lottie of Port Barnett
*Jimalda Ultra Princess Jr3 305C 610 6442 374
s. Hill Girt Ultra Prince d. Jimalda Masterful's Sally
*Lu of Port Barnett Jr4 305C 610 6617 309
s. Glen-Ru Victory d. Lucy of Port Barnett

$WINKLER, HERMAN E., GREEN RIDGE FARM, LEBANON, IND.
*Green Ridge Faith 7 356 712 11354 540
s. St. James Ultimas' Lucky d. Molly of Valdahon
Green Ridge Laura's Jessie Jr2 305C 610 9166 429
s. Dot-Cap's Maxmin d. Green Ridge Laura

$WINSTON, JOHN L., MT. PAUL FARM, GLADSTONE, N. J.
*Ideal's Commander's Janie 6 305C 610 10927 531
s. Ideal's Commander d. Ideal's Hopeful's Janie
Mt. Paul Frieda Sr2 365C 730 11317 534
s. Chedco Forward d. Delwake Gab's Ada

$WINSTON, JOHN L., MR. & MRS., MT. PAUL FARM, GLADSTONE, N. J.
*Mt. Paul Alberta Sr3 365 730 12371 609
s. Poniton Sweet Brier's Monarch d. Albertina of Mahwin Farms

$WIRT, ELMER J., MAPLE LEAF FARM, LEWISTON, MINN.
*Flash's Betty of Maple Leaf 9 305C 610 10549 456
s. St. James Rocket's Flash d. Slogan's Bonnie of Maple Leaf

*Maple Leaf Garnie 5 263 526 8893 370
s. St. James Rocket's Flash d. Maple Leaf Girlie
*Maple Leaf Gloria 6 305C 610 10171 460
s. St. James Rocket's Flash d. Ovation's Gertie of Maple Leaf
*Maple Leaf III Lena Jr3 305C 610 10597 523
s. Boulder Bridge Illustrator d. Maple Leaf Lass
*Maple Leaf III Lida Jr3 305C 610 8892 424
s. Boulder Bridge Illustrator d Maple Leaf Lonabelle
*Maple Leaf Lonabelle 7 305C 610 11024 516
s. Spar Hill Heir's Prince d Maple Leaf Laura

§WISCONSIN, UNIVERSITY OF, MADISON, WIS.
*U. W. Merry Gold Sr3 250C 500 4170 198
s. Blakeford Professor d. U. W. Merry Wilmer
*U. W. Priscilla Sultan 5 272C 544 7296 370
s. Blakeford Sultan d. U. W. Priscilla Brummel

§WOODRUFF, LeROY, WOODRUFF'S GUERNSEY FARM, INDIANOLA, IOWA
Gerie's Lady Grace Jr2 365 730 8151 409
s. Dean's Matchmaker of Tiptonola d. Dalmuth Pomeroy's Gerie

§WOOSTER, DAISY, MEADOW LANE FARM, ROCKFORD, MICH.
*Dutchess of Meadow Lane Farm 5 365C 730 9261 492
s. Elane's Fritz Sunny Side d. Penny of Meadow Lane Farm
Ginny of Meadow Lane Farm Jr2 305C 610 6236 380
s. Lone Creek Northerner's Ned d. Dawn of Meadow Lane Farm
*May of Meadow Lane Farm Jr4 305C 610 8419 441
s. Major's Baron of Rockford d. Blue Bell of Meadow Lane Farm
Sweet Sue of Meadow Lane Farm Jr2 305C 610 7125 394
s. Lone Creek Northerner's Ned d. Blue Bonnet of Meadow Lane

§WOOTON, J. G. & BRASHEAR, VERNON B., PURPLE DAWN FARM, COXS CREEK, KY.
*Purple Dawn Charleen Sr2 294C 588 4125 195
s. Red Cross Bright Medford d. Purple Dawn Steadfast Rose
*Purple Dawn Lillie 9 290C 580 5039 259
s. Hickory Hill Romeo d. Dell's Green Valley
*Purple Dawn Ruth 6 283C 566 4265 246
s. Red Cross Maxim's Grandeur d. Purple Dawn Lillie

§WRIGHT, JAMES M. & SON, L-LANE FARM, TROY, OHIO
*L-Lane Farm's Rosetta Jr4 365 730 8812 473
s. Cavalier Lad of Elm Echo d. Leader's Merry Judy

§YODER, JOHN DAYLE, TALL CORN FARM, KALONA, IOWA
*Billy's Cora of Iowa Jr3 305C 610 7757 424
s. Coldspring's Beauty's Billy d. Lime Crest Place Rebecca
*Tall Corn Fairy's Sue Jr3 305C 610 7839 402
s. Gaylord Fairy's Moonlight d. Twelve Acres Sue
Tall Corn Royal's Xenia Jr3 305C 610 7886 461
s. Foremost Royal Valor 18th d. Iowa-Way Victory's Xenia

§YODER, MAYNARD F., PASTURE HAVEN FARM, SYRACUSE, IND.
Lassie's Lorrena Sr2 302C 604 8032 399
s. Redoy Vista Templar d. King's Queen Lassie

§YOHE, ELDEN, WOODSVIEW FARM, MARION, IND.
*Woodsview Waxie Stately Sr3 305C 610 8671 406
s. Welcome-In Ambition Steadfast d. Waxie-of-Woodsview Farm

§YOUNG, BION, DUTCH MILL FARM, PLEASANT LAKE, IND.
Dutch Mill's Chippy Jr2 365 730 10049 480
s. Bog Meadow Mr. Chips d. Dutch Mill's Dixie
*Dutch Mill's Dixie Jr4 363 726 10681 469
s. Kneipp Spring Adoration Cap d. Dutch Mill's Dolly's Dutchess
Dutch Mill's V. Charm Jr2 288C 576 8287 366
s. Curtiss Candy Prince Charming d. Dutch Mill's Velma
*May Daisy's Valentine 9 301C 602 9112 466
s. Alert of Huff's Hill d. Valentine's May Daisy

§YOUNG, CLYDE MELVIN, GRAIN MEADOW GUERNSEY FARM, GREENTOWN, IND.
*Grain Meadow Joyful 10 305C 610 9702 509
s. Normandy Gypsy King d. Anna Marie of Prairiedale

§YOUNG, HAROLD L., COLDBROOK FARM, HOLDEN, MASS.
*Ken Noble Clara Jr3 285C 570 5902 283
s. Howland Noble Lorristar d. Ken Clara
Three H Ace's May Jr2 291C 582 5667 282
s. Rosewald Lordship's Ace d. Coxsackie Farms Iona's May

§YOUNG, W. L., ROSE VALLEY FARM, FRANKLIN, VA.
Rose Valley Lucky Becky Jr2 305C 610 7895 428
s. Quail Roost Lucky Sappho d. Rose Valley Emory's Beauty
Rose Valley Lucky Lilly Jr2 305C 610 7956 421
s. Quail Roost Lucky Sappho d. Rose Valley's Lady
*Wardhaven Double Donna Jr4 365C 730 9162 461
s. Quail Roost Taurine Prince d. Wardhaven Donna Julie

§YOUNG, WALTER L., GRAIN MEADOW GUERNSEY FARM, GREENTOWN, IND.
*Grain Meadow Chum's Patty Sr4 301C 602 8621 394
s. Welcome In Chum's Forward Ace d. Grain Meadow Pat

§YOUNG, WALTER L. & SON, GRAIN MEADOW GUERNSEY FARM, GREENTOWN, IND.
*Grain Meadow Chum's Cleo Jr4 301C 602 6463 304
s. Welcome In Chum's Forward Ace d. Norari Sadie
*Griffin Ruby Harmony 10 305C 610 9850 420
s. Lockshore Harmony d. Griffin Ruby
Wildwood Run's Lois Sr3 305C 610 7168 400
s. Riegeldale Emory's Heir d. Gayoso Victor's Daisietta

§ZARTMAN, L. G., MARLEA GUERNSEY FARM, ALBUQUERQUE, N. MEX.
Cuttie's Royal Star Fawn 5 297C 594 12120 575
s. Tarbell Farms Loyal Star d. Buttercup May's Cuttie

§ZECH, ANDREW, HILLVIEW FARM, BERRIEN SPRINGS, MICH.
*Caramel of Hickory Grove 7 365C 730 12347 587
s. Admiral of Mt. Pleasant d. Cal of Hickory Grove

*Hillview's Joyce Sr4 305C 610 8621 443
s. Meadow Lane Merry Ike d. Viola of Twin Spruce
*Hillview's Lady Janet Sr4 305C 610 6930 328
s. Meadow Lane Majesty d. Carlotta of Hickory Grove
Hillview's Melody Jr2 365C 730 7806 446
s. Spring Dale Supreme d. Caramel of Hickory Grove
Hillview's Merry Sr2 365C 730 8890 546
s. Meadow Lane Superior d. Oronoko Supreme Talisman
Hillview's Royal Pansy Jr2 305C 610 7479 405
s. Hillview's Royal Sonny-Boy d. Oronoko Supreme Talisman

§ZIMMERMAN, C. EDWARD & M. K., SILVER LAKE FARM, CENTER SQUARE, PA.
*Silver Lake Daisy 7 269C 538 10073 450
s. Gwynllan Junior d. Buttercup's Daisy Janette
Silver Lake Daisy Jane Jr2 284C 568 6372 332
s. Coldspring's Beauty's Knight d. Silver Lake Daisy
*Silver Lake Jeanie 7 273C 546 8332 411
s. Gwynllan Junior d. Silver Lake M Janette
Silver Lake J. Muriel Jr2 305C 610 7288 368
s. Gwynllan Junior d. Silver Lake Muriel
Silver Lake Knight's Jeanie Jr2 299C 598 7033 352
s. Coldspring's Beauty's Knight d. Silver Lake Jeanie
*Silver Lake Pearl Jr4 295C 590 10509 543
s. Coldspring's Hardwick's Convoy d. Silver Lake Jen

§ZIMMERMAN, CARL, CARLSDALE GUERNSEY FARM, CALEDONIA, MICH.
Bell of Trixie Jr2 305C 610 7086 343
s. Lyrene Tulip's King d. Viggo's Trixie Bell
*Carlsdale King's Spot Sr2 290C 580 8496 410
s. Cowham Farm's T. King d. Rosemont F Spot

§ZOOK, W. H. DUNWOODY, PHEASANT HILL FARM, GLENMOORE, PA.
Dunwoody's Bond Della Sr2 287C 574 6221 291
s. Rose's Gold Bond d. Ridgewood's Annella
*Dunwoody's Bond Jean Jr3 305C 610 6762 370
s. Rose's Gold Bond d. Town's End Jannet Whitney
Dunwoody's Gold Bond Dorothy Sr2 365 730 7652 379
s. Rose's Gold Bond d. Dunwoody's Mary

§BAUER, CALVIN, MAPLE LAWN GUERNSEY FARM, LODA, ILL.
Blush's Barbara Ann Jr2 298C 596 6020 285
s. Hill Girt Emory's Glen d. Blossom's Blush

§BAUER, HARRY, MAPLE LAWN GUERNSEY FARM, LODA, ILL.
*Dolly's Dorothy 5 248C 496 6172 331
s. Burton Lane's Alert Heritage d. Mudlavia Ulti Dolly
Easter Lily's Lady Lu Jr2 305C 610 7088 392
s. Hill Girt Emory's Glen d. Vandal's Easter Lily
Tulip's Tillie Maid Sr2 305C 610 6364 340
s. Hill Girt Emory's Glen d. Tulip of Maple Lawn

§BEARD, EDWARD A., ROCKVILLE, MD.
Viewsite Gracious Sr2 271C 542 6067 254
s. McDonald Farms Instance d. Viewsite Fancy

§BECKER, HERMAN, BECKER GUERNSEY FARM, BALLANTINE, MONT.
Al King's Bonnie Lass 8 279C 558 8584 402
s. Park's Al King d. Broadstair Daisy
De-Grand's Eva 9 257C 504 5812 275
s. Glenwater Julian d. De-Grand's Buttercup

§BEEBE FARM, INCORPORATED, WEST MANSFIELD, MASS.
*Beebe Farm Augusta 5 305C 610 9041 407
s. Beebe Farm Charter d. Beebe Farm Priscilla

§BEEBE, CHARLES PHILIP, EASTLEIGH FARMS, FRAMINGHAM CENTER, MASS.
Eastleigh C. Cereus Sr2 365C 730 9720 505
s. Coronation Majestic's King d. Eastleigh Ceres
Eastleigh C. Herma Jr2 288C 576 6383 325
s. Coronation Majestic's King d. Eastleigh Halka
*Eastleigh Clarissa 8 357C 714 13992 611
s. Eastleigh Africander d. Eastleigh Clarice
*Eastleigh C. May Jr4 274C 548 8081 410
s. Coronation Majestic's King d. Eastleigh Maybelle
Eastleigh F. Lulu Sr2 285C 570 7734 377
s. Flying Horse Piper's Fashion d. Eastleigh Lolita
Eastleigh F. Petite Jr2 280C 560 6319 305
s. Flying Horse Piper's Fashion d. Eastleigh Petal
*Eastleigh Petal 5 281C 562 8568 460
s. McDonald Farms Pre Lyle d. Eastleigh Pet
*Eastleigh Ruby Sr4 298C 596 9746 530
s. Flying Horse Piper's Fashion d. Inlet Valley Ruby
Grassland Hiwood Dell's Faith Sr2 292C 584 7110 294
s. Grassland Dell Valle d. Battenkill Faith
*Inlet Valley Bethel 7 286C 572 9660 471
s. Leader's Hi Boy of Gypsumview d. Faithful of Harman-Crest

§BEEMAN, E. I., CALIFIA FARM, LAFAYETTE, IND.
Califia C. P. Venus Jr2 305C 610 9973 485
s. Sun-Blest Farms Crystal Prince d. Owen's Place R. K. Dipper

§BEEMAN, E. I. & HOAGLAND, G. R. & SON, CALIFIA FARM, LAFAYETTE, IND.
*Meadow Lodge Climax's Jubilee 6 305C 610 5766 326
s. Meadow Lodge Rex's Climax d. Meadow Lodge Queen R. Jubilee

§BENEDICTINE FATHERS, FLYING HILL FARMS, READING, PA.
Flying Hill Goodman's Dawn Jr2 305C 610 5223 254
s. Langwater Goodman d. Flying Hill Mystic Glow
Flying Hill Goodman's Empress Jr2 305C 610 5153 259
s. Langwater Goodman d. Flying Hill Valdor Excellence
*Flying Hill Goodman's Pride Jr4 305C 610 6775 326
s. Langwater Goodman d. Flying Hill Mistress Elegance
*Flying Hill Lady Dear Jr3 365C 730 7823 388
s. Riveredge Valdor's Laird d. Flying Hill Goodman's Honey

Flying Hill Yeoman's Sugar Jr2 365C 730 7354 358
s. Gwynllan Yeoman d. Flying Hill Goodman's Honey

§BENTLEY, DONNA L., SUNESLOPE FARM, AMES, IOWA
Suneslope's Charming Bea Jr2 296C 592 9680 461
s. Charm of Rose Hill d. Suneslopes A. P. Beuna

§BEREA COLLEGE, BEREA, KY.
Berea Comet's Lassie Sr2 305C 610 7256 352
s. Foremost Comet 15th d. Challenger's Carthage Lass

§BERGEN, F. WILLARD, FENWICK FARMS, AUGUSTA, N. J.
*Lucille Woodacres of Fenwick Jr4 290C 580 8608 369
s. Woodacres Royal Count d. Perona Farm Lucille Bell
*Perona Farm Marlena 6 312C 624 10673 433
s. Perona Farm Butter Fat Boy d. Bellevernon Gem's Marleen

§BERRY, JAMES D., JR., WINDY HILL FARMS, TITUSVILLE, PA.
*Forges Royal Rolla 10 365C 730 11217 484
s. Forges Royal Knight d. Forges Foremost Lady
*Lana of Windy Hill Farms 7 361C 722 11291 599
s. Parker View Cap's Rex d. Spring Valley Margie
*Veronica of Windy Hill Farms 7 305C 610 12690 713
s. Parker View Cap's Rex d. Spring Valley Alice
Windy Hill Farms' Louella Jr2 305C 610 7595 384
s. Windy Hill Farms' King James d. Windy Hill Farms' Louise

§BERRY, RUTH & HARTLEY, HIGH HOLLOW FARMS, LANDGROVE, VT.
Ruleewen C. Emma Jr3 252C 504 5891 305
s. Two Brooks Challenge d. Lane Farm Chief's Emerald
Ruleewen C. Empress Sr2 305C 610 6943 380
s. Two Brooks Challenge d. Lane Farm Chief's Emerald
Ruleewen Devotion's Ingrid Jr4 299C 598 7226 376
s. Gayhead's In-ca d. Whimsy Devotion
Ruleewen Nancy's Iris Jr4 297C 594 7663 433
s. Gayhead's In-ca d. Hominy Hill Nancy

§BICKERT, J. H., MARYDALE FARM, ALBIA, IOWA
*Marydale King's Odelia Sr3 305C 610 7032 356
s. Barbian Nicholas d. Marydale H.G. Cherub's Odessa
*Marydale Royal Cherub's Orpha 7 305C 610 5426 315
s. Melody's Royal Cherub d. Marydale F. Cherub's Ophelia

§BJERKENG, PAUL B., ASGARD FARM, BELDENVILLE, WIS.
Asgard Czar Pride Jr2 305C 610 4216 218
s. Maple View Honor's Czar d. Asgard Patty
*Asgard Hyacinth 7 305C 610 8444 364
s. Barbian Pioneer d. Asgard Hope

§BLACKWELDER, P. B., TWIN BROOK FARM, MOCKSVILLE, N. C.
Royal Count's Violetta Jr3 305C 610 5404 295
s. Clear Springs' Royal Count d. Violet's Star of River Ridge
Twin Brook Maxim Camilla Jr3 280C 560 7564 404
s. Quail Roost King Glamour d. Royal Count's Queen Juanita
*Twin Brook Noble Margreet Sr4 305C 610 9137 472
s. Quail Roost Noble Roseboy d. Milton Farms Margreet
*Twin Brook Noble Polly Sr4 305C 610 7799 398
s. Quail Roost Noble Roseboy d. Twin Brook Maxim Polly

BLANCHARD, MARY L. C., OPEN HEARTH FARMS, ONTARIO, N. Y.
*¶Old Acres R. Irma Sr4 305C 802 12588 579
s. Rosemount Rex d. Old Acres Y. Irene
*¶Open Hearth Chief's Faithful Jr4 202C 480 4840 238
s. Green Meads Willow Chief d. Winbernie Forester Faithful

§BOEHLE, GERALD, BOEHLE'S GUERNSEY FARM, LAWRENCE, KANS.
Boehle's Prince's Lily Jr2 305C 610 7007 394
s. Quail Roost Lucky Prince d. Boehle's Queen's Patience

§BOEHLE, W. O., BOEHLE'S GUERNSEY FARM, LAWRENCE, KANS.
*Boehle's Queen's Molly Sr3 305C 610 8024 475
s. Quail Roost King Beau's Maxim d. Boehle's Damsel's Molly

§BOEHLKE, ALFRED A., LORALDALE GUERNSEY FARM, NAMPA, IDAHO
*Queenette of Golden Glow 7 305C 610 9796 544
s. Wandamere Bondsman d. Queen May's Question

§BOLDTHEN, L. A., SHARON MAPLES FARM, LE SUEUR, MINN.
*Sharon Maples Shine Jr4 305C 610 6871 399
s. Boulder Bridge Constant d. Sharon Maple's Cherub's Nola
*Sharon Maples Terry Jr3 305C 610 5745 306
s. Boulder Bridge Ruler d. Cherub's Little One

§BORTZ, ALVIN, MR. & MRS., WILLOW DRIVE GUERNSEY FARM, RUDD, IOWA
*Fanny's Irma of Willow Drive 5 260C 520 6677 319
s. Denny of Bonnie Vista d. Sunny Morn Franklin's Fanny
*Spruce Grove Hope 6 305C 610 9235 409
s. Meadow Lodge King's Favor d. Spruce Grove Princess

§BOSWORTH, W. H., OAKWOOD FARM, ALGONA, IOWA
*Oakwood H. Zinnia 6 305C 610 6781 359
s. Chedco Hurricane d. Oakwood Jesamine

§BRADLEY, J. FRANK & SON, GOLDEN KNOLL FARM, FRANKSVILLE, WIS.
*Golden Knoll Elizabeth 5 292C 584 7573 335
s. Lockshore Robert d. Kitty of Garrett Acres
*Golden Knoll Fowler's Effie 5 305C 610 7351 360
s. McDonald Farms Fowler d. Golden Knoll Millie
*Golden Knoll Glenrose Jr3 305C 610 6669 362
s. McDonald Farms Glenregal d. Golden Knoll Bernice

§BREMER, ARNOLD F., FAWNLYN FARM, PALMYRA, NEBR.
*Fawnlyn Crusader's Katina Sr2 305C 610 7892 350
s. Skyline Crusader d. Douglas' Kate

§BRIGGS, H. C. & MORRIS, NATHAN, BRIGEEN FARMS, TURNER, MAINE
Guernsmoore Farm Adela Sr2 305C 610 8661 354
s. Florham Lenore's Ptolemy d. Robinhood's Idelle

§BRIGGS, ROBERT H., GREENWOOD FARM, WADSWORTH, OHIO
Greenwood Fabulous Hope Jr2 305C 610 6746 331
s. Oberland Fabron d. Greenwood Ken Hope

§BRIGGS, W. D., GREENWOOD FARM, WADSWORTH, OHIO
*Greenwood Ken Blanche Jr4 302C 604 8475 413
s. McDonald Farms Kenmore d. Greenwood Valor Betty
*Greenwood Ken Jessica Jr3 249C 498 6991 326
s. McDonald Farms Kenmore d. Greenwood Royal June
*Greenwood Royal June 8 261C 522 9310 398
s. Ohio Royalist d. Greenwood Noble Juanita

§BRINDLE, LIVINGS, BRINDLE STOCK FARM, JAMESTOWN, IND.
Brindle Banner's Victory 5 305C 610 8235 391
s. Coldspring's Romulus Banner d. Big Springs Vie
*Brindle Cavalier's Vera 7 305C 610 10497 510
s. Antietam Cavalier d. Brindle's Vivian
Brindle Heir's Buttercup Jr3 305C 610 9588 443
s. Big Springs King's Heir d. Brindle Banner's Bell
Brindle Master's Grace Jr4 261C 522 7060 382
s. Delpark Forward's Master d. Brindle's Georgetta
Brindle Master's Rosalee Jr4 305C 610 10842 522
s. Delpark Forward's Master d. Big Springs Rosie
Brindle Squire's Della Jr2 305C 610 8176 392
s. Wilgorlan Farms Squire d. Brindle Banner's Deloris

§BROCK, C. R., CLOVER WREATH FARM, NORTHFORD, CONN.
*Clover Wreath Commander's Lois Sr3 276C 552 8264 403
s. Fairlawn Performer's Commander d. Lois of Clover Wreath
*Clover Wreath Starteena 5 288C 576 6246 253
s. Star of Clover Wreath d. Thatch Meadow Sybil
Val-Kill Farms Caroline Jr3 295C 590 6802 335
s. Brookside King Henry d. Caroline of Peach Ridge

§BROWN, J. BUFORD, BROWNIES GUERNSEY FARMS, WOODBURN, OREGON
*Bonneville Pal 9 305C 610 10473 542
s. Bonneville Levitation d. Bonneville Pamela
*Idyl-Wild Farms T. Contestant 6 305C 610 12638 613
s. Bonnibell Templar d. Countess of Prestdale

§BROWN, ORVILLE L., BROWNIES GUERNSEY FARMS, WOODBURN, OREGON
Princess Elane's Opal Jr2 305C 610 9224 417
s. Dick's Warrior d. Dottie's Princess Elane

§BROWN, WILBUR C., BONNIE BROOK FARM, WATERLOO, IOWA
*Bonnie Brook Joan's Lily Jr3 305C 610 7443 382
s. Highland Place Esquire d. Joan of Bonnie Brook

§BROWN, WILBUR C. & PAUL A., BONNIE BROOK FARM, WATERLOO, IOWA
*Bonnie Brook Keepsake's Glory Sr2 305C 610 7049 326
s. Highland Place Esquire d. Bonnie Brook Farm Keepsake

§BROWNLIE, J. P., GOLDKIST ACRES, TURLOCK, CALIF.
Dorella Archer's Pandora Jr3 305C 610 10571 561
s. Douglaston Baron Archer d. Dorella Soldier's Panchito

§BUCK, C. D., BUENA VISTA, WILMINGTON, DEL.
*Roamer's B. V. Jane Jr4 365C 730 9869 467
s. Royal May Roamer d. Frances Jane of Cedar Point

§BURGRAFF, ALBERT, RIVER VIEW FARM, LYNDEN, WASH.
*River View Beth Jr3 305C 610 7883 386
s. Cloverleaf Skagit Prince d. River View Dickie's Betty

§BURNS, ARTHUR C. & SONS, DARBY MAPLE FARMS, MILFORD CENTER, OHIO
Darby Maple Shelia Sr2 305C 610 6699 323
s. Welcome In Forward's Supreme d. Darby Maple Polly
*Darby Maple Sonata Jr4 303C 606 7769 353
s. Welcome In Forward's Supreme d. Darby Maple Carolyn
*Darby Maple Sue Sr4 302C 604 8810 446
s. Welcome In Forward's Supreme d. Darby Maple Cleopatra
*Darby Maple Susan Jr3 305C 610 7574 356
s. Welcome In Forward's Supreme d. Darby Maple Charity
*Darby Maple Sweetheart Jr3 305C 610 8639 395
s. Welcome In Forward's Supreme d. Darby Maple Cardinal

§BURTON, GEORGE G., HONEY HILL FARM, MARION, IOWA
*Hilda's Clara of Honey Hill Sr4 305C 610 5489 262
s. Genius' Vendor d. Hilda of Honey Hill

§BUSBOOM, RAYMOND J., ERNRAY FARMS, GIFFORD, ILL.
Ernray Farms Rose Lustre Jr2 362C 724 11231 547
s. Alert of Ernray's Rose d. Lilian's Lady

§BUTTERFIELD, STUART E., SOLDIER CREEK FARM, DOLLIVER, IOWA
*Butterfield's Lulu 7 305C 610 7847 416
s. Defender's Gallant Ally d. Lulubelle of Poulterfarm 2d
Butterfield's Rachel Sr2 305C 610 8363 454
s. Boulder Bridge Prediction d. Butterfield's Ruby

§BUTTS, SIDNEY E., ROCK HAVEN GUERNSEY FARM, MORTON, WASH.
*Daisy of Rock Haven 5 305C 610 8461 413
s. Chicona Latife d. Grandee's Dawn of Rock Haven
*Damsel's Dimple of Rock Haven 12 288C 576 6360 303
s. Chicona Madrone d. Cascade Damsel
*Rock Haven Pablo's Dolly Sr2 305C 610 5607 268
s. Chicona Nelson Pablo d. Damsel's Dimple of Rock Haven
Rock Haven Pablo's Duchess Jr2 305C 610 7621 346
s. Chicona Nelson Pablo d. Rock Haven V. Diana
Rock Haven Pablo's Iris Jr2 305C 610 6945 341
s. Chicona Nelson Pablo d. Grandee's Ione of Rock Haven

$CALHOUN, E. F., TWINKLE STAR RANCH, GRANTS PASS, OREGON
*Maybelle of Twinkle Star Ranch 9 287C 574 8286 421
s. Pasha Baron of Prairie Bloom d. Queen of Twinkle Star Ranch 2d
Twinkle Star Ranch Pal Sr2 305C 610 7987 390
s. Oak Park's Pal d. Burdette of Twinkle Star Ranch
Twinkle Star Ranch Paula Jr2 305C 610 6343 309
s. Oak Park's Pal d. Portia of Twinkle Star Ranch

$CANN, H. E. & M. B., ESCO FARMS, WEST CHESTER, PA.
Esco's Butter Boy's Best Girl Sr2 305C 610 5845 353
s. Hill Girt Royal Butter Boy d. Esco's Merry Sweetheart
Esco's Butter Boy's Colleen Sr2 305C 610 5799 323
s. Hill Girt Royal Butter Boy d. Esco's Peg of My Heart
Esco's Butter Boy's Fifi Jr2 159C 318 2453 133
s. Hill Girt Royal Butter Boy d. Esco's Merry May
*Esco's Butter Boy's Mary Sr3 305C 610 7138 418
s. Hill Girt Royal Butter Boy d. Esco's Merry Peg
Esco's Butter Boy's Venus Sr2 305C 610 5849 303
s. Hill Girt Royal Butter Boy d. Esco's Merry Starlet
*Esco's King's Milky Way 6 305C 610 7779 365
s. C.F's May Rilma King d. Esco's Star

$CARLING, CLAS, NORTHMEADE FARM, LAWRENCE, MICH.
Northmeade Lady Alice Sr2 358C 716 8220 438
s. Green Meads Corsair d. Northmeade Peerless Joyce
Northmeade Lady Diamond Jr2 299C 598 6656 326
s. Green Meads Corsair d. Northmeade Queen Tiby
*Northmeade Queen Gayle Sr3 253C 506 7025 343
s. Northmeade Midnight d. Northmeade Rose King's Rosebud

$CARLSON, SANFRID, SanLo FARM, GHEEN, MINN.
*Judith of Pine Grove Farm 9 283C 566 11019 567
s. May Blossom's Jewell d. Blossom of North St. Louis County

$CARLSON, SANFRID, MRS., SanLo FARM, GHEEN, MINN.
*Idol's Beauty of Sanlo 6 269C 538 7348 334
s. Golddrop's Idol d. Pleasant Lea's Princess Corona
*Pleasant Lea's Princess Corona 9 257C 514 6302 300
s. Green Valley Alert d. Meyer Farm Ultra Fairest
*Pleasant Lea's Sweet Laloni 7 305C 610 12829 550
s. Green Valley Alert d. Pleasant Lea's Maxim Darlene

CARMAN, J. THOMAS, HIGHLAND FARMS, GLEN ROCK, PA.
Highland Beauty's Iota Jr2 305C 610 8247 385
s. Coldspring's Beauty's Benedick d. Highland Chief's Idalene
*Highland Farm's Noble's Iva 9 305C 610 8695 438
s. Noble Lad of Montfaucon d. Highland Lady Ivydene

$CARROLL, P. A., DOUGHOREGAN MANOR, ELLICOTT CITY, MD.
*Manor Goldenrod 5 283C 566 6229 315
s. Gay Boy's Governor of Fulton d. Manor Proud Lady

$CARSON, GEORGE R., ROCKVILLE, MD.
*Bon-Femme Fairy 8 330C 660 7950 371
s. Prince of Viewsite Farm d. Winding Lane Fairest

$CARTER, J. ALLEN, VALLEY GLOW FARM, MANTECA, CALIF.
Valley Glow Ambler's Lorelei Jr2 305C 610 6056 336
s. Curtiss Candy Levity Ambler d. Valley Oaks Lorna Doone

$CARTWRIGHT, R. JACK, SUN VALLEY GUERNSEYS, PHOENIX, ARIZ.
*Bonni-Acres Bella 7 305C 610 13093 514
s. Gaynello of Arizona Farms d. Twin Elms Bonita
*Santa Rita Patricia 5 305C 610 8755 421
s. Chicona Clarendon d. Santa Rita Darden-L
Sun Valley Etta Jr2 305C 610 6932 335
s. Nyala Supreme Independent d. U. of A. Granger's Ella
Sun Valley H. Kathy Jr2 285C 570 5711 256
s. Nyala Prince's Horatius d. Sun Valley Belinda Ann

$CHADBOURN, A. W., JR., BROADFIELD FARM, DOVER, N. H.
*Broadfield Bessie May Jr3 344C 688 6266 325
s. Forward Farms Vagabond d. Bessie of Roberts Farm

$CHAMBERLIN, ISABEL C., HEMLOCK HILL FARM, DOYLESTOWN, PA.
*Carola of Val-Kill Farms Jr4 203C 406 5001 231
s. McDonald Farms King's Prophecy d. Carola's Pride of Peach Ridge
*Fritzlyn Flashy Kingelite 5 305C 610 11634 570
s. Caumsett Flashlight d. Fritzlyn Kingelite
*L V K's Milky Way of Dellwood Jr4 305C 610 9906 525
s. Langvalley King of Herndon d. Royal's Milky Way of Dellwood

$CHAPMAN, FRANK P., CHAPMAN HOMESTEAD, ONTARIO, N. Y.
Chapman's Royal Inez 9 305C 610 8921 404
s. McDonald Farms Francois d. Chapman's Royal Javina

$CLINTON, FRANCIS, CLINTON FARM, WATKINS, MINN.
*Watkins Swami's Fancy 5 279C 558 8873 446
s. Boulder Bridge Swami d. Rex's Actress of Watkins

COASTAL PLAIN BRANCH EXPERIMENT STATION, NEWTON, MISS.
*Prediction Kinghaven Geraldine Sr2 260C 520 3469 169
s. McDonald F. Prediction Emerald d. Diamond D. Queen Elise
Riegeldale Ben's Bertha 5 305C 610 10005 496
s. Riegeldale Illustrious Benjamin d. Riegeldale Mck Bertha
*Seco Imperial Lucette Jr3 292C 584 5453 286
s. Gayhead's Imperial d. Meadow Lodge Queen R. Louise

$COMSTOCK, GEORGE CARLTON, JR., CARLTON FARMS, MONTROSE, PA.
*Carlton's Antoinette Sr3 229C 558 6023 288
s. Carlton's King John d. Carlton's Alma
*Carlton's Millicent Sr3 283C 566 5768 270
s. Carlton's King John d. Carlton's Margie
*Carlton's Theodora Jr4 256C 512 7092 296
s. Carlton's King John d. Carlton's Tess

$COOLEY BROTHERS, WILLOWBROOK FARMS, HUDSON, MICH.
*Willowbrook Crown Queen Jr4 305C 610 9671 396
s. Cesor Crown Maxim d. Willowbrook J. Princess

COOPER, J. S. & SUSANNA, LITTLE HOCKING, OHIO
*Greenwood Comrade Gertie Jr4 273C 546 5707 301
s. Raemelton Corking Comrade d. Greenwood Jupiter's Gloria

CORBETTA, ROGER H., ATTEBROC FARM, MILLBROOK, N. Y.
Birchfield C Faithmore Sr3 305C 610 10962 554
s. Chedco Caroler d. Birchfield Faith 2d
Biscoe Lotty Lenfestey Sr3 224C 448 6241 309
s. Fairlawn K. Senator d. Heartsease's Lola Lenfestey
Campbell Farms Major's Eloise 5 305C 610 10403 466
s. Walnut Crest Steadfast's Major d. Walnut Crest Patriot's Ellen
Campbell Farms Ruler's Velma 5 264C 528 8130 413
s. Flying Horse Ruler's Fashioner d. Walnut Crest Prophet's Velvet
Countess Grace of High Fields 7 301C 602 9712 483
s. Wyebrook Scholar d. Countess Rose of Fernbrook
Countess Star of High Fields 6 305C 610 9852 444
s. Wyebrook Scholar d. Countess Rose of Fernbrook
Crosby's Mary Lou 9 282C 564 10659 498
s. Eden Hill Patriot d. Few Acres Lorna
Eight Bells Marshall's Fete Jr4 305C 610 9268 509
s. Asgrow Golden Marshall d. Asgrow Happy Holiday
Pharos Improver's Hopette Jr4 278C 556 9259 512
s. McDonald Farms Granby Improver d. Pharos Watchful's Hopeful
Sterlingold Lady Gwen Jr3 254C 473 7751 411
s. Sterlingold Melinda's Majesty d. Coronation Glamour
Twin Birch Pal's Duo Jr4 365C 697 12376 697
s. Cathedral Pal of Twin Birch d. Valiyvu Improver's Duo

$CORNWELL, J. FRANK, PLEASANT VIEW FARM, ROUND HILL, VA.
*Maple Rose Royal Susie Sr4 272C 544 5869 290
s. Holliknoll Royal Bill d. Maplerose Susie

$CORNWELL, R. K., PLEASANT VIEW FARM, ROUND HILL, VA.
*Gail's Beth of Pleasant View 5 305C 610 6476 302
s. Willowmere Professor d. Willowmere St. Gail
Pleasant View Hallie Jr2 305C 610 6877 372
s. Foremost Diamond Royal d. Polynesian's Hazel
Pleasant View Judy Belle Jr2 305C 610 6418 318
s. Foremost Diamond Royal d. Snowflake of Pleasant View
Pleasant View Noreen Jr2 247C 494 5998 279
s. Foremost Diamond Royal d. Sandy Lane Rozel

$CORNWELL, ROBERT DALE, PLEASANT VIEW FARM, ROUND HILL, VA.
*Pleasant View Royal Lela Jr3 265C 530 3300 209
s. Foremost Diamond Royal d. Silver Wonder Lela

$COUZENS, MARGARET A., WABEEK FARMS, PONTIAC, MICH.
Cesor Maxim Delight 7 305C 610 9470 483
s. Cesor Martha's Maxim d. Cesor Elton's Delia
Wabeek's Valley Maid Jr2 305C 610 8258 337
s. Caumsett Wabeek d. Rheaume's Valley View Lustre

$CROCKER, BILL E. & CHARLES L., CROCKER FARM, PLYMOUTH, IND.
Crocker's Royal Lucille Jr2 305C 610 7614 368
s. Dainty's Royalist d. Ever On Lucille
*Sue's Susie 7 305C 610 11082 500
s. Spar Hill Merrily's King d. Butterfly Sue of Plain View

$CROSHAW, J. ELLIS, ORCHARD CREST FARM, WRIGHTSTOWN, N. J.
*Leona's Pride of Orchard Crest 15 305C 610 8108 364
s. Dot's Ultra King d. Leona of Stop Me Jades

$CROSHAW, J. ELLIS, JR., ORCHARD CREST FARM, WRIGHTSTOWN, N. J.
*Leader's Evergreen Lilac 5 305C 610 10041 504
s. Evanbrook's Leader d. Evergreen's Camp's Lilac

$CROUSE, WALTER H., KEN-WAL FARM, GRANTS PASS, OREGON
*Susan Ruth Maxine Jr3 295C 590 8408 395
s. Valley Pride's Patrick d. Twin Cedar Buddie's Maxine

$CROWGEY, R. R., HAM FARM, WYTHEVILLE, VA.
Dora of Ham Farm Sr2 365C 730 10349 520
s. Bournedale General Maxim d. Palmer's Juanita
*Ideal's Champ's Dot Sr4 365C 730 8537 427
s. Ideal's Champ d. Ideal's Risbecq's Dot
*Sonnet of Ham Farm Jr3 265C 530 8401 410
s. Robinlawn's Blissful's Ace d. Robinlawn Frolic's Morgie
Springhill Dolphin's Princess Jr2 365C 730 6860 360
s. Bournedale Dolphin d. Springhill Jumbo's Princene
*Sweetheart of Ham Farm Jr3 293C 586 11677 610
s. Robinlawn's Blissful's Ace d. Robinlawn Frolic's Mary

$CUSTER, A. J. & SONS, LEVELLAND FARMS, AUBURN, IND.
*Levelland Farm's Fern 7 305C 610 6407 279
s. Meadow Lodge King's Master d. Caliph's Baby Fern

$DANIEL, KENNETH H., KENMAX STOCK RANCH, GOODING, IDAHO
*Kenmax Jesse's Ladette 6 305C 610 10748 497
s. Idagem Truman's Jesse d. Patricia's Ladie

$DELAET, CLARENCE, OUR HOMESTEAD, HOUSTON, OHIO
Versailles Twilight Dot 5 305C 610 9225 414
s. Welcome In Sonja's Ambition d. Versailles Helen Gennette

$DELAWARE, UNIVERSITY OF, NEWARK, DEL.
Eden Fore Joan Jr2 295C 590 8832 417
s. McDonald Farms Fore Norwin d. Eden F. Joan
*Noel of Meadowcroft 5 305C 610 11785 568
s. Golden's Merchant d. Fairview Fancy's Indianola

$DELEVETT, JEANNE S., ADELL FARM, REDDING RIDGE, CONN.
*Ideal Lady Sunbeam 6 305C 610 9299 414
s. Antietam Constant d. Ideal Sunshine

$DeNORMANDIE, JAMES, DeNORMANDIE FARM, LINCOLN, MASS.
*Lincoln Cardinal 5 305C 610 7823 404
s. Argilla Crusader d. Lincoln Charming Mayflower
Lincoln Duchess Splitsilk Jr3 305C 610 9605 500
s. Lincoln Duke Splitsilk d. Lincoln St. Splitsilk 2d

Lincoln Princess Lyman Jr2 264C 528 6369 328
s. Lincoln Prince of France d. Lincoln Ruby Lyman

$DICKMAN, GEORGE & HENRY, GARNAVILLO GUERNSEY FARM, GARNAVILLO, IOWA
Garnavillo Julip's Jewel Jr2 305C 610 7659 397
s. Elmwood Etta's Ajax d. Garnavillo Mint Julip

$DIENER, KARL M., LONGMEADOW FARMS, HAMBURG, PA.
*Hopeful of Long View 6 305C 610 8309 337
s. Nelan's Clarissa's Laddie d. Anna Donna's Hope
Pebble Hill Lady Camellia Jr2 305C 610 7805 316
s. Langwater Lordship d. Pebble Hill Camellia
Ridgewood Crusader's Bert Sr3 300C 600 7735 356
s. Antietam Crusader d. Ridgewood Beacon's Dot

$DIXON, JAMES F., DIXLYN FARM, SHARPSVILLE, PA.
Dixlyn Melinda Jr2 305C 610 6388 296
s. Wethersfield Prince Marmion d. Groveland's Norma Mae

$DODGE, MERRILL M., LOCUST NOOK FARM, ELLENSBURG, WASH.
Locust Nook Bernadine Jr2 305C 610 7811 393
s. Chicona Playfair d. Locust Nook Berna
Locust Nook Beautiful Jr2 305C 610 8084 428
s. Chicona Playfair d. Locust Nook Beauty
*Locust Nook Beauty 9 262C 500 5754 290
s. Chuckanut Lynwood d. Locust Nook Betsy
Locust Nook Urleen Jr2 299C 598 8516 503
s. Chicona Playfair d. Locust Nook Una

$DODGE, W. THOMAS, TOWPATH FARMS, HAMILTON, N. Y.
Damian Lady of Gold Jr3 289C 578 7461 405
s. Damian Ringgold d. Roman Lady of The Glen
Liseter Country May 5 295C 590 10884 503
s. Antietam Country Bond d. Liseter Hardwick's May
Mulhocaway Trijule Sr4 303C 606 9555 517
s. Mulhocaway Butterfat Tertuis d. Mulhocaway Butterfat Juliet
Orchard View Duke's Anne Sr4 276C 552 9149 402
s. Mariner's du Jardin Duke d. Josie's Riparius Judy

$DONEGAN, C. E., DONEGAN DAIRY FARM, LARGO, FLA.
Golden Royal Sue 8 260C 520 9297 417
s. Butler Island Old Gold d. Susan Ace Royal
Old Gold's Royaletta 10 305C 610 12111 561
s. Butler Island Old Gold d. Susan Ace Royal
Ring-Win King's Lass Sr4 305C 610 9977 489
s. Gardenville King Coronet d. Niplig Bondwick Jewel

$DREIBELBIS, W. H. & SONS, DREIBELBIS FARM, SHOEMAKERSVILLE, PA.
Dreibelbis C. S. Patricia Jr2 280C 560 6217 300
s. Dreibelbis' Noble Classy Sam d. Dreibelbis Royal Peppy
Dreibelbis Royal Millie Sr3 305C 610 7244 334
s. Woodacres R. Levity Foremost d. Dreibelbis President Milkiness

$DREYFUS, MAX, MADREY FARM, BREWSTER, N. Y.
Madrey Farm Maxim's Victoria 7 299C 598 6575 310
s. Madrey Farm Levity Maxim d. Madrey Farm Happy Victory

$DRIBBEN, SEYMOUR, ALDERBROOK FARM, SOUTHFIELD, MASS.
*Alderbrook Miss Katy Jr3 289C 578 7552 395
s. Coldspring's Romulus Valor d. Deep Lake Lady Topsy

$DRUMMET, RALPH & FAMILY, RUTLAND, ILL.
*Dot-Mar Enterprize Bluebell 10 254C 508 7535 355
s. Rock Creek Enterprize d. Dot-Mar Philosopher's Blossom

$DUER, FRED L. & ALEXANDRIA H., DUER CREST FARM, BATAVIA, ILL.
Duer Crest Supreme's Sincerety Jr2 284C 568 6203 299
s. Antietam Bondwick d. Elizabeth's Rose Supreme
*Fox's Fan of Waukesha 8 282C 564 6950 286
s. Fox's Alert of Waukesha d. Fox's Fancy of Waukesha
*Rock Creek Golden Rose 7 305C 604 10363 491
s. Rock Creek Royal d. Ridglydale's Golden Rose Alert

$DUFF, W. F. & SON, "DUFFIELDS", LEBANON, IND.
Duffield D. Waive Jr2 305C 610 9119 407
s. Delpark Lucky Strike d. Duffield Wayward
Duffield T. Aneta Jr2 305C 610 7777 353
s. Gardenville King's Thor d. Duffield F. Aletha
Duffield T. Cathy Jr3 305C 610 6645 345
s. Gardenville King's Thor d. Duffield F. Catherine
Sheik's Hazel Fawn Sr2 305C 610 6914 357
s. Normandy Sheik d. Wolfcreek Hazel

$DUKES, R. F., DUKES DALE FARM, ORANGEBURG, S. C.
*Dukes Dale Vanity 5 304C 608 8913 483
s. Rivelon Royal Cyclop d. Rivelon Bright Vanity
*Edisto Farm's Madrey 8 305C 610 8329 444
s. Edisto Farms Challenger d. Rivelon Royal Martha

$DUNAGIN, BEN P., SUNNY ACRES FARM, SPARTANBURG, S. C.
*Edisto Farm's Elnora Jr3 302C 604 7398 419
s. Clear Springs' Steadfast d. Edisto Farm's Etta
*Riverview Joena Sr4 301C 602 7782 427
s. Croasdaile's Maxim's Pat d. Joena of Pleasant View
Sunny Acres Noble Jane Jr2 299C 598 6970 333
s. Quail Roost Noble Sir d. Edisto Farm's Marlea

$DUNAGIN, J. L. & SON, SUNNY ACRES FARM, SPARTANBURG, S. C.
Hillbright Coronet Princess Sr2 302C 604 6263 305
s. Bournedale Maxim's Jay d. Hillbright Princess Pat
R. E. Rose Maxim's Vera 8 302C 604 8696 461
s. Rose Maxim d. Glory of Haywood
Sky Brook Noble Missie Jr4 302C 604 8493 464
s. Quail Roost Noble Max d. Sky Brook Rose Maxim's Margie
Sky Brook Noble Tobe Jr2 302C 604 6089 319
s. Quail Roost Noble Max d. Hickory Hill V. Matilda

$DUNNING, LEON O., POLLY ACRES, DELTON, MICH.
*Polly Acres Theda Jr4 305C 606 8123 319
s. Springhill Dan of Hope d. Polly Acres Trudy

$DUNTEMAN, HARVE, LEA-DALE FARM, SHUMWAY, ILL.
Lea-Dale's Levity Melody Jr2 280C 560 5915 298
s. Curtiss Candy Levity John d. Lea-Dale's Mary
*Lea-Dale's Levity Pearl Jr3 292C 584 7749 350
s. Curtiss Candy Levity John d. Viceroy's Lady Patsy

$DUTCHER, LAWRENCE R., ROSENE FARM, PORT BYRON, N. Y.
*Rosene Melody Dina Sr3 288C 576 6444 385
s. Gardenville King's Rosene d. Dainty's Dina of Three Springs

$EKSTRAN, HERBERT V., BROCKWELL FARM, BOW, WASH.
*Brockwell Landon's Myrna 6 290C 580 9655 434
s. Western Glow Landon d. Western Glow Butterfat Mona
*Brockwell Peerless's Rosette 5 281C 562 9079 415
s. Western Glow Peerless d. Duna's Rose of Brockwell

$ELLSWORTH, HUGH, FAIRHOLM FARM, HOLT, MICH.
Fairholm Count's Favorite Jr2 305C 610 8092 393
s. Meadow-Gold R. Count d. Fairholm Leila

$ENGLAND, EUGENE E., NORTH EAST, MD.
*Hope's Son's Patsy Sr4 305C 610 9208 502
s. Hope's Son d. Buzzy's Royal Peggy

$ENGLAND, T. HOWARD, NORTH EAST, MD.
*Count's Progress' Dora 5 365C 730 11402 622
s. Count's Progress d. Buzzy's Royal Lillian

$EWALT, R. RUSSELL, RUSSADA GUERNSEY FARM, FREDERICKTOWN, OHIO
*Russada Mayflower Jr4 288C 576 8350 402
s. Marben Ford Potentate d. Russada May

$FAIR, FRANK D., FAIRDALE FARM, GROVE CITY, PA.
Fairdale Doris F. Jr3 294C 588 7574 376
s. Fairdale Financier d. Fairdale Doris

$FARNSWORTH, HOWARD G., DORELLA FARM, PLANADA, CALIF.
Dorella Archer's Jello Jr2 365C 730 9662 497
s. Douglaston Baron Archer d. Dorella King's Jessie
*Dorella Archer's Siren Sr3 300C 600 9020 494
s. Douglaston Baron Archer d. Dorella Soldier's Sister
*Dorella Guardsman's Amelia Sr3 297C 594 7898 379
s. Meadow Lodge Guardsman d. Dorella Elect's Anne
Dorella Guardsman's Beauty Jr2 305C 610 9205 439
s. Meadow Lodge Guardsman d. Dorella Soldier's Bunnie
*Dorella Guardsman's Dorothy Jr3 298C 596 9841 462
s. Meadow Lodge Guardsman d. Dorella Soldier's Diane
*Dorella Guardsman's Jesalyn Sr4 305C 610 7256 374
s. Meadow Lodge Guardsman d. Dorella King's Jessie
*Dorella Guardsman's Judith Sr4 286C 572 8578 475
s. Meadow Lodge Guardsman d. Dorella Royal's Jane
Dorella Guardsman's Mayflower Jr2 357C 714 9228 506
s. Meadow Lodge Guardsman d. Dorella Soldier's May
Dorella Guardsman's Patsy Sr2 305C 610 7828 344
s. Meadow Lodge Guardsman d. Dorella Royal's Pearl
Dorella Guardsman's Poppaea Sr2 301C 602 9218 484
s. Meadow Lodge Guardsman d. Dorella Royal's Poppy
*Dorella Guardsman's Sonora 5 305C 610 8727 485
s. Meadow Lodge Guardsman d. Dorella Soldier's Star Bright
*Dorella Rival's Pansy 10 298C 596 8305 463
s. Cascade Royal Rival d. Dorella President's Duchess
*Dorella Soldier's Carol Jr4 305C 610 11817 659
s. Dorella Rival's Soldier d. Dorella D. X. Coquette
*Dorella Soldier's Iris 5 305C 610 11323 588
s. Dorella Rival's Soldier d. Dorella Elect's Irenetta
Dorella Soldier's Sally Rand Jr2 305C 610 9314 481
s. Dorella Rival's Soldier d. Dorella D. Ex. Hope
*Guardsman's Silver Belle 5 305C 610 9043 518
s. Meadow Lodge Guardsman d. Dorella Elect's Sunset

$FATCHETT, E. J. & SONS, HICKORY MANOR FARM, NO. 2, BLISSFIELD, MICH.
*Lockshore Sylvia 4th 7 305C 610 9330 447
s. Lockshore Chancellor d. Lockshore Sylvia
*Shawnee Springs Keepsake 7 305C 610 8110 376
s. Florham John d. Blakeford Minuet

$FELT, J. EARL, SUN SHINE VALLEY GUERNSEY FARM, HUNTSVILLE, UTAH
*Linda of Sun Shine Valley 8 305C 610 9067 560
s. Romeo's Lancaster of Prestdale d. Lucky Lady of Ponds View

$FIKE, HOMER S., OLD FARMSTEAD, WATERLOO, IOWA
Old Farmstead Bernadette Jr2 365C 730 9820 443
s. McDonald Farms High Lad d. Old Farmstead Snooks
Old Farmstead Favorite Jr2 305C 610 9556 474
s. Highcroft Disraeli d. Old Farmstead Holly

$FIKE, L. NEIL, OLD FARMSTEAD, WATERLOO, IOWA
*Old Farmstead Annita 5 305C 610 8604 467
s. Highcroft Matcher Cherub d. Old Farmstead Boots
Old Farmstead Penelope Jr2 305C 610 9144 454
s. McDonald Farms High Lad d. Old Farmstead Roseann

FINK, HARVEY B. & VADA N., LA HAR VA FARM, ELKHART, IND.
*La Har Va V. Emma 6 327C 654 11795 658
s. Charlescote Valor d. Kenfleur's Emily Ideal

$FISCHER, HUBERT, CLOVER LEA FARM, OWATONNA, MINN.
*Grandvu Royal Ella Sr3 242C 484 5957 300
s. Flying Horse Master's Royal d. Grandvu Adella

§FITZPATRICK, LEO H., GREEN VALLEY GUERNSEY FARM, DUBUQUE, IOWA
*Green Valley's Blondie 5 305C 610 9986 520
s. Elmwood Star's Granger d. Minnesota Blondie
*Green Valley's Ruby Sr4 305C 610 7937 397
s. Elmwood Star's Granger d. Marydale F. Hank's Trudy

§FLETCHER, THEODORE E., TWIN MEADOWS FARM, CENTERVILLE, MD.
*Ideal's Dandy Boy's Rose Lyn Jr3 296C 592 8763 440
s. Ideal's Dandy Boy d. Ideal's Rose Lyn
*Twin Meadows P. Dawn Jr3 284C 568 10193 476
s. Spar Hill Pilot d. Twin Meadows Bertha
Twin Meadows R. Echo Jr2 321C 642 6543 375
s. Coldspring's Noble's Raider d. Twin Meadows Charm

§FORTKAMP, CARL, GOLD BANNER FARM, COLDWATER, OHIO
*Gold Banner Flora 6 305C 610 9407 412
s. Lone Pine Freeman d. Gold Banner Iris

§FRAHM, ELMER F., ELMWOOD FARM, FRANKENMUTH, MICH.
*Elmwood's Sadie Jr4 305C 610 9025 447
s. Chedco James d. Her-Mil's Sara

§FRAHM, HOMER, GRAND LAKE FARMS, CELINA, OHIO
*Grand Lake Demo's Polly 7 365C 730 11689 436
s. Raemelton Triumph Demonstrator d. Kenmar Hills Petunia
Grand Lake Esquire's Fan Jr2 365C 730 10114 420
s. Way-Ellen Farms Royal Esquire d. Lady Fannie of Plain View
Grand Lake Laddie's Lil Sr2 365C 730 8306 334
s. Grand Lake Esquire's Laddie d. Grand Lake Esquire's Lucille

§FREIE, ALFRED B. & ETHEL V., WEST STAR FARM, ALEXANDER, IOWA
*West Star Jewel 7 286C 572 8571 385
s. Pleasant Valley Splendor d. Hickory Hill's Victoria

§FRENCH, RALPH K., ELVRADALE FARMS, DIMONDALE, MICH.
Elvradale W Evelyn Jr4 266C 532 7559 360
s. Eth-Mead P. Woodsman d. Eva of Elvradale
Elvradales C Olivia Jr2 332C 664 7793 372
s. Antietam Leader's Countryman d. Lady Olivette of Spring Haven
Elvradales Elta Sr4 245C 490 7937 430
s. Eth-Mead P. Woodsman d. Elvradales Miss Echo
*Elvradales Maryann 5 331C 662 9251 468
s. Rex Juno of Cowham Farm d. Molly's Jane of Miller Farm
*Elvradales Princetta 5 241C 482 6944 265
s. Elvradale Maxim d. Lassie's Porticana
*Elvradales Rhoda 6 276C 552 8684 429
s. Rex Juno of Cowham Farm d. Dona of Miller Farm

§FRESNO STATE COLLEGE, FRESNO, CALIF.
Krum's Goldust Roseleen Jr2 305C 610 8328 434
s. Krum's Goldust d. Rocky Hill Belle Cascade Rose

§FREY, SIMON S. & LECKIE, F. D. & W. H., DARBY ACRES FARM, PLAIN CITY, OHIO
*Darby Acres Emperor May Sr3 365C 730 7548 348
s. Welcome In Emperor d. King's Buckeye of Lu-Jor Farm
Darby Acres Emperor's Sybilla Jr2 365C 730 7756 337
s. Welcome In Emperor d. Wanda's Slogan Eve
*Darby Acres Janett Sr3 305C 610 7661 366
s. Brownlea Merry Duke d. Primrose Girl of Glenview
*Honey of Lone Pine Farm 7 224C 448 5478 241
s. Avalon Rex of Canton d. Chestnut Ridge Mirth's Radiant

§FULLER FARMS, SHELBYVILLE, IND.
*Empress Marmoo of Waterloo 8 305C 610 6712 269
s. Conqueror of Waterloo d. Empress Moo of Waterloo
*Fuller Farms Monita 6 305C 610 7374 336
s. Coronation Appollo d. Eagle Valley's Ted's Monnie
*Fuller Farms Royal Maybelline 6 305C 610 9844 453
s. Tarbell Farms Prince Royal d. Empress Maybelle of Waterloo
*McDonald Farms Pre Norose Sr4 305C 610 7831 385
s. McDonald Farms Prediction d. McDonald Farms Hopeful
Pine Grove Farms Katrina 6 305C 610 6516 302
s. McDonald Farms Invincible d. Val's Hopeful of Pine Grove
*R. F.'s Highlander's Dora Sr4 301C 602 5835 299
s. McDonald Farms Highlander d. Coldspring's Romulus' Dotty

§FUNK, ALVIN L., A. L. FUNK DAIRIES, COLLEGEVILLE, PA.
*Doll's Dew Drop of Funk's Farm 9 264C 528 6671 375
s. Pinebrook Lady's Independent d. Dot's Doll of Funk's Farm

§GAHR, ONEIA, GAHR ACRES, CARLINVILLE, ILL.
Spring Pasture L. Mary Jr3 305C 610 5993 312
s. Tarbell Peerless Landsman d. Spring Pasture Meteor's May

§GALLAGHER, HOWARD E., GALLAGHER GUERNSEY FARM, OLNEY, ILL.
*Dimple's Nadine 8 305C 610 11929 635
s. Bernardo Star of Yellow Bluff d. Premier Dimple Sunbeam

§GARST, W. M., HEMLOCK FARM, ROANOKE, VA.
Hanover Hill J. Faithful Jr2 305C 610 8398 435
s. McDonald Farms Jason d. Foremost Footprint's Faith
*Hemlock Josie 7 282C 564 9797 451
s. Klondike Kemlock d. Walnut Shade's Josie
*Hemlock Pre Holliqueen Sr4 305C 610 10057 472
s. McDonald Farms Pre Eminent d. Hemlock Holligirl

§GEORGIA EXPERIMENT STATION, BLAIRSVILLE, GA.
G.M.E.S. Belle's Bright Star Jr2 270C 540 3011 168
s. Bournedale Bright Lanny d. Lynbeth's Playmate Betty Belle

§GERED FARMS, INCORPORATED, MARSHFIELD, WIS.
Dictator's Queen's A 5 249C 498 8751 367
s. Ploverlin Dictator's Joe d. Patriot's Blondie's Queen
Johnson's Julia's Jolly Jr2 283C 566 6202 308
s. Roughwood King's Saturn d. Johnson's Julia's Pearl
Kenmoor Levity Nellie 5 287C 574 8481 409
s. Curtiss Candy Levity Conger d. Kenmoor Coronet Clarabelle

§GIBSON, GEORGE F., SPRUCE HILL FARM, GREAT BARRINGTON, MASS.
*Watchful Boy's Upstart 7 305C 610 9393 480
s. Watchful Boy d. Laughter of Spruce Hill Farm

§GILLMOR, R. D., BETHWAY FARM, BETHANY, CONN.
*Bethway Farms Wilhelmina Jr3 298C 596 9046 457
s. Fairlawn Actor's Majesty d. Woodacres Supreme Wilhelmina
*Pharos Border Dolette 5 299C 598 8969 475
s. Pharos Border King d. Pharos Baron's Dolores
*Pharos Fancy Sr4 305C 610 7325 375
s. Fairview Jeremiah d. Peckhurst Fancy
*Walnut Crest Ruler Rival Sr4 305C 610 9381 495
s. Flying Horse Ruler's Fashioner d. Walnut Crest Profit's Faithful

§GLESSNER, JOHN J., ARGILLA FARM, IPSWICH, MASS.
*Argilla Dolly Sr3 346C 692 11435 653
s. Wood Ford Reliable d. Wood Ford Foremost Fannie
*Argilla Peggy Anna Jr3 305C 610 10687 563
s. Wood Ford Iroquois d. Wood Ford Dancer
*Wood Ford Selected Dot 5 295C 590 11431 579
s. Flying Horse Governor d. Wood Ford Dot

§GOEBEL, HARRY & SON, WHISPERING CEDAR FARM, ANDREWS, IND.
Whispering Cedar Juliet Jr2 305C 610 9943 437
s. South Wind Bertha's Hoosier d. Whispering Cedar Julia
*Whispering Cedar Lou Jr3 305C 610 9297 472
s. Byers' Shirley's Classic d. Gay Boy's Betty Lou
Whispering Cedar Nola Jr2 305C 610 8684 401
s. South Wind Bertha's Hoosier d. Natural Grove's Pride's Nell

§GOIN, FRANCIS P. & WILMA, LIBERTY, NEBR.
Easto Justice Rose Jr4 362C 724 11154 482
s. Skyline Justice d. Easto Rosebud

§GOSCH, ARNOLD A., CHEERI-HILL FARM, BIGELOW, MINN.
Cheeri-Hill Norris' Dimple Jr2 305C 610 8050 338
s. Burton Lane's Thor's Norris d. Buttergold L. Noble Doris

§GRANT, HORACE F. & JOHN C., MANTUP FARMS, PUTNAM, CONN.
Birchfield N Unity Jr3 309C 618 9409 472
s. Northern Conrad's Cherub d. Birchfield Unity
Dairylou Southland Pat Sr2 340C 680 9844 448
s. Caumsett Pioneer d. Dairylou Dixieland Patricia
Great Elm Phil's Grace Sr3 309C 618 9115 459
s. Great Elm Royal Philosopher d. Great Elm His Grace

§GRAYBILL, JOHN H., TWILIGHT FARM, LANCASTER, PA.
*Twilight Lucy Jr3 296C 592 7204 357
s. Coldspring's Romulus Phill d. Miracle King's Pearl

§GREENWOOD, W. G., GREENWOOD FARM, NEWPORT, OHIO
Greenwood Comrade Mandy Jr2 139C 248 2113 92
s. Raemelton Corking Comrade d. Greenwood Levity Marlene
*Greenwood Levity Marlene 6 292C 584 8558 358
s. Raemelton Levity Masterpiece d. Horn's Mona

§GRIMES, WARREN G. & CHARLOTTE E., GLEN GROVE FARM, URBANA, OHIO
Glen Grove Loyal's Marlyn Sr2 211C 422 4680 210
s. Hominy Hill Loyal d. Glenn Grove Radium's Mary Anna

§GROVE, HERMAN & LOUIS, GROVELAND FARM, NORTH JACKSON, OHIO
*Groveland's Superior Sally 6 305C 610 10241 533
s. Rockingham Superior d. Bon Mead Champion's Sunshine

§GUARD, WILLIAM B., MAPLE HILL FARM, LAWRENCEBURG, IND.
Maple Hill Faithfull Helen Sr2 353C 706 8560 398
s. Marhawk Pretor's Faithfull d. Linda of De La Croix Farm

HAGA, H. J., CLEARBRANCH FARM, BRISTOL, VA.
Dairylou Southland Star Jr4 303C 606 9039 423
s. Caumsett Pioneer d. Benton's Bright Lou
*Gold Branch R.D.Jewell Janet 10 302C 604 8909 381
s. Gold Branch A.D.Ranger d. Gold Branch D. Jewell Jannette

§HAINES, MAHLON N., HAINES ACRES, YORK, PA.
Gloria of Haines Acres Sr2 305C 610 5596 279
s. Langwater Victory d. Quarry Valley Hyacinth

§HAMILTON, LYNN B., LYNNDALE FARMS, GLENDALE, ARIZ.
Kenholme's Gladenia Jr4 354C 708 5457 262
s. Sterlingold Prince Ken d. Holmwood's Honey Gladys
*Lynndale Farms Trinket 5 305C 610 9234 378
s. McDonald Farms Krag d. Ranchito Royal Duchess
*Lynndale Farms Tulip Jr4 305C 610 5874 336
s. Chicona Parthian d. Cedarcroft Blossom
Meadow Lodge Katera Jr4 305C 610 10731 609
s. Meadow Lodge Rex's Kingmaker d. Meadow Lodge Roberta
*Ranchito Irene 6 305C 610 6555 290
s. Philosopher's Christopher d. Gordondale Irma
*Ranchito Thelma 5 305C 610 12163 624
s. McDonald Farms Justus d. Gordondale Irma

§HAMPTON, FRANK, MILLWOOD DAIRY FARM, COLUMBIA, S. C.
Ensign's Harryette 7 251C 502 7034 361
s. Riegeldale Illustrious Ensign d. Ensign's Sibyl

§HANEY, H. DALE, HANGOLAN FARM, MARSHVILLE, N. C.
Maxim's Lady Linda 6 305C 610 6516 289
s. Napoleon's Rowdy Boy d. Maxim's Lady Anna Belle

§HANNA, W. B., ELMKNOLL FARM, MARION, IOWA
*Billy's Arabella of Iowa Jr3 209C 418 5178 220
s. Coldspring's Beauty's Billy d. Dove's Connie Olena

§HANNEMAN, EDWIN & SON, GOLDEN ARROW FARM, MADISON, S. DAK.
*Boulder Bridge Zinnia Jr4 282C 564 9521 371
s. Argilla Beacon d. Boulder Bridge Theodora

§HANSEN, LAURENCE D., HANSENAREA FARM, SOUTH VALLEY, N. Y.
*Hansenarea Emma Jr3 299C 586 6210 313
s. Wychmere Dauntless Salvo d. Hansenarea Emily

§HARDER, C. A., FERN LANE GUERNSEY FARM, BUHL, IDAHO
*Fern Lane Ilene Sr3 305C 610 7639 402
s. Banker of Thousand Springs d. Iona of Deep Creek
*Lollie Belle of Fern Lane 6 295C 590 7404 408
s. Banker of Thousand Springs d. Lollie of Fern Lane

§HARDER, HOWARD, FERN LANE GUERNSEY FARM, BUHL, IDAHO
Deep Creek Lady Jr2 305C 610 7055 358
s. Gem-View Royal Bond d. Anna of Fern Lane

§HARDIN, EARL E., GOLDEN CHARM FARMS, BOW, WASH.
Avalawn Lilias Sr3 305C 610 8950 421
s. Flying Horse Flute's Colonel d. Highland View Lillian
Avalawn Precious Sr2 305C 610 8593 451
s. Western Glow Man O'War d. Avalawn Prim
*Golden Charm Nickie Sr4 305C 610 9118 440
s. Quality Farm Sylvian Contender d. Old Homestead's Nickie

§HARRIS, GORDON L., SOLITUDE FARM, ROYAL OAK, MD.
*Hominy Hill Orator's Galore 8 365 730 10062 511
s. Coronation Orator d. Majestic's Galore of L.G.
Solitude's Ballerina Jr2 305C 610 8647 420
s. Blakeford Andy Lee d. Hominy Hill Orator's Galore

§HASELBY, DALE, MAPLEWAY FARM, ROYAL CENTER, IND.
Mapleway Jo Anne Jr4 305C 610 9327 398
s. Alert's King of Leafy Lane d. Mapleway Joan

§HATHERILL, GRACE, GUILFORD COLLEGE, N. C.
Knightdale No Max's Mona Lisa Jr2 305C 610 5981 297
s. Quail Roost No Max Master d. Knightdale Count's Valence

§HATHEWAY-STEANE CORPORATION, THE, CORONA FARM, SOUTHWICK, MASS.
Corona's Alert Moccasin Sr2 305C 610 10695 585
s. Corona's Alert d. Corona's Surprise
Corona's Annabella Sr4 305C 610 8096 469
s. Corona Butterfat Challenger d. Lone Maple Butterfat Sally Ann

§HAWKINS, JOHN W. & SON, JANDE GUERNSEY FARM, NEW WATERFORD, OHIO
*Jande Lucky Lady 5 305C 610 9047 407
s. Shady Run Lecky d. Avalon Lady Gracious
*Jande Royal Lassie Jr3 365C 730 10350 546
s. Antietam Royal Magistrate d. Avalon Yankee Lass

§HAWN, ALBERT L. & DOROTHY N., WHITE WATER RANCH, LEABURG, OREGON
*Jensen's Lady Bell 9 305C 610 6776 344
s. Tideland Perfect Prince d. Jensen's Bell
Shannon Success Jr2 305C 610 7654 354
s. Wandamere Royalist d. Shamrock of Shannon

§HAXSTUN, R. C., JR., MOREAU FARMS, FORT EDWARD, N. Y.
*North Farm Tranquil's Bonnie Jr3 305C 610 8586 407
s. Douglaston Supreme's Tranquil d. North Farm Bernice

§HEALEY, EDWARD F., RIVERBROOK FARM, NILES, MICH.
*Riverbrook B. Irene Jr3 263C 508 7242 332
s. Caumsett Bomber d. Riverbrook Royal Izora

§HEIDENREICH, RAY LEE, GLENDALE FARM, WOODBINE, ILL.
*Buttercup Levity Lady Sr3 289C 578 7218 369
s. Curtiss Candy Levity Gentleman d. Dixie Herman's Buttercup

§HENDRICK, JAMES R., BUMPASS, VA.
Belledale Secret Bess Sr3 305C 610 9329 476
s. McDonald Farms Fascinator d. Blair's Rest Maxim Secret

§HERRON, DONALD C., MAPLE SHADE FARM, LEYDEN, MASS.
Caesar's Rose of Maple Shade Sr2 305C 610 6726 307
s. Rosewald Il Duce Caesar d. Befake of Maple Shade
Rosewald Darius' Cora Sr4 305C 610 9116 439
s. Langwater Darius d. Rosewald Corabelle

§HERRON, JOHN, MAPLE SHADE FARM, LEYDEN, MASS.
*Archer's Alicia Jr4 262C 524 7431 378
s. Wolfpen Archer d. Maple Shade's Hilarity Alice

§HERSEY, LEROY H., KNIGHTONGALE FARM, EDGEWATER, MD.
*Knightongale Maxim Ann Jr4 279C 558 7151 371
s. Quail Roost Bright Maxim d. Knightongale Queen Nancy

§HIBBERD, WALTER R., JR., RIDGEWOOD FARM, BIRCHRUNVILLE, PA.
*Ridgewood Crusader's Florence Jr3 365C 730 8906 453
s. Antietam Crusader d. Ridgewood Florence
Ridgewood Crusader's Judy Jr2 305C 610 5586 286
s. Antietam Crusader d. Ridgewood Pride
*Ridgewood Crusader's Pride 5 276C 552 7908 339
s. Antietam Crusader d. Ridgewood Pride
*Ridgewood Gold's Linda Jr3 305C 610 8778 474
s. Rose's Gold Bond d. Ridgewood Crusader's Edith

§HIGH, ROBERT E., HIGH'S HONEY FARM, MENDON, OHIO
Honey Farm Dollie Jr2 305C 610 6721 298
s. Gold Banner Farms' Forest d. High's Honey Farm Mollie

§HILLMAN, W. R., HARR HILL FARM, BLOUNTVILLE, TENN.
*Otto's Beth of Mercer 9 305C 610 7976 372
s. Glenburnie Otto d. O. K.'s Beth of Mercer

§HINGER, G. A., MOUNTAIN VU GUERNSEY FARM, WALLA WALLA, WASH.
*Jean of Golden Glow Sr3 305C 610 8908 484
s. Cedarcroft Bandmaster d. Pride's Gem of Golden Glow
*Mountain Vu's Dream Girl Sr2 305C 610 10901 499
s. Revilo Trudy's Ace d. Ladina of Golden Glow
Mountain Vu's Holly Jr2 305C 610 9755 532
s. Cedarcroft Master's Steadfast d. Ladina of Golden Glow

§HINSON, CONRAD R., GREEN FIELDS FARM, BENNETTSVILLE, S. C.
Appin's Teresa Anne 6 305C 610 11986 604
s. Klondike Hollikonmost d. Appin's Patty

§HITZ, ALVIN W. & SON, ROSEBUD FARM, POLK CITY, IOWA
Rosebud Farm Modesty Jr2 365 730 8615 435
s. Boulder Bridge Footprint d. Rosebud Farm's Coquette
*Rosebud Farm P. Beth Jr3 305C 610 9445 540
s. Boulder Bridge Precision d. Rosebud Farm Keepsake

§HOARD, W. D. & SONS COMPANY, HOARD'S DAIRYMAN FARM, FORT ATKINSON, WIS.
*Dairyman I's Bess 6 290C 580 7861 384
s. McDonald Farms Independent d. Dairyman P's Bettina
*Dairyman I's Vampett Sr4 305C 610 6930 341
s. McDonald Farms Independent d. Dairyman Z's Vampire

§HOBAN, ALLEN E., HOBANHEIM, DECATUR, MICH.
*Hobanheim November Clementine Sr4 305C 610 7423 377
s. Borealis of Sylvan Glade d. Hobanheim Miss November

§HOBAN, ALLEN E. & ELEANOR W., HOBANHEIM, DECATUR, MICH.
Hobanheim January Elsie Sr2 305C 610 5550 302
s. Hobanheim Independent Dene d. Hobanheim Miss January

§HOLCOMB, TUDOR F., BROAD-HILL FARM, WEST GRANBY, CONN.
Broad Hill M. N. Marcia Jr2 197C 394 5303 254
s. McDonald Farms B. B. Narrator d. Broad Hill Jean

§HOLLOWAY BROTHERS, RIVERDALE FARM, AVON, CONN.
*Biscoe Lotta Lenfestey Sr3 290C 580 8147 439
s. Biscoe Designer d. Master's Elta Lenfestey
*Doral Farm Princess Patsy Sr3 283C 566 7909 384
s. Fairlawn Actor's Majesty d. P. F. King's Ann
*Pine Knoll Jessica 9 305C 610 8861 475
s. Bournedale Challenger's Maxim d. Massapoag Jessie
Riverdale Gay Martha Jr2 266C 532 6517 328
s. Riverdale Gay Sovereign d. Riverdale George's Marigold
Riverdale Gay Rosemary Jr2 305C 610 7111 303
s. Riverdale Gay Sovereign d. Pine Manor King's Rosemary
Riverdale Levity's Edina Jr2 305C 610 7739 317
s. Basquaerie Levity Butterfat d. Levity's Etna
Riverdale Levity Winona Jr2 296C 592 6878 289
s. Basquaerie Levity Butterfat d. Riverdale Winnie
*Riverdale Maxim's Betsy Jr4 258C 516 6866 333
s. Bournedale Maxim's Frisky d. Riverdale Betsy G
Riverdale Maxim's Lillian Jr2 261C 522 7722 364
s. Bournedale Maxim's Frisky d. Riverdale Lilly
Riverdale Maxim's Silky Jr2 290C 570 4984 265
s. Bournedale Maxim's Frisky d. Riverdale Valiant Silky
Riverdale Pride's Jane Jr2 293C 586 6818 324
s. Riverdale Marigold's Pride d. Riverdale Janella

HOLMES, CLYDE, TWIN OAK'S FARM, SPRINGFIELD, TENN.
¶Holly Brook Charmer's Belle Jr3 305C 716 8729 409
s. Midview Charmer d. Gates' Raider Belle

§HOOVER, PAUL, SPUDRIDGE FARM, GOSHEN, IND.
*Clarion Rosett's Jeanette 8 365C 730 8883 425
s. Pine Manor Rosette's Butterfat d. Jennie Julia of Hickory Grove
*Spudridge Jalena Iris Sr4 301C 602 7219 406
s. Normandy Levity Reliant d. Spotty's Jalena of Niles

§HOUSEL, WEBSTER H., VERDANT VALE FARM, WHITE HOUSE STATION, N. J.
Webety Meadow King's Shasta Sr2 305C 610 6267 302
s. Yellow Creek Meadow King d. Mulhocaway Butterfat Sadie

§HOUSLEY, LEE, HOUSLEY DAIRY FARM, ATHENS, TENN.
*Maple Cresta Ruby Sr2 305C 610 10965 556
s. Riegeldale Conqueror's Laird d. Pinemont's Victoria

§HUFF, LOUIS E., HUFF'S HAVEN, BREMEN, IND.
Huff's Haven Sandy's Sara Sr2 305C 610 5937 320
s. Owen's Place Lulu's Admiral d. Huff's Haven King's Sandy

§HULL, JOHN H., "HULLSIDE", WESTMINSTER, MD.
*Hullside Supreme Valencia 6 305C 610 12006 495
s. Val's Supreme of Pine Grove d. Ultra Violet of Highway

§HURLBUTT, RALPH B., HURLBUTT HOMESTEAD FARM, POMFRET, CONN.
Birchfield C Roselove Jr2 305C 610 6399 288
s. Chedco Caroler d. Birchfield Levity Roselove
*Eolia Pam Jr3 279C 558 7080 301
s. Wolfpen Agent d. Eolia's Patricia

HUTCHINSON, FRANK A., DERRY, N. H.
Argilla Babs Sr2 268C 536 6428 344
s. Deershorn Noble d. Wood Ford Governor's Deena

§ILLINOIS, UNIVERSITY OF, URBANA, ILL.
*Illini Harvester's Fiery Dot 6 330C 660 8067 402
s. St. James May's Harvester d. Illini Fiery Dimple Dot
*Roes-MOR Victor Pauline Jr3 318C 636 7608 383
s. Boulder Bridge Victor d. Lawnview Alert's Paddy

§INDIGO HILL FARM, INCORPORATED, SOMERSWORTH, N. H.
Indigo Hill Tisa Jr4 305C 610 10202 461
s. Foremost Good Gift d. Jack's Topsy
Jack's Ultra Queenie 8 305C 610 8175 371
s. Gayhead's His Pride d. Ultra's Gardenia of Haven Hill

§IOWA STATE COLLEGE, AMES, IOWA
*Ames Blossom Jr4 301C 602 5893 279
s. Boulder Bridge Wizard d. Bernice of Iowagold

JENNER, MARILYN JOY, RIDGE FARM, ILL.
Sandcut Supreme Holly Jr2 305C 610 7768 368
s. Gardenville Supreme's Crescent d. Otter Creek's Hilda

§JESSUP, ROGER W., ROGER JESSUP FARMS, GLENDALE, CALIF.
*Brays Island Pauline 5 305C 610 12220 541
s. Blakeford Token d. Cesor Noble's Platinum
*Sun Glow Amy 5 287C 574 12917 643
s. Valley Gem Houdini d. Tamorac's Amy

§JOHNSON, ALBERT, DENNY-DALE FARM, MOUNT VERNON, WASH.
*Almar Babe O'War Jr3 305C 610 8568 466
s. Western Glow Man O'War d. Almar Bambina Pablo
*Almar Bambina Pablo 5 305C 610 9080 425
s. Chicona Pablo d. Brenda Sue of Chicona
*Almar Nadine Pablo Jr4 305C 610 7162 408
s. Chicona Pablo d. Nilva of Chicona
*Almar Nanette Delray Sr4 305C 610 9423 504
s. Chicona Delray d. Nelody Leonidas
*Almar Nora General Sr3 305C 610 7292 378
s. Flying Horse Clara's General d. Nelody Leonidas
*Mauna Loa Ace's Delight Sr3 305C 610 9854 488
s. Revilo Ace d. Woodmere Della
*Rita of Rock Haven 5 305C 610 9980 507
s. Chicona Latife d. Rock Haven Ruby

§JOHNSON, KENNETH & MARION M., KAY MAR FARM, DOYLESTOWN, PA.
*Whitebry Amorous Jr3 305C 610 7305 330
s. Fairlawn Performer's Chief d. Maridel's Hollicharm

§JOHNSON, RALPH L., TWIN ROCKS FARM, CONSTANTINE, MICH.
Twin Rocks H. Bessie Jr2 269C 538 5783 248
s. Flying Horse Amy's Horatius d. Twin Rocks Lady Bess
*Twin Rocks H. Judith 5 305C 610 9156 351
s. Flying Horse Amy's Horatius d. Twin Rocks Butterfat Judith
Twin Rocks Jupiter's Judith Jr2 305C 610 7904 304
s. Twin Rocks Lad's Jupiter d. Twin Rocks H. Judith
Twin Rocks Lady Juliet Jr3 305C 610 4272 214
s. Mulhocaway Butterfat Holaddy d. Twin Rocks H. Judy

§JOHNSON, W. A. & SONS, VALLEY ROGUE GUERNSEY FARM, GRANTS PASS, OREGON
Valley Rogue Bonnie Jr2 274C 548 6000 300
s. Quality Farm Fancy's Buck d. Valley Rogue Fidelia
*Valley Rogue Felicia 5 280C 560 7233 366
s. Quality Farm Prime d. Louise of Valley Rogue
*Valley Rogue Fidelia 5 305C 610 9074 476
s. Quality Farm Prime d. Barrie's Pansy
Valley Rogue Nellie Jr3 305C 610 10390 482
s. Bonnibell Dawn's Noble d. Valley Rogue Poppy
*Valley Rogue Patsy 5 286C 572 9591 493
s. Chuckanut Phylbond d. Lydia of Valley Rogue
*Valley Rogue Perpetua 6 305C 610 10473 573
s. Chuckanut Phylbond d. Barrie's Huldah

§JOHNSON, WALTER, MR. & MRS. & SON, NORTH FARM, CHAZY, N. Y.
*North Farm Achilles' Sunbeam Jr4 299 598 12492 583
s. Whimsy My Antonia's Achilles d. North Farm Stardust

§JONES BROTHERS, CLEAR VIEW FARM, WHITE HALL, MD.
Loyal Prince's Duchess Jr3 293C 586 8671 378
s. Erinton Loyal Prince d. Locust Level's Rosebud Lass
Plain View's Annette Jr2 305C 610 6066 308
s. Sportsman's H. Glenhart d. Looie's Lilly Bess
Plain View's Starlight Lady Jr2 286C 572 6953 323
s. Rockingham Lucky Star d. Primrose's Grace of Fulton

§JONES, ELMER H., HI-HILL FARM, COLDWATER, MISS.
*Tuland Farms Streak 5 305C 610 6077 301
s. Foremost Manifold d. Tuland Farms Jane
*Welcome In Advance Charm 6 289C 578 8006 322
s. Langwater Advance d. Welcome In Chum's Charm

§JONES, RONALD B., CLEAR VIEW FARM, WHITE HALL, MD.
Brightwood Starlight's Sady Jr2 305C 610 7756 307
s. Churn Creek's Country Owen d. Brightwood Starlight
*Mary Ann of Locust Grove 5 252C 504 6574 315
s. McDonald Farms Incavo d. Dollyanna of Locust Grove

§JONES, WALTER A., ROYAL ACRES GUERNSEY DAIRY, RIDGEFIELD, WASH.
*Royal Acres Jenny Jr4 305C 610 7755 377
s. Doo Drop's Major d. Royal Acres Princess Jen

§JONES, WALTER A. & SON, ROYAL ACRES GUERNSEY DAIRY, RIDGEFIELD, WASH.
*Royal Acres Alta Jr3 305C 610 6490 404
s. Peter Pan of Golden West d. Amity of Golden West
*Royal Acres Cookie 7 305C 610 10220 471
s. Traverdale Daisy's Diplomat d. Belle of The Nookachamps
*Royal Acres Cynthia 5 282C 564 10740 602
s. Peter Pan of Golden West d. Traverdale Colleen
Royal Acres Eskimo Joyous Jr2 336C 672 5039 301
s. Bonnibell Eskimo d. Royal Acres Josie
*Royal Acres Fern 6 240C 480 6804 368
s. Peter Pan of Golden West d. Royal Acres Frances
*Royal Acres Jewel 8 305C 610 11477 526
s. Traverdale Daisy's Diplomat d. Jaunita of Royal Acres
*Royal Acres Josie 8 284C 568 9522 501
s. Traverdale Daisy's Diplomat d. Royal Acres Joy
*Royal Acres Lad's Mona Jr3 289C 578 8282 434
s. Wonder Lad of Golden West d. Royal Acres Marie
*Royal Acres Lila 5 305C 610 9964 489
s. Peter Pan of Golden West d. Lulla Bell of Royal Acres
*Royal Acres Nellie 6 305C 610 9507 433
s. Traverdale Daisy's Diplomat d. Nancy of Royal Acres
*Royal Acres Violet 5 305C 610 10209 519
s. Peter Pan of Golden West d. Royal Acres Pansy

§JUMP, DALE C., GUERN-DU FARM, KENTON, OHIO
Guern-Du Alta Jr2 276C 552 7023 343
s. Rosewald Mussolini's Autocrat d. Flute's Alta
Guern-Du Avalon Jr2 305C 610 8520 387
s. Rosewald Mussolini's Autocrat d. Guern-Du Heloise

§KEHRET, CARL E., CRESTWOOD FARM, AUSTIN, MINN.
*Avon Farm's Olga 8 305C 610 9450 462
s. Deacon of Boulder Bridge d. Audrey of Avon Farm

§KEHRET, CARL E., JR., CRESTWOOD FARM, AUSTIN, MINN.
Boulder Bridge L. Babe Jr2 226C 452 4006 188
s. Boulder Bridge Lucero d. Boulder Bridge Vesta

§KEHRET, CARL E. & La VERNE, CRESTWOOD FARM, AUSTIN, MINN.
Boulder Bridge L. Betty Sr2 305C 610 7874 357
s. Boulder Bridge Lucero d. Hi-worth Premier's Iris

§KENDALL, H. P., MOOSE HILL FARM, SHARON, MASS.
M. H. Peter's Simonetta Sr3 305C 610 8314 434
s. Conrad's Peter d. Secret's Simonetta
*Monarch's Jasmine 9 305C 610 10275 421
s. Lynbrook Monarch's Secret d. Marshallvale Leslie
*Moose Hill Mattie 6 305C 610 8868 444
s. Chedco Munroe d. Moose Hill Joyce

§KENNEDY, GRAFTON S., HARMONY HILLS, HAVRE de GRACE, MD.
*Harmony Hills Caprice Jr3 289C 568 6104 363
s. Alert's Dazzler of Mt. Ararat d. Slogan's Gypsy of Ann's Acres
*Surprise of Harmony Hills Jr4 305C 610 7021 429
s. Alert's Dazzler of Mt. Ararat d. Slogan's Gypsy of Ann's Acres

§KIESLING, CHRIST J., MAPLE LEAF FARM, FORT ATKINSON, WIS.
Maple Leaf Slogan's Donita Jr3 305C 610 7788 351
s. Weg Acres Levity Slogan d. Valiant's Donna of Maple Leaf

§KNIGHT, C. L. & SONS, PINE VIEW, SPRINGVILLE, IOWA
*Pine View Jessie Jr3 255C 510 5665 280
s. Elmwood Goldie's Grandee d. Jaqueline of Pine View

§KNIGHT, CHARLIE L., KNIGHTDALE FARM, GUILFORD COLLEGE, N. C.
*Knightdale Count's Marie 6 305C 610 8992 482
s. Quail Roost Royal Count d. Marcus' Princess Kate
*Knightdale Royalty's Adaline Jr4 305C 610 8971 441
s. Quail Roost NoMax Royalty d. Archdale Maxim's Adaline
*Skuggek Comet's Bess Sr4 305C 610 8038 468
s. Riegeldale Emory's Comet d. Skuggek's Bess

§KNIGHT, CLARENCE EDWIN, KNIGHTDALE FARM, GUILFORD COLLEGE, N. C.
*Knightdale No Max Margaret Jr3 289C 578 10183 490
s. Quail Roost No Max Master d. Knightdale Count's May Rose

§KNIGHT, CLARENCE O., KNIGHTDALE FARM, GUILFORD COLLEGE, N. C.
Knightdale Count's Dora Jr2 293C 586 6782 325
s. Quail Roost Royal Count d. Knight Illustrator's Dorthy
*Knightdale Count's Rosa 6 294C 588 7569 393
s. Quail Roost Royal Count d. Knightdale Ideal's Rebecca
*Knightdale Ideal's Dasia 10 305C 610 10078 482
s. Foremost Maxim's Ideal d. Marcus' Pauline
*Knight Illustrator's Dorthy 12 305C 610 6606 292
s. Ruayne Illustrator's Knight d. Marcus' Pauline
*Knightdale No Max Bell Sr2 291C 582 8051 394
s. Quail Roost No Max Master d. Knightdale Count's Cinderellar
Knightdale No Max Connie Jr2 305C 610 6853 340
s. Quail Roost No Max Master d. Knightdale Count's Celia
*Knightdale No Max Elsie Jr3 297C 594 7863 366
s. Quail Roost No Max Master d. Knightdale Royal's Faithful
*Knightdale Prince's Lilly 10 305C 610 8181 377
s. Clear Springs' Bonnie Prince d. Maxim's Ideal Primrose

KOCH, HARRY F., SHELDEGREN FARM, GREENFIELD, MASS.
Sheldegren Mercy Jr2 365C 730 6326 363
s. Sheldegren Victor d. Sheldegren May Princess
*¶Sheldegren Wilma Jr3 305C 915 11539 520
s. Caumsett Guard d. Sheldegren Wanda

§KRIDER, HAROLD H., SPRING HILL FARM, CLINTON, OHIO
Spring Hill Wisbecq's Dianne Sr2 305C 610 8091 433
s. Ideal's Wisbecq d. Summitstead's Golden Lady
Spring Hill Wisbecq's Kathy Jr2 305C 610 8564 409
s. Ideal's Wisbecq d. Spring Hill Ideal's Mimi
Spring Hill Wisbecq's Olita Jr2 305C 610 7569 366
s. Ideal's Wisbecq d. Lone Oak Electro's Jewel

§KURAS, ANTHONY, FLOWER FARM, WEST SUFFIELD, CONN.
*Flower Farm Fanny 7 365C 730 10362 562
s. Riverdale Pilot d. Flower Farm Amelia
Flower Farm King's Gertrude Jr2 305C 610 6457 272
s. Doral Farms Supreme King d. Flower Farm Roseana
*Flower Farm Mistress Amelia 5 261C 522 9522 448
s. Holly Farm Cedar d. Flower Farm Amelia
*Flower Farm Roseana Sr4 305C 610 10660 498
s. Holly Farm Cedar d. Barbian Resolute
*Flower Farm Sylvia Sr4 297C 594 10646 454
s. Holly Farm Cedar d. Riverdale Noble's Joan

§LACHMAN, HAROLD & RICHTER, WALTER H., JOHN PLAIN FARM, CARY, ILL.
Sunnyacres' Gay Flower Jr3 349 698 4414 220
s. Sunny Acres' Pride d. Oak Lane's Gay
Sunnyacres' June Sr2 291C 582 5991 257
s. Curtiss Candy P. Baron d. Long View Golden June 2d

§LAGE, HARRY, STEDE WELL FARM, DAVENPORT, IOWA
Stede Well Ila's Iris Jr2 305C 610 8808 432
s. Foremost Comet 11th d. Wey Acres Levity Ila

§LAKE, H. SHERMAN, MAPLE LAWN FARMS, LYONS, N. Y.
*Maple Lawn's Baron Katrina Jr3 262C 524 5492 280
s. Douglaston Baron Kenyon d. Baron's Kate of Maple Lawn
*Maple Lawn's Chief's Trina Jr4 305C 610 10785 543
s. Maple Lawn's Chief Carib d. Prince's Trixy of Maple Lawn
Wychmere Valiant Sue Jr2 305C 610 9243 438
s. McDonald Farms Pre Valiant d. Wychmere Noble Salma

§LAMBERT, LEO, MAPLE TERRACE FARM, NEW BUFFALO, MICH.
May's Gold Joan Jr3 298C 596 7094 363
s. Bournedale Maxim's Gold Prince d. Nearbrook's Boris May

§LARGENT, DON L., VIRVIGA FARM, CERES, CALIF.
*Virviga Farm's Dawnna Sr3 299C 598 5734 302
s. Gold Boy's Johnnie d. Shacona Dawn

§LARGENT, DON L. & HARRIETT, VIRVIGA FARM, CERES, CALIF.
Virviga Princess Pansy Jr2 305C 610 5665 267
s. Gold Boy's Johnnie d. Idacrest Princess Maria

LARKIN, HOWARD T., BEDLAM FARM, MIDDLEBURY, CONN.
*Biscoe Mollie Lenfestey 5 305C 610 10975 550
s. Primrose's Heartsease d. Biscoe Heartsease's Miriam
*Heartsease's Lily Lenfestey 10 305C 610 8663 393
s. Primrose's Heartsease d. Biscoe Ethan's Lill
Modeel Melvin's Petunia Jr3 305C 610 11699 492
s. McDonald Farms His Melvin d. Modeel R. P. Petunia
White Fences Dona Sr3 305C 610 9177 456
s. Hominy Hill Dauntless d. Meadow Spring Dona 3d

§LASSEN, DOROTHY P., BOULDER KNOLL FARM, CHESHIRE, CONN.
Boulder Knoll Bft.St. Angel Jr2 357C 714 6906 336
s. Mulhocaway Saint-Boulder Knoll d. Boulder Knoll Winnefred

§LAW, CLINTON J., LAWGUERN FARM, MANKATO, MINN.
*Lawguern Valdeal 8 225C 450 5464 216
s. Lawguern Steadfast d. Lawguern Relodeal

§LAWRENCE, B. L., WHALLEY'S POINT FARM, CHARLOTTE, VT.
*Electra of Woodside Sr3 301C 602 8070 406
s. Caumsett Power of Woodside d. Miracle of Woodside
*Whalley's Prudence 6 305C 610 8812 444
s. Gallant of Woodside d. Whalley's Prejudice

§LEAMER, JAMES A., JR., FOREST RIDGE FARMS, DUNLO, PA.
Elizabeth of Cherry Lane Farm Sr3 305C 610 10887 529
s. Coldspring's Beauty's Lad d. Beauty M of Hickory Ridge

§LESSER, MYER, HAPPY VALLEY FARM, SOUTH KENT, CONN.
Deershorn Ingrid Sr4 302C 604 9000 424
s. Caumsett Deershorn d. Deershorn Foremost Iris
Riford Farm E. Mary Sr2 305C 610 9825 448
s. Great Elm C. H. Earl d. Slogan's Betty Marie

§LEUTHOLD, HANS, WILSONA FARMS, TILLAMOOK, OREGON
*Graysmarsh Princess Reba Jr3 301C 602 6737 340
s. McDonald Farms Indian Prince d. Graysmarsh Topsy's Red

§LINBURN, R. E., SPRING WATER FARMS, STOCKTON, N. J.
Colonial Hill Tarzanne Jr4 305C 610 10775 554
s. Rilma Kate's Greentree Tarzan d. Honey Brook Craftsman Grace
Tetos Farm's Shirley 5 293C 586 9299 450
s. Fox Dean's Gold Coin d. Meadow Croft Honey's Drusilla

§LINDSEY, CARL, WALNUT CORNER FARMS, ALVIN, ILL.
Hauser's Elaine Jr2 305C 610 5291 281
s. Curtiss Candy Levity Squire d. Hauser's Elta

§LOVGREEN, JOHN E., CLAIRE HAVEN GUERNSEYS, EAST STANWOOD, WASH.
Claire Haven Buster's Sunbeam Jr2 365C 730 8443 345
s. Kiona P. Buster d. Wandamere Harvest Flower
Claire Haven Derel Fay Jr3 290C 580 9018 475
s. Wandamere Anson's Derel d. Fairy of Mount Adams
*Claire Haven Royal Princess 5 305C 610 9584 509
s. Prince Royal of Golden West d. Chief's Emley of Golden West
*Wandamere Harvest Flower 9 305C 610 7360 342
s. Wandamere Cedric's Harvester d. Sunflower of Golden West

§LUKAVICH, THEODORE, LUKDALE FARMS, WEST SUNBURY, PA.
*Lukdale Millie Sr2 296C 592 8807 450
s. Lukdale Admiral Levi d. Lukdale Fairy Tillie
*Polly's Forceful's Marie 7 255C 510 9147 407
s. Hartzell's Marie's Forceful d. Corsican's Polly

§LYMAN, JOHN, THE LYMAN FARM, MIDDLEFIELD, CONN.
*Gunsight Jovita 5 299C 598 7417 320
s. Broadmeadows Bickleigh d. Gunsight Favorite
*Gunsight Klarice Jr4 296C 592 8093 396
s. Foremost Royal Valor 13th d. Gunsight Bernice
Gunsight Mercy Sr2 305C 610 6891 310
s. Broadmeadows Bickleigh d. Gunsight Helpful

§MAHR, MARVIN L., WYNOLA GUERNSEY FARM, INDIANOLA, IOWA
*Wynola Fredetta 8 305C 610 10100 528
s. Boulder Bridge Jethro d. Freda of Wynola
*Wynola Morena 6 305C 610 10014 457
s. Boulder Bridge Confidence d. Marina of Wynola
Wynola Pierrette Jr2 305C 610 5229 296
s. Boulder Bridge Confidence d. Wynola Paulette
Wynola Rosedell Jr2 305C 610 6125 275
s. Boulder Bridge Confidence d. Wynola Rosanne

MAINSTONE FARM TRUST, WAYLAND, MASS.
¶Birchtree Fancy 9 305C 915 15332 637
s. Rockingham Royal Peer d. Edgewood Farm's Fazianna
* ¶Mainstone Countess Reno Jr2 305C 629 5495 238
s. Green Meads Win-King d. Peckhurst Irene
Mainstone Mt. Clarinda Sr2 305C 610 9056 390
s. Black Mountain King of The Meads d. Mainstone Lady Clarice

§MAITLAND, GERTRUDE M., MAITLAND'S RANCHITO, DULZURA, CALIF.
Elect's Johnny's Jima 5 305C 610 8397 473
s. Dorella Elect's Johnny d. Iwo Jima
*Iwo Jima 10 305C 610 9749 512
s. Dorella President's Soldier d. Iola's Imagene
*Maitland's Chiquita Jr3 305C 610 4416 279
s. Santa Cruz Hannibal's Royalist d. Lady Chica
*Masher Beau's Beulah Sr4 304C 608 7249 352
s. Wescon's Masher's Beau d. Red Rose Butterfat
*Susie's Gold of Burger's Place 6 209C 418 4406 252
s. Adohr Leader Gold d. Susie of Whidby Island

§MALLORY, STANFORD C., MR. & MRS., WENDOVER FARM, MENDHAM, N. J.
*Brooklawn Bright Lad's Honey 5 305C 610 10449 490
s. Bethany Wistar's Neotia d. Bright Lad's Honeymoon 2d
*Brooklawn's Franchette 4th 6 305C 610 10616 483
s. Flying Horse King's Trumpeter d. Brooklawn's Franchette
*Brooklawn's Northerner's Grace 5 276C 552 8570 403
s. Bethany Blanstar d. Northerner's Grace
*Delwake Princetta 7 305C 610 10497 501
s. Fairlawn Maxim's Gabriel d. Howella's Princetta
*Haddon's Ram Elizabeth Jr4 243C 486 7511 360
s. Fritzlyn Ram Vagabond d. Haddon's Eleanor

§MANTHEY, LLOYD, DEER CREEK GUERNSEY FARM, BELLINGHAM, WASH.
*Deer Creek Bess 5 305C 610 7341 423
s. Coanwood Foreman d. Killalana Bess 5th
*Deer Creek Lellia Sr4 305C 610 8242 432
s. Quality Farm Lass's Nero d. Deer Creek Lulabell

§MARKLEY, C. ROLLAND, SHARON FARM, ELLISVILLE, ILL.
Sharon Ida's Onice Jr2 305C 610 8713 414
s. Sharon Charming Lad d. Sharon Ida
*Sharon Lady Irene Jr4 305C 610 7215 345
s. McDonald Farms Investigator d. High Blue Honey

MARSCHALL, ROLAND E., AMERY, WIS.
¶Clover Glen Lady May Jr2 305C 659 7138 393
s. Boulder Bridge Goldfinder d. Clover Glen Lucky Lady

§MARSH, CLYDE E., MARSHLAND, MIDDLETOWN, OHIO
*Lemira of Marshland Sr4 305C 610 11841 488
s. Sun-Blest Farms Sergeant d. Nipahela of Marshland
Marshland's C. Paulette Jr2 363C 726 9719 502
s. Sun-Blest Farms Columbus d. Paulina of Marshland
*Marshland's Edythe Jr3 305C 610 11235 482
s. Marshland's Prince d. Lemira of Marshland

§MATHIEU, HENRY W., OAKWOOD FARM, GRATERFORD, PA.
*Autocrat's Hyacinth of Wycomia Jr4 305C 610 8452 392
s. Friendship Climax's Autocrat d. Gem's Hyacinth of Wycomia
*Mordele Pilot's Clara 5 305C 610 10114 440
s. Riveredge Alert's Pilot d. Riveredge Valdor's Clarice

§MATHISON, FRANK E., MATHILANE FARMS, TRAVERSE CITY, MICH.
Mathilane Lady Helen Sr2 356C 712 8633 404
s. Playhaven Y. Hornet d. Wieneke's Wanda
Mathilane Lady Victoria Jr3 365C 730 7790 354
s. Faithful's Vagabond d. Playhaven's Y. Starling

§McCOY, MALCOLM M., McCOY'S GUERNSEY FARM, HEPBURN, IOWA
*McCoy's Farm Hope Sr4 305C 610 8362 408
s. Senator's Masterpiece Prince d. McCoy's Farm Princess Hilda
McCoy's Farm Star Irma Jr2 305C 610 9010 401
s. Jo-Be Farm Gold Star d. McCoy's Farm Hope

§McCOY, RALPH M., McCOY'S GUERNSEY FARM, HEPBURN, IOWA
McCoy's Farm Perfect Rose Jr2 305C 610 7368 368
s. McCoy's Farm Rambler d. Perfection's Sunshine

§McCREADY, RICHARD F., LITTLE STONER FARM, WINCHESTER, KY.
*Little Stoner Bright Star Jr3 197C 394 4574 240
s. Little Stoner Premier d. Vine Crest Bright Star
Meridale Don's Dollie Sr2 201C 402 4959 250
s. Ancestral Acres Linda's Don d. Meridale Governor's Gay
Pretty Run Marco's Mary Jr2 188C 376 3289 166
s. Marco of Tamarack Ridge d. Sunny View Daisy

§McCULLOUGH, JACK D., PREMIER FARMS, ROCHESTER, MICH.
Premier R. Rachel Sr2 287C 574 8659 450
s. Hominy Hill Rambler d. Premier M. Roberta

§McDONALD, EARL E. & FANNIE F. & de BOER, HERMAN, FLOWING WELL FARM, KIRKLIN, IND.
Carl's Nancyle Sunrise Jr4 305C 610 11568 575
s. Ver-Lo-Lew Carl d. Miamadale R.C.A. Nancyle
Mid Acres Jewell Jr3 305C 610 8566 433
s. P.F. Captain's Delbert d. P.F. King's Fanny

§McGREGOR, F. JEANNETTE, OLDFIELDS FARM, SHERBORN, MASS.
*Oldfields Caesar Rose Duchess Jr3 305C 610 10462 466
s. Rosewald Il Duce Caesar d. Silverwood Rose Mary

§McLEAN, GEORGE P., ESTATE, HOLLY FARM, SIMSBURY, CONN.
Emory's Princess of Holly Farm Jr2 296C 592 6124 306
s. Haven Hill Emory d. Holly Farm Princess Marigold
Holly Farm Golden Dot Sr2 349C 698 7874 389
s. Holly's Levity King d. Holly Farm Lady Dorothy
Holly Farm Lida Sr2 359C 718 8974 441
s. Green Meads Valencian d. Hamlet Hill Linda
Holly Farm Orbit Sr2 365C 730 6883 338
s. Holly's Levity King d. Holly Farm Bitter Sweet

Holly Farm Rare Water Lily Sr2 363C 726 7993 377*
s. Holly's Levity King d. Mumford Rare Water Lily
*Mumford Rare Water Lily 7 295C 590 6150 297
s. Fairview Sammy d. Biscoe Heartsease's Lois
Valencian's Lady of Holly Farm Jr2 300C 600 7907 346
s. Green Meads Valencian d. Caesar's Ideal of Holly Farm

§McVAUGH, JOHN B., EDEN HILL FARM, HOCKESSIN, DEL.
*Caumsett Ocean Selena 7 308C 616 9478 455
s. Caumsett Dynamo d. Caumsett Country Lena
*Eden Deb Lady Sr2 282C 564 7479 400
s. McDonald Farms King Deb d. Eden C. Lady
*Eden F. Prue Sr4 295C 590 8071 436
s. McDonald Farms Fort d. Prudence of Gwenlyn

§McVEIGH, CHARLES J. D., JOCHAMAL FARM, HACKETTSTOWN, N. J.
*Jochamal's Frances 6 289C 578 9050 436
s. Gardenville Prince Valor d. Jochamal's Carol
Jochamal's Lady Helen Jr2 305C 610 7574 342
s. Gardenville Prince Valor d. Jochamal's Huntress
*Jochamal's Patricia 7 305C 610 8881 432
s. Gardenville Prince Valor d. Sunny Cliff's Patsey

§MEIER, FRANK E., FLYING M RANCH, OREGON CITY, OREGON
Western Glow Royal Gretchen Jr2 282C 564 5940 319
s. Silver Forest May Royal d. Avondale Gem

§MENTOR FARMS, VOLGA, S. DAK.
*Mentor Countess Rosette Sr3 332C 664 9572 420
s. Holmead King Count d. Mentor Farms Rosette

§METZGER, HOWARD & SONS, METZGER FARMS, CLAYPOOL, IND.
*Flora's Fanchion Jr4 305C 610 10446 545
s. Elmwood Farms Chief's Butch d. Elmwood Farms Royal Flora
*Triumphant Kate 5 305C 610 8049 398
s. Meadow Lodge King's Triumph d. Johnanna Gypsy Katydid

§MEYER BROTHERS, DELPHI DELL FARM, OLYMPIA, WASH.
*Delphi Dell Nifty Howda Sr4 307C 614 8077 421
s. Valley Gem Houdini d. Nifty's Stella of Rock Haven
*Delphi Dell Paulette Sr3 291C 582 8331 433
s. Flying Horse Master's Phil d. Delphi Dell Nifty Paula
Riverside Acres Doranna Jr2 365C 730 8885 481
s. Pathway's Romulus d. Riverside Acres Dora
Riverside Acres Lana Jr2 355C 710 8723 445
s. Pathway's Romulus d. Riverside Acres Elaine

§MICHIGAN STATE COLLEGE, W. K. KELLOGG FARM, HICKORY CORNERS, MICH.
*Kellogg Fancy's Bess 6 362C 724 8506 453
s. Cesor Fancy Maxim d. Kellogg Patsy's Bess
*Kellogg H. Maxim Patsy 6 251C 502 6032 311
s. Cesor Helenc's Maximum d. Kellogg Maxim's Patsy

§MILLER, LEO H. & METZGER BROTHERS, SOUTH VIEW FARM, SOUTH WHITLEY, IND.
*Beauty's Butterfat Dora Sr4 305C 610 8101 400
s. Lawnsett's Bob d. Adventurous Lad's Beauty
*Jewel's Butterfat Garnet 8 305C 610 9864 507
s. Evergreen Butterfat of Blossom d. Adventurous Lad's Jewel
*Joan's Butterfat Jane Jr4 305C 610 11084 527
s. Lawnsett's Bob d. Joan of Bonnieview
*Joan's Butterfat Mona 6 305C 610 10450 578
s. Lawnsett's Bob d. Joan of Bonnieview
*Midge's Butterfat Millicent 5 305C 610 10868 503
s. Lawnsett's Bob d. Fern's Midge of Bonnieview
South View J. Julia Jr2 305C 610 7507 379
s. Terra Vista John d. Adventurous Lad's Jewel
*South View J. Lucinda Jr3 300C 600 10023 474
s. Terra Vista John d. Marybell's Butterfat Louisa
South View J. Myra Jr2 305C 610 8976 451
s. Terra Vista John d. Joan's Butterfat Mona
*South View J. Stella Jr3 305C 610 7495 398
s. Terra Vista John d. Bob's Butterfat Smoothie
South View T. Lucia Jr2 305C 610 8182 356
s. Johnanna Lodge's Triumph d. Marybell's Butterfat Louisa

§MILLER, PAUL W., PLEASANT RIDGE GUERNSEY FARM, WELLMAN, IOWA
Pleasant Ridge Betty Ann Jr2 298C 596 8192 344
s. St. Albans King's Que Vive d. Pleasant Ridge Ruby's Pearl
*Pleasant Ridge Esther's Molly Jr4 301C 602 9525 459
s. Pleasant Ridge Lucky Captain d. Pleasant Ridge Esther
*Pleasant Ridge Norma's Beauty 5 288C 576 10291 484
s. Mt. Ararat Lucky Captain d. Pleasant Ridge Norma

§MILLS, FRED T., BREEZE HAVEN, PROSPERITY, S. C.
*Phador's Mab 7 305C 610 13189 599
s. Riegeldale Phador's Caballero d. Fashion Bess

§MILLS, GEORGE L., BREEZE HAVEN, PROSPERITY, S. C.
*Selfdale's Ideal Molly 5 303C 606 10060 487
s. Quail Roost Maxim's Ideal d. Magician's Oakhurst Molly

MILNE, JOHN L. & A. CHARLOTTE, KENNERSLEY FARM, CHURCH HILL, MD.
¶Grayce Farms F.S. Eudora Jr3 305C 769 9333 470
s. Grayce Farms Fairy's Star d. Eudora of Holiday Farm
¶Valleyrun Designer's Glow Jr4 365 972 13721 708
s. Fairlawn Peerless Designer d. Maple Lane Africander's Glow
Willowby's Famous Tango Jr3 280C 560 7786 338
s. Victory of Norman's Kill d. Norman's Kill Famous Tango
¶Windy Hill Farms' Donna Jr3 305C 755 10167 435
s. Biery Farms' Doris' Dorian d. Windy Hill Farms' Doris

§MOFFETT, RUTH A., HIGH VIEW FARM, WAYNETOWN, IND.
High View Mae's Jewel Jr2 280C 560 7586 418
s. Normandy Contractor d. High View Dottie Mae

§MONDAK, WILLIAM J., MON-MID-O FARMS, BEREA, OHIO
Kemwood Lea Lady Jr2 305C 610 9560 386
s. Lea Lord Dialogue d. Cherry Hill Spot's Lassie
Quarry Hill's Sentry's Martha Jr2 305C 610 5887 322
s. Quarry Hill's Sentry d. Quarry Hill's Martha

§MOODY, A. R. & SON, FAIR FIELD FARM, JACKSONVILLE, VT.
*Fair Field Midnight S. Ceres Jr4 365C 730 9398 480
s. Fair Field Midnight Sable d. Fair Field Quaker Girl

MOORE, CHARLES J., LANGMORE FARM, CLUMS CORNERS, N. Y.
Langmore Happy Nira Sr2 305C 610 9391 456
s. Fairlawn Actor's Play Boy d. Langmore Nira Coed
Langmore Happy Woody Jr2 305C 610 7842 323
s. Fairlawn Actor's Play Boy d. Langmore Woody

§MOORE, MAYNARD C., EL MOORE FARM, KENT, N. Y.
Colonial Hill Ace's Pet Jr3 365C 730 11814 540
s. Franchester Major Ace d. Greentree Caesar's Buttercup
Grand View Chief's Pride Sr2 280C 560 5598 314
s. Rex's Chief d. Grand View Valiant's Pride

§MOSELEY, EDWARD S., INDIAN HILL FARM, WEST NEWBURY, MASS.
*Indian Hill Caesar's Amie Jr3 289C 578 6292 300
s. Wethersfield Patrician Caesar d. Oaklands Glen's Amiable

§MOTLEY, HELEN R. C., WYCHMERE FARM, ONTARIO, N. Y.
Wychmere Romona 5 305C 610 9120 415
s. McDonald Farms Adonis d. Wychmere Dauntless Rosamond

§MUEHLING, RICHARD L., RIC-MAR FARM, CISSNA PARK, ILL.
Aggressor's Rosena Jr2 305C 610 9693 511
s. Boulder Bridge Aggressor d. Victor's Ros te

MURRAY, EDGAR S., SOUTH RAY FARM, ALBUQUERQUE, N. MEX.
*¶South-Ray Ada's Aida 7 305C 634 8441 396
s. Adanac Prince d. Freida's Ada
*South-Ray Dandy's Aurora Sr4 305C 610 8659 455
s. Owen's Place Ada's Dandy d. Gilead Charity
*South-Ray Senator's Joyous Jr3 305C 610 7185 355
s. Normandy Senator d. South-Ray Joy's Tinsel
South-Ray Dandy's Snowflake Jr2 305C 610 6604 327
s. Owen's Place Ada's Dandy d. South-Ray Joy's Snow Drop
Wescon's Master's Mary Sr4 305C 610 12426 573
s. Wescon's Gracious Master d. Wescon's Tedaldo's Mary

§MYERS, C. FAYE, KNOLLNOOK FARM, GRAND BLANC, MICH.
*Knollnook Lute's Donna Jr4 305C 610 8830 469
s. Chedco Guardsman d. Knollnook Foremost Diana
*Knollnook Lute's Viola 6 270C 540 8538 378
s. Chedco Guardsman d. Knollnook Dolly Anna

§MYERS, C. FAYE & ADDISON G., KNOLLNOOK FARM, GRAND BLANC, MICH.
Knollnook Peerless Della Jr2 305C 610 8074 398
s. Fairlawn Peer's Musician d. Knollnook Lute's Donna

§MYERS, HARRISON & ELIZABETH, MYERLEA FARM, WOODSTOWN, N. J.
Myerlea RW. Pet Jr4 303C 606 7237 408
s. Coldspring's B.R. Romwick d. Myerlyn Indy's Precious
Myerlyn Lad's Frances 7 251C 502 6960 324
s. Pinebrook Langdon Lad d. Evergreen's Hopeful Frances

§NAIL, LOUIS, NAIFAIR FARMS, JERSEYVILLE, ILL.
*Sunnyfield May's Star 6 305C 610 8428 472
s. Jonacre Star Challenger d. May Geraldine of Elmhurst

§NEEDWOOD FARMS, INCORPORATED, SUMTER, S. C.
Pinnacle View Lucky Virginia Jr4 235C 470 6807 300
s. Klondike Lucky Boy d. Armistice's Virginia

§NELSON, WALTER, LINN VALLEY GUERNSEY FARM, ALBANY, OREGON
Iris of Linn Valley Jr4 305C 610 8538 485
s. Nyala Supreme Magnet d. Betty May's Astra
Linn Valley's Sharon 5 292C 584 8531 469
s. Nyala Supreme Magnet d. Ultra Wanderer's Doll
Linn Valley's Terry Lee Sr4 305C 610 8460 463
s. Nyala Supreme Magnet d. Lad's Golden Bell
Magnet's Cleo of Linn Valley Jr2 365C 730 7879 443
s. Nyala Supreme Jubelo d. Miss Magnet of Linn Valley

§NORTH CAROLINA STATE COLLEGE OF AGRICULTURE, RALEIGH, N. C.
Arden Predictor's Alma Sr2 305C 610 5395 288
s. Grand View Noble Predictor d. Horse Shoe F Alma

§NORTHEASTERN OKLAHOMA A. & M. COLLEGE, MIAMI, OKLA.
*Hamby Farms Bom Augusta 7 305C 610 8520 456
s. Gaylord's Squire's Bombardier d. Gaylord's Augusta
*Oven's Angel Mercedese 8 274C 548 4377 187
s. Meadow Lodge King's Esquire d. Angeline's Rita

§NOSKER, RAY D., NOSKER FARM, HUNTINGTON, IND.
W. Pearlmay of Nosker Farm Jr2 365C 730 7680 433
s. Hominy Hill Winston d. Proudmaid's May of Nosker Farm

§NOTBOHM, W. A. & SON, SOUTH VIEW GUERNSEY FARM, SUMNER, IOWA
*South View Dian's Della Jr3 305C 610 9151 444
s. Riverlane Levity Master d. South View Dana's Dian

§NOURSE, C. P., ROOT RIVER FARM, MILWAUKEE, WIS.
Root River Commentator Clover Jr2 298C 596 6167 305
s. Boulder Bridge Commentator d. Priscilla of Fern Hill
*Sarnia Farm Dawn Sr4 273C 546 6806 335
s. Frankland Perliance d. Sarnia Quality Girl

§OELKER, HAROLD, OELKER FARM, URBANA, OHIO
*Glenn Grove Dinah 5 294C 588 9187 412
s. Welcome In Chum's Eden d. Glenn Grove Lou

Hohenshil Fleet Candy Jr2 305C 610 9107 453
s. Edinham Fleet Jim d. Hohenshil Phador's Cappy

$OHIO STATE UNIVERSITY, COLUMBUS, OHIO
*Ohio Steadfast Lila Sr3 305C 610 9954 529
s. McDonald Farms Steadfast King d. Ohio Dreaming Lila

$OKLAHOMA A. & M. COLLEGE, STILLWATER, OKLA.
*Boehle's Babs Charm Sr3 365C 730 6657 372
s. Boehle's King's Africander d. Boehle's Queen's Betty
*Sooner Mohican Cedar Sr4 234C 468 6271 292
s. Meadow Lodge King's Mohican d. Sooner Fortune's Celeste

$ORAM, GEORGE S. & JOSEPH H., JR., BEAVER BROOK DAIRY, ROCKAWAY, N. J.
Ideal's Warrior's Risbecq Jr3 348C 696 8507 381
s. Ideal's Warrior d. Ideal's Traveller's Risbecq
Ideal's Warrior's Susie Jr3 293C 586 4991 249
s. Ideal's Warrior d. Ideal's Claremont's Susie
Oram's Lad Peggy Sr3 290C 510 4539 213
s. Kilmac Eve's Lad d. Oram's Arnita

$ORTMAN, E. F., MR. & MRS., ORTMANOR GUERNSEY FARM, MONKTON, MD.
Calder Farm Margo 8 305C 610 8181 451
s. Gabriel's Champion d. Calder Farm Snooks
Green Geraldy Sr3 296C 592 8354 389
s. Midview Charmer's Ned d. Green Princess Geraldine
Namreg Majestic's Daisy Jr2 350C 700 7924 430
s. Coronation Majestic's Zenith d. Med O Dale Dancing Daisy

$OSTERMEIER, W. H., OSTERLEA FARM, MIDLAND, OHIO
*Emerald Triumphant Selma 7 305C 610 10606 508
s. Raemelton Triumph Success d. Mt. Logan F. Marleen

$OSTRODKA, FRED, OSTRODKA DAIRY, SANDOVAL, ILL.
Eminent's Patricia Sr4 305C 610 8013 414
s. St. Albans Grandee Eminent d. Hiawatha's Valiant Patsy

$OUTHOUSE, RICHARD P., MAY RICH FARM, CANANDAIGUA, N. Y.
May Rich Royal Susie Sr2 305C 610 9154 437
s. Silver-Forest Royal Dann d. Marsh Farms Sally
Silver Forest Royal Faga Sr4 290C 580 8866 377
s. Silver Forest Farms Royal d. Agatha of North Valley
Western Glow Royal Ultra May 7 305C 610 9221 438
s. Silver Forest May Royal d. Unique of Lopez

$OWENS, FAY, MR. & MRS., MARSHALL, MICH.
*Marguerite's Merry Maid Jr3 305C 610 10036 530
s. Lockshore Aphrodite's King d. Fay's Marguerite

$PARKER, H. LLOYD, THE IDEAL DAIRY, DECATUR, GA.
Parker's Beatrice Lyn Jr2 332C 664 6887 384
s. Grassview Maximost Benefactor d. Lindy of Ponce de Leon
*Parker's Confidence Sr2 305C 610 9094 429
s. Reece's Ferdinand d. Sunny Hill's Minnie
*Thunder Valley Fair Anna 9 302C 604 6519 338
s. Langwater Comrade d. Mount City Bader Girl

PATRICK, C. ALLEN, PLEASANT HILL FARM, SALEM, N. J.
*Quinton Stock Farm's Beth 7 365C 730 12176 605
s. Riegeldale Ben's Taxpayer d. Royal's Marigold

$PATTERSON, JOE C., HOMEWARD FARMS, REED CITY, MICH.
*Homeward Melba 5 283C 566 7227 405
s. Cesor Remus Maxim d. Vallie of Homeward
*Homeward Sunbeam 7 276C 552 8156 372
s. Homeward Quo Vadis d. Homeward Pet

$PATTON, ROSS, PATTONHOLM FARM, NEW LONDON, OHIO
*Pattonholm Duke's Maida Jr4 305C 610 10190 550
s. Ric-To-Le-Lo's Duke d. Pattonholm Duke's Maiden
Pattonholm Ringer's Belle Jr2 305C 610 7869 376
s. Ric-to-le-lo's Ringer d. Pattonholm Duke's Boneida
Pattonholm Ringer's Beth Sr2 305C 610 9473 460
s. Ric-to-le-lo's Ringer d. Bonita D of Manor Hill

$PAYNE, ETHEL, SILVER MOUNTAIN FARM, MILLERTON, N. Y.
*Countess Abigal 7 305C 610 12306 482
s. Wyebrook Greenwich Count d. Rex's Belle Abbie
*Major's Fern Glory 5 305C 610 12211 532
s. Maplewood Helena's Major d. Christie's Fern
*Priscilla of Willow Brook 9 305C 610 11453 534
s. Willow Brook Farms Actor d. Dermid's Spot of Kendale
Silver Mt. Imperial's Esmerelda Sr2 299C 598 7237 345
s. Wyebrook Imperial d. Velfame's Meri
*Velfame's Meri Shine Jr4 305C 610 11129 546
s. Langmore Velfame d. Rex's Meri Shine

$PECK, G. HAROLD, PECKHURST FARM, SCHUYLERVILLE, N. Y.
Peckhurst Fancy Girl Jr2 305C 610 8765 420
s. Tarbell Farms Regal Samson d. Helena of Beech Wood Farm

PENNEY, J. C., PRE-EMINENT GUERNSEY FARM, GALLATIN, MO.
*Forward Golden Girl 8 305C 610 11215 525
s. Royal Superb d. Grapelawn Dolly 3d
Pre-Eminent Lassie 5 305C 610 8513 482
s. Royal Superb d. Grapelawn Lady May

$PENNSYLVANIA STATE UNIVERSITY, STATE COLLEGE, PA.
*Penstate Caesar's Grace 5 305C 610 13315 601
s. Groton House Caesar's Penn d. Penstate Hannibal's Grace
*Penstate Caesar's Myra Jr3 305C 610 8287 428
s. Groton House Caesar's Penn d. Penstate Crusader's Myra
Penstate Noble's Co-ed Lady Jr2 361C 722 9796 527
s. Coldspring's Noble's Favor d. Penstate Caesar's Co-ed 2d

$PERONA, EMIL, PERONA FARM, ANDOVER, N. J.
Landhome Pedro's Lezah Jr3 265C 530 7051 316
s. R. F.'s Highlander's Pedro d. Landhome Butterfat's Lezah
Perona Countryman's Mona Sr2 305C 610 8900 376
s. Brian Boru Countryman d. Perona Farm Edward's Flash
*Perona Farm V. Florence 10 296C 592 10798 456
s. Brooklawn's Viking d. Maradea Butterfly
Perona King's Fantasy Sr3 305C 610 8078 361
s. Brian Boru King's Challenger d. Meadow Spring Rocky Bebe
*Perona Merco Julip Sr4 299C 598 8188 370
s. Merco Master d. Perona Viking's Snowflt
*Perona Royal Drop Sr4 305C 610 9671 452
s. Woodacres Royal Count d. Perona Vikinham Snowdrop
*Perona Royal Princess Jr3 305C 610 9881 404
s. Woodacres Royal Count d. Perona Farm Lady Jerome

$PERRY, RALPH H., MAPLEWOOD FARM, IRA, VT.
Maplewood L. Connie Jr2 305C 610 5118 241
s. Gayhead's H. I. Loyalist d. Maplewood Chickie
Maplewood L. Delight Jr2 305C 610 6303 309
s. Gayhead's H. I. Loyalist d. Maplewood Dorothy
*Maplewood Mont Dianne Alice 5 305C 610 8629 480
s. McDonald Farms Vermont King d. Maplewood Katherine Alice

$PFEIFFER, WALTER R. & HERMAN W., PFEIFFER FARMS, ARLINGTON, NEBR.
*Larry's Golden Glo of Omar 5 365C 730 13847 651
s. Meadow Lodge King's Larry d. Daffydill's Goldie 3d
*Midland M Monogrameta Jr3 305C 610 8102 409
s. Jo-Be Challenger's Meld d. General's Monogram

PHILLIPS, E. C., WINDYVIEW FARMS, MUKWONAGO, WIS.
Windyview Day Boy's Ann 6 305C 610 7944 335
s. Wey Acres Day Boy d. Windyview Annette

$PIERCE, ROSEBUD L., PIERCEHAVEN FARM, DEFIANCE, OHIO
Piercehaven Polly Sr3 305C 610 7132 308
s. Yorklynn Raider Philip d. Piercehaven Molly

$PINEHURST FARMS, INCORPORATED, ROCKFORD, ILL.
Blakeford Mirth Jr3 257C 514 7003 337
s. Blakeford Resolute d. Blakeford Minerva
*Dolly of Red Gate Farm Jr4 266C 532 6719 333
s. Hill View Vandal d. Dimple's Delicious
Elderbrook Petunia's Artist 5 290C 580 7149 368
s. Nyala Supreme Steadfast d. Elderbrook Petunia
*Suburban Levity Meriam Jr4 305C 610 9276 367
s. Wey Acres Levity Rex d. Suburban Butterfat Minerva

$PINE STATE CREAMERY COMPANY, KILDAIRE FARM, CARY, N. C.
*Kildaire's Betty 7 268C 536 7815 373
s. Milk Maid's Red Buck d. Peggy's Bonnie Lass
*Kildaire's Bonnie 7 273C 546 6569 300
s. Milk Maid's Red Buck d. Queene Patsy's Rose
*Kildaire's Bunny 7 271C 542 8549 419
s. Milk Maid's Red Buck d. Ferne's Neva
*Kildaire's Dolly 5 305C 610 6901 339
s. Quail Roost Choice Prince d. Hope's June
*Kildaire's Elsie Sr4 305C 610 8486 428
s. Milk Maid's Red Buck d. Kildaire's Alice
*Kildaire's Frankie Sr3 254C 508 6246 305
s. Quail Roost Choice Prince d. Kildaire's Bride
Kildaire's Gail Jr2 270C 540 3781 202
s. Quail Roost Choice Prince d. Kildaire's Bunny
Kildaire's Glenda Jr2 277C 554 6454 321
s. Quail Roost Choice Prince d. Kildaire's Carol

$PIOCH, WILLIAM F., WILLEDA FARMS, MILFORD, MICH.
Willeda Farms Poppy Jr2 305C 610 8362 350
s. Langwater Lookwell d. Willeda's Edwina
*Willeda Farms Rose Sr2 305C 610 4941 274
s. Cesor Neptune d. Bettaleen Phlox

$PLANSOEN, LOUIS M., MULBERRY HILL FARM, EASTON, MD.
*Ideal's G.S.' Margerie Jr3 365 730 10316 505
s. Gardenville Supreme d. Springdale Po Margerie

$PLEINESS, WILLIAM L., MAPLE DAWN GUERNSEY FARM, SCOTTVILLE, MICH.
*Maple Dawn Squire's Brenda Jr4 362C 724 7027 416
s. Lone Creek's Gallant Squire d. Maple Dawn's Ester

$PLUSHANSKI BROTHERS, THE P. B. FARM, CLINTON, N. J.
*P.B.Baronet Candace Jr3 305C 610 7342 329
s. Hominy Hill Baronet d. Pebble Hill Candace

$POSANSKI, ROMAN E. & SUSAN, RO-SAN FARM, WAYNE, ILL.
Rosan Farm Monarch May Sr2 305C 610 10140 469
s. McDonald Farms P. Monarch d. St. Albans A V Boy's Maytime

$POTTER, F. ARTHUR, JR., TAMARACK HILL FARM, WASHINGTON, CONN.
Tamarack Hill E Supreme Katryn Jr2 305C 610 6645 343
s. Sunny Lea Levity Eminent d. Golden Harvest Supreme's Kitty

$POTTS, CLAUDE A., DOT-CAP FARM, LEBANON, IND.
*Dot-Cap's Florence Jr4 305C 610 9952 499
s. Big Springs Prince's Heir d. Dot-Cap's Flora
Dot-Cap's Luster Jr2 305C 610 5966 343
s. Big Springs Prince's Heir d. Gerard's Pearlmay
Dot-Cap's Wisflo Jr2 305C 610 6692 358
s. Woodacres Noble Wisdom d. Dot-Cap's Florence

$POWEL, WILLIAM R., III, DOUGHOREGAN MANOR, ELLICOTT CITY, MD.
Manor Talissa Jr2 282C 564 4617 214
s. Broadwater Tumble d. Manor Daphne

$POWER, L. W., CHUKLUCK FARM, BURLINGTON, WASH.
*Chukluck Arlene 9 365C 730 10602 503
s. Chuckanut Theron d. Princess Alva of Olympic View
*Chukluck Peanuts 9 305C 610 9546 502
s. Ferd of Kineth Farms d. Princess Pat of Olympic View

§POWER, RONALD & JACK, CHUKLUCK FARM, BURLINGTON, WASH.
*Chukluck Royal Maid Jr3 305C 610 7075 406
s. Bonnibell Noble's Royal d. Chukluck Maid

§RASMUSSEN, WILLIAM J., "SARIVAL GUERNSEYS", GLENDALE, ARIZ.
*Rocky Home Lustre's Helen 7 365C 730 11431 430
s. Lustre of Arizona Farms d. Happy Masher of Sycamore Point

§RATHELL, CHARLES R., JR., DOLVIN FARM, WYE MILLS, MD.
Dolvin's Superb Sr2 194C 388 3828 192
s. Blakeford Constant d. Langhurst Queen Elizabeth

§REED, W. HUGH, OLENTANGY GUERNSEY FARM, DELAWARE, OHIO
*Olentangy Poinsetta Sr4 284C 561 7835 433
s. McDonald Farms Baronet d. Olentangy Angela J. R.

§RIGGERT, PAUL A., RIGGERT GUERNSEY FARM, LINCOLN, NEBR.
*Riggert Farms Flora Jr3 305C 610 6989 372
s. Skyline Justice d. Riggert Farms Faithful
Riggert Farms Valora Jr2 305C 610 6594 312
s. Skyline Justice d. Riggert Farms Valencia

§SCHARF, I. C., EDROBLIN'S FARMS, FLOYDS KNOBS, IND.
Edroblin King's Myrtle Jr2 283C 566 3939 211
s. Riegeldale King's Maximum d. Edroblin's Bertha
Edroblin Leap's Bonnie Jr2 305C 610 3566 197
s. Edroblin Emory's Leap d. Hayswood Elsa's Joan

§SCHWABACHER, JULIAN L., BARBIAN FARM, BETHLEHEM, CONN.
*Barbian King's Ona 6 303C 606 9257 468
s. Green Meads King of Barbian d. Gayhead's Her Aloha
*Barbian L. Sentiment Jr3 288C 576 9028 416
s. Nyala Prince's Leader d. Barbian Meadow Gift
*Spring Run Lavelle Sr3 282C 564 7956 382
s. Hominy Hill Dictator's Actor d. Spring Run Lavinia
*Twinwing Baroness Norane 6 284C 568 8836 424
s. Flying Horse Baron d. Ladderlook Neronna 2d

§SCOFIELD, I. B., HOPEDALE FARMS, GRAND BLANC, MICH.
*Knollnook Bond Lady Jr4 280C 560 9436 349
s. Playhaven Gold Bond d. Knollnook Meadow Lou
*Marge of Hopedale Sr3 305C 610 9682 459
s. Cewald's Commodore d. Flo of Hopedale

§SHEEKS, K. W., SHEEKS FARM, KIMBERLY, MINN.
*Evergreen's Princess Genelle 9 305C 610 9746 511
s. Monitor of Riverside d. Princess Pat of Evergreen
Sheeks' Squire's Amethyst Jr2 305C 610 8557 390
s. Gaylord Squire's Herd King d. Evergreen's Dairy Crystal

§SHELDON, L. J., WASECA, MINN.
Rita Carreleta's Benita Sr2 305C 610 6283 297
s. Coronation Concentrate d. Rita Carreleta of Riverdale

§SKAAR, CHRIS & CHRIS W., PINE RIDGE FARM, HAYWARD, MINN.
Pine Ridge Quill Jr2 305C 610 6989 353
s. Boulder Bridge Valedictorian d. Pine Ridge Dreamer

§SKAAR, CHRIS & JAMES, PINE RIDGE FARM, HAYWARD, MINN.
*Pine Ridge Combine's Randy Jr3 305C 610 6907 319
s. Boulder Bridge Combine d. Pine Ridge Randy 2d

§SMITH, GERARD C., RATCLIFFE MANOR FARMS, EASTON, MD.
*Ratcliffe Manor Beatrice 7 305C 610 9606 475
s. Jewell's Cathedral King d. Ratcliffe Manor Belle
*Ratcliffe Manor Roxanne 5 305C 610 8688 390
s. Spencer's Landing Caesar d. Ratcliffe Manor Janie

§SNARR, WARD, WARDHAVEN FARM, SILER CITY, N. C.
Wardhaven Max's Taurine L. Sr2 365 730 6875 360
s. Quail Roost Rose Max d. Wardhaven Taurine L.
*Wardhaven Molly Filipail Sr3 365 730 10380 508
s. Fairlawn Maxim's Jeff d. Wardhaven Maxim Filipail

§SPRINKLE, CARL A., WAY WEST FARM, SULLIVAN, OHIO
*Way Magnus Princess 7 305C 610 7274 394
s. Five Points Otis d. Chieftain's Magnus

§SPRINKLE, MYRENE, WAY WEST FARM, SULLIVAN, OHIO
*Way Ceci's Rose 6 301C 602 7616 419
s. Five Points Otis d. Knowlden's Ceci

§STOUDER, H. O. & LOWELL, FAWN ISLE FARM, SOUTH WHITLEY, IND.
*Fawn Isle F's Country Flower Sr3 365C 730 14465 731
s. Sun-Blest Farms Foresquire d. Reliance's Pearl

§SUBER, O. P. & LEMMON, R. H., JR., SONNYLAINE FARM, WHITMIRE, S. C.
*Hinson's Rosa 11 365 730 14270 723
s. Hilltop Butterfat Briar d. Hinson's Viola

§SUMMERS, CLARENCE E., GOLDEN BOW FARM, BOW, WASH.
*Sky Gertie 6 305C 610 9306 424
s. Cloverleaf Skagit Prince d. Valley Gem Gretchen
*Summers Sky Candy Jr3 291C 582 8887 402
s. Pathway's Handsome d. Sky Brenda

TAYLOR, J. W., CHELTEN FARM, LAS CRUCES, N. MEX.
*¶Grandvu Royal Gem 5 305C 915 14653 632
s. Flying Horse Master's Royal d. Grandvu Gemina
*¶Interlochs W.C. Festal 5 285C 855 11073 564
s. Wethersfield Colorado d. Interlochs Festal

§TEDROW, WAVE, GOLDEN GLOW FARM, DELTA, OHIO
Maple Leaf's Colonel Castle Jr2 305C 610 5674 284
s. Flying Horse Butter Colonel d. Maple Leaf's Dream Dame

§THATCHER, GEORGW W., RANCHO BYE GEORGE, ALBUQUERQUE, N. MEX.
*Bye George Mazie Sr2 283C 566 8993 394
s. Bye George Thomas d. Flume Farm Valor's May

§TUTTLE, JESSE E., SPRINGDALE FARM, WEST YORK, ILL
Tuttle's Adella F Julia Jr2 305C 610 8054 325
s. Boulder Bridge Forester d. Tuttle's Marian S Adella
Tuttle's Pandora F. Mirth Jr2 305C 610 6326 279
s. Boulder Bridge Forester d. Springdale Pandora

§VAN WERDEN, CHARLES D., WINTERCREST GUERNSEY FARM, WINTERSET, IOWA
*Nook-Dale T. Peaches 5 281C 562 8704 439
s. Caroler's Traveler d. Quincy Challenger Peaches

§VIRGINIA POLYTECHNIC INSTITUTE, BLACKSBURG, VA.
*V.P.I. Maxim Honoria 7 268C 536 8439 414
s. Quail Roost Lucky Maxim d. V.P.I. Taxpayer's Nip

WALKER, JAMES R., KNOCKFIERNA FARM, MILFORD, N. H.
¶Knockfierna's S. Electra Jr4 300C 644 8614 348
s. The Sorcerer of Destiny d. Massapoag Eurydice

§WAYSON, WALTER L., GOLDEN RANGE FARM, DAVIDSONVILLE, MD.
*Langvalley Flattery 8 305C 610 9313 449
s. Caumsett King Royal d. Beau Brummel's Fancy Violet

WEAVER, CLARK A., SAN-MOR FARM, PERRYSBURG, OHIO
¶Bryn Du Triumph's Joy Jr3 321C 802 12151 546
s. Welcome In Chum's Triumph d. Willow Brook's Jeanette

§WEBSTER, WILLIAM & CLOSE, STEVENSON W., COOL BRANCH FARM, ABERDEEN, MD.
Mt. Ararat Royal Gail 5 305C 610 9270 463
s. Mt. Ararat Royal Valor d. Alert's Delilah of Mt. Ararat

§WEINGART, F. N., CLOVER HILL FARM, TORRINGTON, CONN.
Clover Hill Virginia's Pansy Jr2 365C 730 7351 333
s. Echo Farm's Dynamite d. Clover Hill Virginia

§WEINGART, F. N. & SONS, CLOVER HILL FARM, TORRINGTON, CONN.
*Clover Hill Cheerful Rose Sr3 297C 594 6633 326
s. Echo Farm's Dynamite d. Clover Hill Cheerlady

§WEINGART, HERMAN R., JR., GREENRIDGE FARM, TORRINGTON, CONN.
Eight Bells Hollirose WTIC Jr2 293C 586 6078 293
s. Pharos Holliking d. Eight Bells Musk Rose

§WHITE, OGDEN, ALAMATUCK FARM, FAR HILLS, N. J.
Alamatuck D. Jewel Jr2 305C 610 6184 328
s. Hominy Hill Dominant d. Alamatuck P. Maureen

§WIDMAN, J. L., POMONA ACRES, FREMONT, OHIO
*Pomona Acres Gay Tiny Sr3 305C 610 9910 464
s. Fireside Gay Lad's Victor d. Pomona Acres Tiny

§YOUNG, BION, DUTCH MILL FARM, PLEASANT LAKE, IND.
*Dutch Mill's Velma 7 305C 610 12373 693
s. Dutch Mill's Fritz d. May Daisy's Valentine

TESTING FEE ESTABLISHED

By Karl B. Musser

The Performance Register is an up-to-date compilation of the performance of the breed in production, type classification, and fair winnings. It is without equal in complete and informative data, and can easily be used for compiling extended pedigrees.

The circulation of this yearly volume has been disappointing; consequently, a substancial loss has been experienced. The Executive Committee, at their September meeting, voted that each herd testing shall automatically receive the yearly volume in consideration for a testing fee of $10.00. The volume will be mailed early in the year, each year.

This fee for each herd does not care for the loss experienced, but will provide all who test for production with the most valuable data produced by the breed. It will make all breeders receiving the Performance Register the best informed livestock men of any breed, and the added circulation and use of the book will focus greater attention on all HIR and A. R. records completed. It is felt that the data will prove valuable to all those receiving it.

Pedigree Prices Increased

At the September Executive Committee meeting, costs of pedigree production were examined, and considering the loss which has existed for many years, an increase of 50 cents per pedigree seemed warranted. This fee increase will take effect as of January 1, 1954.

In reviewing the 1953 Sales Data in the January 15 issue of the Journal, we find that thirteen head of Guernseys sold for $10,000 or more at public auction, and that seven, or over one-half this number, were bred by Fairlawn Farms, and ten of the thirteen are in the present Fairlawn Farms—Massachusetts herd.

One hundred seventy-two head were sold for $2,000 or more, and of this number seventy-one, or about forty-four per cent, were Fairlawn bred. Breaking this down further, we find that thirty-nine of the one hundred seventy-two were bulls and that of this number thirteen, or one-third, were Fairlawn bred.

Breaking this down still further, fifty-seven head were by our present herd sires: Fairlawn H. Eastern King, Fairlawn Peerless Actor and Fairlawn Actress' Hornet; seven were by Green Meadow Hornet and Green Meadow Peerless, the sires of our three present Herd Sires, and thirteen were by *sons* and *grandsons* of our herd sires selling for an average of $3,392.

The Fairlawn Farms—Massachusetts herd today is made up of Fairlawn H. Eastern King, Fairlawn Peerless Actor and fifty-six females purchased at the Fairlawn Dispersal Sale, with nineteen sons and daughters of these animals that have been born since the sale. In addition we have Fairlawn Actress' Hornet with seven of his daughters from Sonesta, along with several of the outstanding individuals from the Sonesta Herd.

Because we purchased the two herd sires and so many of the top females, including several of the top families in the Fairlawn Dispersal, and have the tops from the Sonesta Herd, we are in a position to carry on the original Fairlawn breeding program and can offer bull calves and an occasional female bred similar to the ones so well appreciated by the Guernsey public in 1953.

FAIRLAWN FARMS — MASSACHUSETTS

Until July 1, 1954, PORT CHESTER, N. Y. **After July 1, MILLIS, MASS.**

A. M. SONNABEND, Owner
T. B. Accredited No. 511540

ANDY WARNER, Ass't. Manager
Telephone Office 5-1936

Dr. E. B. HOPPER, Manager
Bang's Accredited No. 2696

Granddam of "Lord Gay"
961

Coronation Melinda
3 times EXCELLENT
$31,000

Cloverdale Ranch

IN SUNNY CALIFORNIA

Dam of "Count"
1020

Fairlawn Peerless Heliotrope
4 times Very Good
A daughter sold in 1952 for $8,000.

"HELIOTROPE" - - - Does It Again

Another 1000 Lb. Record

19052—1018—9yrs—365 (pending)

HERE SHE IS — HER SON IN SERVICE

FAIRLAWN PEERLESS HELIOTROPE

15453—814—Sr3—365
18235—1020—5yrs—365
15580—902—6yrs—365
19052—1018—9yrs—365 (pending)
Very Good '47 '48 '49 '51

5 members of the Heliotrope family sold at the Fairlawn Dispersal for $25,000 or an average of $5,000.

Naturally We Are Proud To Have Her Son In Service—

FAIRLAWN HORNET'S COUNT

"Count," a son of Fairlawn Actress' Hornet, has great stretch and outstanding dairy character. His daughters that are on test are making very creditable records.

Our herd is on A. R. test—many of our cows make 12000-14000 lbs. milk on 2x. A son of "Count" out of one of these cows could add type and production to your herd. They are for sale.

GOLDEN GUERNSEY

CLOVERDALE RANCH

L. E. VINCENT, Owner — Phone Chico — Fireside 2-6487

Office: 738 West Fifth Street — CHICO, CALIFORNIA

Ranch located at Durham, California

OUR BREEDING PROGRAM

Our Senior Sire
WESTLYNN NEBRASKA
His dam EXCELLENT 4 times

MARYMOOR NORMINE
11665—583—5yrs—305C—2x
10373—538—6yrs—305C—2x
2 Excellent daughters
4 generations of Excellents

Our Junior Sire
WESTLYNN NORWYN
His dam EXCELLENT 3 times

WESTLYNN NORLINE
9006—425—Jr2—305C—2x
10299—508—6yrs—HIR—365—2x
2 Excellent daughters

"Nebraska" daughters are now being bred to "Norwyn." We now offer for sale, a "Nebraska" son out of the 3 times Excellent Bonnibell Queen Sally, with records up to 628 lbs., 2x milking.

LA FAIR ACRES

Mr. and Mrs. Leon Fairbanks — **Route 2, BOISE, IDAHO**

IDAHO GUERNSEY BREEDERS

Here is an opportunity to tell the story on your herd. Each month Idaho breeders are cooperating to promote their Guernseys and focus attention to Guernsey herds in Idaho.

If you have a story to tell, why not use this space. Send for complete details and rates.

Special . . . On March 1 the story of the NORMINE family will be featured in the Journal.

Watch for this advertising section.

The NORMINE family
Only 4-generation Excellent cow family of the breed.

For a list of breeders Advertising and Directory of Idaho Herds
WRITE — **IDAHO GUERNSEY BREEDERS' ASSOCIATION**
HAROLD A. STEELE, SEC'Y. — ROUTE 1, GOODING, IDAHO.

And HERE WE HAVE

IDAHO

Guernseys

TIME and TIMING

TIME plays a great part in our lives. **TIME** we start school as a youngster. **TIME** some go on to college. **TIME** we start our day's work. **TIMING** to a ball player is his ability to hit.

TIMING your next herd sire is also very important. Many breeders do not consider their next herd sire until the morning they want to use him.

TIMING the mating of one bull to another bull's daughters is also very important. Here at North Farm the **TIMING** of Riegeldale Emory's Conrad proved most successful. Successful first because they produce. Second because they can show and win at our leading shows.

Conrad's **TIMING** also is shortening by age. Born October 8, 1940, he still is in good service. We hope this may continue for many years.

THEY PRODUCE

THEY SELL

THEY SHOW

"LILLIAN"

17793—933—Sr4

"PRIDE"

15768—753—5yrsC

Riegeldale Emory's Conrad

"MOLLIE"

9516—495—Jr3—305C—2x
1st Produce of Dam with
"Croton", 1949 National.

"LADY GRACE"

Excellent '51 '52
17235—832—5yrsC
Grand Champion, Toronto, 1950, 1951

If these are the right kind you would like to breed, the logical way to do it is to use a son of a bull that sires such cows.

See what a Conrad son has done at LushAcres.

Why not write us about a Conrad son.

T. B. Accredited

NORTH FARM

BRISTOL-RHODE ISLAND

Telephone Warren 1-2127
Wilfred Jordan, Manager

Bang's Accredited

HORSE SHOE CONRAD'S BOSWELL is Fast Catching Up to His Daddy's (Riegeldale Emory's Conrad) Reputation as a Great Sire. It's Not One Big Record It's the High Average That Counts. Note the Uniformity, the Well-Balanced Udders — Udders That Denote Real Production. "Boswell's" First 3 Daughters Tested as 3-Year-Olds Averaged 16885—821.

Below Are Four 2-Year-Old Daughters of "Boswell" That Look Very Promising.

LushAcres Boswell's Favor

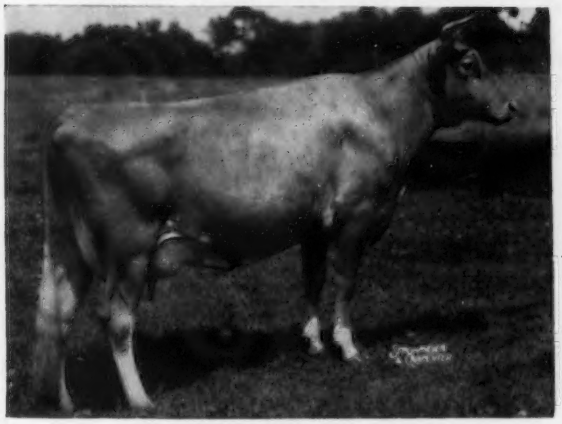

12260—632—Jr2—365C (pending)
Looks like a 16000 lb. 3-year-old.

Dam: **Greyholme S. Water Witch**
11503—587—6yrs—365

Due Feb. 1 to Northern F. Hermes
Sire: **Foremost Hermes**
Dam: **Horse Shoe Conrad's Lillian**
17793—933—Sr4—365

LushAcres Boswell's Honey

On test, December, 1750.6—70—Sr2—365. Milked over 63 lbs. per day. Full sister to **LushAcres Boswell's Becky,** *19613—834—Sr3—365C, Class Leader 3rd in milk production.

Dam: **Benito's Hope of Mahwin Farms**
16090—745—5yrs—365C

LushAcres Boswell's Jenny

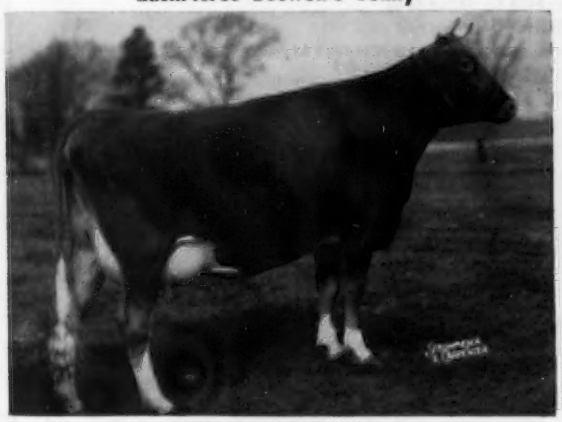

On test, December, 1555—70—Sr2—365
Dam: **Pecan Hill's Vollyette**
14240—745—Jr4—365

LushAcres Boswells Katie

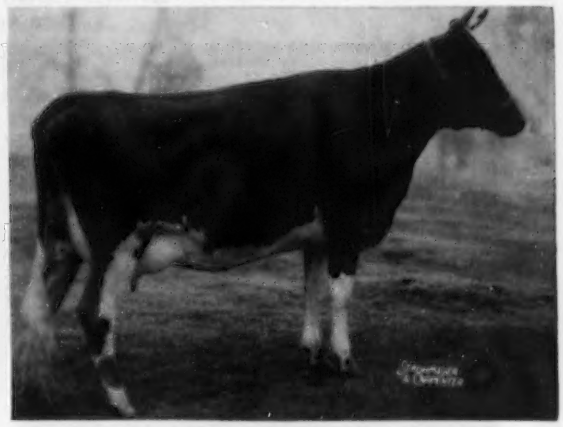

On test, 119 days, 4139—197—Jr2—365
Dam: **C. F.'s Golden Slippers**
11772—681—6yrs—365C

LushAcres Farm

Rehoboth, Massachusetts

HENRY HERBENER, Owner
ALFRED C. BROWNING, Manager

Accredited Negative

GRANDVU FARMS

BAUMGARTENER BROS.
WRIGHTSTOWN, WISCONSIN
T. B. ACCREDITED — VACCINATED

200 HEAD

Strong in the blood of FLUTE and the MUSICAL FAMILY.
High Production Inheritance

OFFERING . . . Sons Out Of Daughters Of

"Master's Royal" As A Calf And His Dam

"The Great Proved High Production Sire"
FLYING HORSE MASTER'S ROYAL

Has over 200 daughters. We have over 100 of his daughters in our herd. He has over 80 A. R. daughters with records up to 15000—765—5yrs—305—690 (pending). These daughters have the approved type and udders breeders strive for, the kind worthy of being the dam of your next herd sire. They are good milkers and are persistent.

BULLS FOR SALE

SERVICEABLE and younger bulls from high record cows. **Place your order now for a bull calf from a high record cow.**

HEIFER CALVES, YOUNG FEMALES, AND SOME COWS ALWAYS FOR SALE.

FLYING HORSE ROYAL ROSE
15059—853—Jr2—365C, Fat Class Leader 9th place
22558—1154—5yrs—365C, former National Record in fat production, now 6th place. **Milk Class Leader 3rd place.**

HERD SIRES

McDONALD FARMS PRE MELVIN
Sire: McDONALD FARMS PREDICTION, A. R.
Dam: McDONALD FARMS HAPPY LADY
10870—586—GG, 9085—491—Jr4—305C—2x
12304—694—9yrs—365C—2x

LOOKWELL COUNT'S LEADER
Sire: ST. ALBANS GRANDEE COUNT
Dam: ST. ALBANS ACTOR'S C. HALE SPOT
VG '50 '51. 19970—1006—7yrs—365C.
Dam: EXCALIBUR'S LOLA OF MAPLE ROW
VG '50 at 12 years. 14963—835—AA.

Calves of both sires have pleasing type and show promising production.
The Right Kind—At The Right Price. Plan To See Our Herd. Visitors And Inquiries Always Welcome.

Our "Actor" Calves Look Very Promising

QUAIL ROOST RAY ACTOR

Born April 2, 1951

Sire: **QUAIL ROOST RAYMOST, A. R.**
A son of Cesor Noble Maxim, A. R. out of Quail Roost Royal Primrose, VG '48 '49, 14604—751—Jr3, 16616—817—5yrs.

Dam: **CLEAR VIEW VALIANT ACTRESS**, VG '50
11601—585—Sr4—305C
3 A. R. daughters include:
Wakefield Steadfast's Alice
13058—661—Jr3—365C

"Actor's" Sire's Full Sister EXCELLENT

QUAIL ROOST NOBLE PRIMROSE, E '47 '48
13894—704—Jr2—365C
15730—744—Jr4—365C
12415—630—4E
13411—644—5yrs

Half-Sisters of "Actor"

Quail Roost Ray Princess
12445—720—Sr2—365
Quail Roost Ray Marie
13755—676—Jr4—365
Holliknoll Raymost Twilight
12171—664—Jr2—365C
Bayville Ray Madeline
13071—659—Sr2—365
Bayville Ray Delight
13452—650—Sr2—365
Bayville Ray Anthea
12493—623—Jr2—365
Bayville Ray Unity
11807—618—Jr2—365
Bayville Ray Poppy
12240—606—Jr2—365

His sons for sale out of our best cows. Send for prices and pedigrees.

Federal Accredited 582103

Owners: FRANCES HILL FOX
HERBERT J. FOX
Durham, N. C.

CROASDAILE FARMS

State Bang's Disease No. 156

R. 2, Box 24
Durham, N. C.

Illinois GUERNSEY BREEDERS ASSN.
108 E. WILSON ST., BATAVIA, ILL.

ILLINOIS Guernseys

GEORGE A. CAMPBELL, FIELD SECRETARY

One Of The Conrad—Hermes Cross

NORTHERN CONRAD'S NEPTUNE

Born May 8, 1949

Sire: **RIEGELDALE EMORY'S CONRAD, A. R.,** one of the breed's GREAT sires. A son of Riegeldale Melba's Emory, A. R. (the **MELBA** family) out of Douglaston Charlotte, 15429—748—A.

"Neptune's" Dam

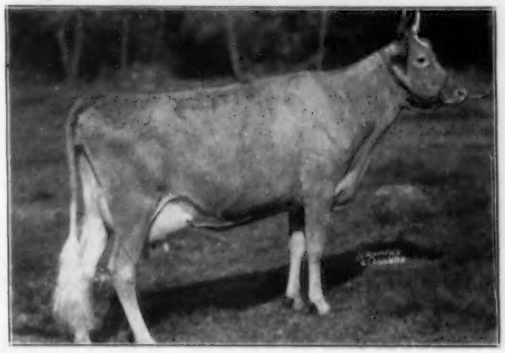

HORSE SHOE F. NADINE
13040—556—Jr2C
16854—722—6yrs
1 A. R. daughter
A daughter of Foremost Hermes, A. R.

"NEPTUNE" is being used on the daughters and granddaughters of Sunset Glow Imperial.

O. DAVID ZIMRING, Owner
A. E. WOLFE, Manager

SUNSET GLOW FARM
LOMBARD, ILLINOIS

"ROSWELL" Inherits Excellent Type And Production

McDONALD FARMS LE ROSWELL

A number of daughters in our herd.
He was top selling animal, 1952 Indiana Fall Sale.
A full brother-in-blood to McDonald Farms Reliable, junior herd sire at Coldsprings Farm.
Sire: **McDONALD FARMS S. LEADER, A. R.**
An outstanding show bull in heavy service at McDonald Farms.

His Dam — EXCELLENT

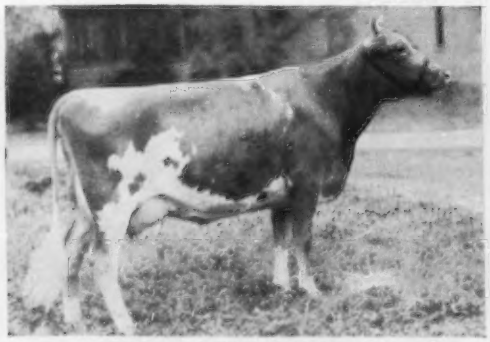

McDONALD FARMS IOKA, E '47
10006—538—Jr2—305C
13289—695—Jr2—365
11980—655—5yrs—365—2x
Full sister to 3 Excellent cows.

His Sire's Dam — EXCELLENT

McDONALD FARMS DELLA, E '47 '48 '50
13443—565—Jr2—365, 15700—681—AA
3 A. R. daughters, 2 E, 1 VG include—
McDonald Farms King's Kella, E '51 '52
13991—718—Jr2C, 18270—919—6yrs

A few carefully selected "Roswell" sons for sale out of our best high record classified dams.

T. B. Free—Bang's Vaccinated **(Farm 1 mile North and ½ East of town)**

ROES-MOR FARM — Flanagan, Illinois

ROESCHLEY BROS.
M-MELVIN
O-ORIE
R-ROY

MORE AND MORE OF MY DAUGHTERS MAKE OUTSTANDING RECORDS—
No Wonder—They Have Udders That Are Bound To Produce And Wear

Last Two Daughters' Completed Records Average Over 13000 Lbs. Milk, 600 Lbs. Fat

GREAT ELM PHIL'S LINDA 13069—610—Jr2—365
GREAT ELM PHIL'S GRACIE 13139—638—Jr2—365C

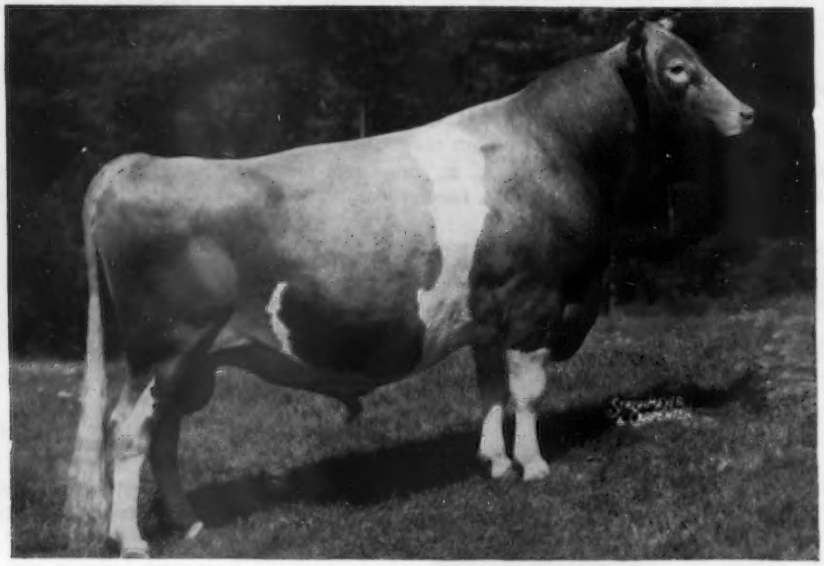

GREAT ELM ROYAL PHILOSOPHER
1st prize Bull, 2 years and under 3, Topsfield, 1949
2nd prize Bull, 2 years and under 3, E.S.E., 1949
First 9 daughters started on test here average 14344—672—all 2 years.

SIRE: **ARGILLA ROYAL PHILOSOPHER, A. R.**
Sold for $28,500. Herd sire at Flying Horse Farm. 4 A. R. sons, 23 A. R. daughters including—**Argilla Royal Twilight,** 16663—795—Jr2C, 15850—731—Sr4C.

DAM: **GREAT ELM C. DONNA LOU**
14387—694—Jr2—365
Her dam: **Gay Folly's Donna Lou,** 18330—929—A. 5 A. R. records average 16533—828.

First 9 Daughters Show An Increase
Over Their Dams Of
2206 Lbs. Milk
72 Lbs. Fat

A PAIR OF "PHIL" UDDERS

Udder of **GREAT ELM PHIL'S DUTCHESS**
13190—613—Jr2—365C

Udder of **GREAT ELM PHIL'S EVA**
13564—631—Jr2—365

Let us help you select a "Phil" son for your herd.

"QUALITY DOES NOT COST . . . IT PAYS"

T. B. Accredited
N. H. Bang's Accredited 275
A. J. YOUNG, President

GREAT ELM FARM, Inc.
R. F. D. No. 3, Dover, New Hampshire

In Strafford County

CONOVER'S HIGHTSTOWN GUERNSEY DAIRY ●

300 Head . . . 160 Milking
A. R. and HIR Testing

Our Herd Is Founded On A Strong Concentration Of Proved Glenburnie Blood. We are continuing this line with a strong infusion of MELBA blood. Our Guernseys Produce . . . see page 304, January 15, 1954 Journal for a list of some of our 1000—900—800—700 pound cows.

ONE OF OUR HERD SIRES

Himself

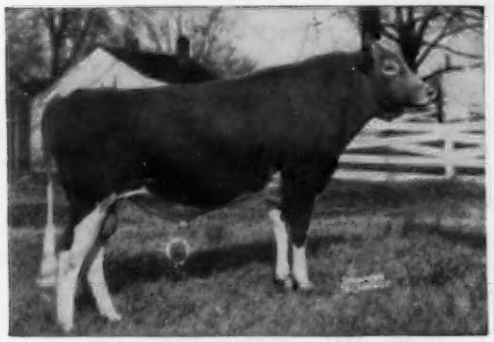

RIEGELDALE MELBA'S FORTUNATE
Full brother to Riegeldale Ben's Melba, 12512—638—Jr2, 14349—745—Jr3, 16627—848—Sr4.

His Dam

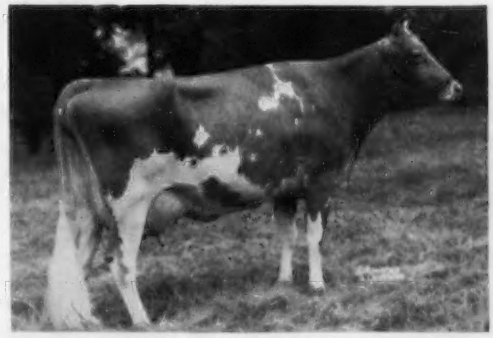

GREEN MEADOW MELBA
15342—963—Sr2C, 1st in fat, National Class Leader. Voted 6th most influential cow of the breed. 8 daughters (7 A. R.), 4 sons (2 P. R.). Classified Very Good at 15½ years.

STOCK FOR SALE SIRED BY "FORTUNATE" . . . WRITE US YOUR NEEDS.

Vaccinated—Bang's Accredited No. 35
T. B. Accredited 124530

Herd is on A. R. and D.H.I.A. Test

CONOVER'S HIGHTSTOWN GUERNSEY DAIRY — Hightstown, N. J.

CLIFFORD L. CONOVER, Owner

CLIFFORD H. CONOVER, Herdsman

Our Home-Bred "Supreme" Is Well Named—His Daughters Are Supreme

BUTTERTON HOLLISTON SUPREME

Born January 3, 1950

Several daughters in our herd.
Sire: **Santa Cruz Holliston Valmont, A. R.**
Dam: **Butterton Master's Lynn, VG '51 '52**
11094—568—Jr2—305C—2x, 11380—582—Jr3—305C—2x

His Dam's Half-Sister

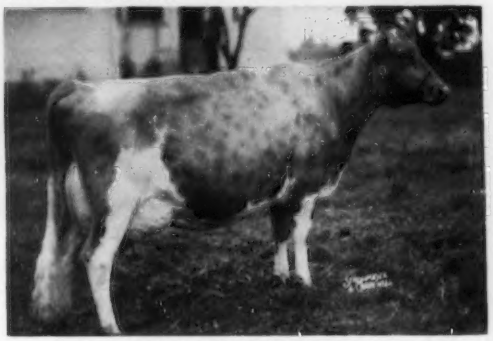

BUTTERTON MASTER'S VENUS, E '52 '53
10350—471—Jr2—305C—2x
11795—608—Jr3—305C—2x

His Half-Sister

BUTTERTON HOLLISTON JACQUELINE, E '51
11750—552—Sr3—305C—2x
Sold for $2,400, 1951 Western Classic.
Grand Champion, Pa. Farm Show, 1953.

A card will bring you price and pedigree on a "Supreme" son.

"A LINE-BRED HERD WITH A REAL BREEDING PROGRAM"

BUTTERTON GUERNSEY FARM

Farm located 8 miles north of Sacramento on Rio Linda Boulevard or 1 mile south of Rio Linda on Rio Linda Boulevard.

W. B. DOTY

Phone 4472 Rio Linda

P. O. Box 328 — Rio Linda, Calif.

SOUTHERN OREGON

GRANTS PASS MEDFORD
ASHLAND KLAMATH FALLS

EST. F. C. ADAMS, Klamath Falls
E. F. CALHOUN, Grants Pass
WALTER H. CROUSE, JR., Grants Pass
FRANK L. HOWARD & SONS, Grants Pass
W. A. JOHNSON & SONS, Grants Pass
P. K. NELSON, Medford
EVERETT E. & MARION ROBINSON, Wilderville
H. R. WESTERBERG & SON, Ashland
ESTON H. AHLSTROM, Grants Pass

A SIRE OF CLASS LEADERS AND OUTSTANDING TYPE

WESTERN GLOW MARYMOST

Born October 24, 1945
17 A. R. daughters, 13 more on test.
He has left 16 daughters in our herd.

Sire — **WESTERN GLOW TREASURE, A. R.**
A son of Western Glow Nobly Born, A. R. out of Western Glow Mayflower, *12794—*650—Sr2—305C—2x.
His Maternal Granddam E

Dam — **WESTERN GLOW MARION**
11161—500—Sr2—305C—2x
A daughter of McDonald Farms Developer, A. R.

WESTERN GLOW BUTTERFAT MARYANN, E '48 '50
13825—763—6yrs—305C—2x
3 A. R. sons — 2 A. R. daughters
Sold for $14,600

A few "Marymost" daughters

WESTERN GLOW MERRY LEE, VG '51 '52
11256—*642—Sr2—305C—2x

WESTERN GLOW MERRY MAID, VG '51 '52 '53
*14910—*790—Sr2—365C—2x

FER-MANOR MARY CANDY, VG '52
12269—*684—Jr2—365—2x

FER-MANOR MARY SUE, VG '52
12255—*750—Sr2—365—2x

WESTERN GLOW MERRY DUCHESS, E '52 '53
11256—565—Jr2—305C—2x

Add This High Production And Type To Your Herd With A "MARYMOST" Son.

W. H. CROUSE **KEN-WAL FARM** GRANTS PASS, OREGON

This month we offer—BRAYS ISLAND MAJESTY'S MAJOR

A Quadruple-Bred "Martha." Born August 20, 1953.

His Sire:
QUAIL ROOST NOMAX MAJESTY
6 A. R. daughters, 1 E—1 VG—5 D
A double Cesor Noble Maxim.
His Dam: BOURNEDALE MARTHA

His Dam: CESOR MARTHA →
8309—489—Sr3—305C—2x
Made on show circuit. Now on retest.
2 daughters on test.

Her Sire:
CESOR MIRTH'S KING
By Fra-Mar Farm King out of Cesor Mirth, she out of Bournedale Martha.

Her Dam:
CESOR HELENE
11482—702—G
A daughter of Bournedale Martha.

His Dam—**CESOR MARTHA,** E '50 '52 '53

Member 1st Produce of Dam, N.G.S., 1951, 1952. Grand Champion Cow, Ohio and W. Va., 1950, S.C., 1951, 1952, 1953, N. C., 1952, Florida, 1953; 2nd Aged Cow, International, 1953.

PRICE AND COMPLETE PEDIGREE ON REQUEST.

Farm located three miles off Highway U. S. 17 between Charleston, S. C., and Savannah, Ga.

M. B. SOWERBY, Herd Manager
DOUGLAS DANIEL, Herdsman

T. B. and Bang's Accredited

BRAYS ISLAND
Plantation, Inc.

F. B. DAVIS, JR., Pres.
YEMASSEE, SOUTH CAROLINA

The "LEADERS" Are Milking - - -

Thirteen 2-Year-Olds Average Per Day—

27 Lbs. Milk—1.3 Lbs. Fat

All On 3x

NORTHERN F. LEADER

The HERMES—CONRAD cross that has done so well—plus the LILLIAN family.

	Milk	Fat	Age
Maegeo Leader's Aldine	6497	284	Jr3—305 in 185 days
Maegeo Leader's Ashley	7242	362	Jr2—365
Maegeo Leader's Charlice	8000	433	Jr2—305C
Maegeo Leader's Clare	7636	376	Jr2—305C (pending)
Maegeo Leader's Directress	9637	534	Jr2—365 (pending)
Maegeo Leader's Flora	4606	249	Sr2—305 in 193 days
Maegeo Leader's Halo	8203	368	Jr2—305 in 295 days
Maegeo Leaders Lillian	6714	321	Sr2—305C
Maegeo Leader's Lillie	6194	345	Jr2—305C
Maegeo Leader's Loretta	10467	450	Jr2—305C (pending)
Maegeo Leader's Lydia	8813	450	Jr2—365 (pending)
Maegeo Leader's Prettymaid	8495	455	Jr2—305C (pending)
Maegeo Leader's Rachel	9117	490	Sr2—305C

"Leader" is a son of the proved sire, Foremost Hermes, A. R., 75 A. R. daughters, 2 over 21,000 lbs. milk, 3 over 20,000, 6 over 18,000, 8 over 17,000, 16 over 16,000, 18 over 15,000, 41 over 12,000 lbs. milk.

His Dam

HORSE SHOE CONRAD'S LELAH
12791—643—Jr4—365
14163—722—7yrs—365

Full Sister-In-Blood To His Dam

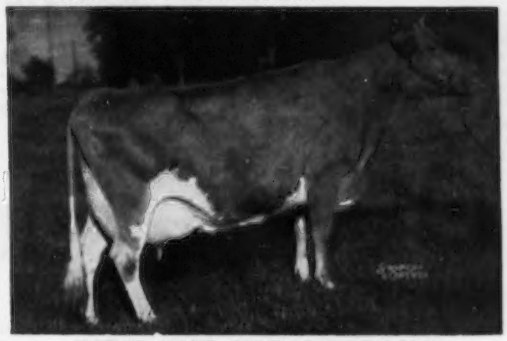

HORSE SHOE CONRAD'S LILLIAN
12396—625—Jr2—365C
15899—783—Sr3—365
17793—933—Sr4—365

If you are in the market for a production-bred bull . . .

SEE US FIRST

T. B. Accredited No. 508008—Bang's Free N. C. V-1

MAEGEO FARMS **Lexington, North Carolina**

GEO. S. COBLE, Owner E. L. WILKERSON, Assistant Manager R. A. McLAUGHLIN, Manager

240 Head — Accredited, Certified, Vaccinated — May 10 and 11, 1954

Forsgate Farms, Inc., Jamesburg, N. J.

A top Junior Herd Sire whose pedigree combines some of the top individuals in the breed for both type and production.

We have 8 of this young sire's daughters in the herd at present. There will be quite a few cows and heifers carrying his service. His first young daughters look most promising and are dairy in conformation along with good type.

FORSGATE MAJESTY 481733 (IN SALE)

Born August 7, 1951

1st Sr. Yearling and Jr. Ch., N.J.G.B.A. Show, 1953. 1st Sr. Yearling, Royal Winter Fair, 1953.

Sire: **CAUMSETT STIMULUS** (see pedigree)
Paternal Grandsire: **McDONALD FARMS PREDICTOR** (see pedigree)
Paternal Great Granddam: **McDONALD FARMS DOLLY** (see pedigree)

Dam: **GLENBURNIE MAJESTY'S ACTRESS**, VG '52
11156—4.6—514—Sr2—305C—3x
10297—4.5—463—Sr3—305C—3x
12125—578—Jr4—305C—3x
13593—649—5yrs—365C
Maternal Grandsire: **COLDSPRING'S ROMULUS MAJESTY** (see pedigree)
Maternal Granddam: **GLENBURNIE ROYAL'S GOLDY** (see pedigree)

His Dam

GLENBURNIE MAJESTY'S ACTRESS 1000272

1st 2 Yrs., N. J. State Fair, 1949. 1st 3 Yrs. and Best Uddered Cow, Sr. and Gr. Ch., N.J.G.B.A. Show and E.S.E., 1950. 1st 4 Yrs., 1st Best Udder, Sr. & Gr. Ch., N.J.G.B.A. Show, Maryland State Fair, E.S.E., 1951. 1st 4 Yrs., N.G.S. and 1st Best Udder, N.G.S., 1951.

Sire:
CAUMSETT STIMULUS
Sold, $4,300, 1950. 1st Sr. Yr., E.S.E., 1950. Jr. & Res. Ch., E.S.E., 1950. 1st 2 Yrs., N. J., Md., E.S.E., 1951. Res. Gr. Ch., N. J., Sr. & Gr. Ch., Md., 1951. Sire of 60 daughters in Forsgate Farms Herd. A few will be fresh by sale time. A full sister sold for $4,200 as a yearling in 1952 at the McDonald Sale.

McDONALD FARMS PREDICTOR
Traces to May Rose 2nd 131 times. 225 A. R. dams average 13063—660. Sire of 27 A. R. daughters.

CAUMSETT INDIAN CAROL
15815—791—Sr3—365

CAUMSETT INDIAN CLAUDIA
13280—759—Sr2—365C

McDONALD FARMS PREDICTION
65 P. R. sons, 85 A. R. daughters
Full brother to McDonald Farms Gem, E '50, 14107—759—Jr4C

McDONALD FARMS DOLLY, E '47 '52
13466—620—G, 15379—707—AA

CAUMSETT DYNAMO
40 P. R. sons, 73 A. R. daughters

CAUMSETT OCEAN LEDA, D '50 '51 '52
15867—769—GG, 17818—902—D
19276—916—Sr4C, 20121—921—7yrsC
3 A. R. daughters

CAUMSETT LELA, D '50—VG '51
12745—559—EE, 16128—687—AA
4 A. R. sons, 5 A. R. daughters

LANGWATER ROMULUS
41 P. R. sons, 56 A. R. daughters
Coldspring's Romulus' Beauty, A. R.
Sold $16,500.

Dam:
GLENBURNIE MAJESTY'S ACTRESS
(see above)
1st 2 Yrs., N. J. State Fair, 1949.
1st 3 Yrs., Sr. & Gr. Ch., Best Uddered Cow, N.J.G.B.A. Show, E.S.E., 1950. 1st 4 Yrs., Sr. & Gr. Ch., 1st Best Udder, Md., E.S.E., N. J., 1951. 1st 4 Yrs. and 1st Best Udder, N.G.S., 1951.

COLDSPRING'S ROMULUS MAJESTY
Sold for $3,000, 1947 Glenburnie Sale. Sire of 7 A. R. daughters.

GLENBURNIE MAJESTY'S ACTRESS
13593—649—5yrs—365C

MAYWICK'S ROSAMOND, GP '47
15082—665—E, 19376—872—A
1 A. R. son, 3 A. R. daughters

GLENBURNIE ROYAL'S GOLDY
9815—453—Jr2C, 9799—464—Jr3C
11918—515—6yrs. 1 A. R. daughter.

COLDSPRING'S HARDWICK'S ROYAL
11 P. R. sons, 98 A. R. daughters
Glenburnie Royal's Golden, 20686—1101—A

UWCHLAND GOLDY
11194—521—AA. Dam of 1 A. R. daughter.

For Catalogs Write: **THE PATE SALES CO., 2064 Lawrenceville Road, Trenton, N. J.**

FORSGATE FARMS DISPERSAL — May 10 and 11, 1954, Jamesburg, N. J.

240 HEAD: Accredited, Certified, Vaccinated. 127 Mature Females, 108 Heifers, All Ages
5 Herd Sires (2 Senior Sires — 3 Junior Sires)

IN SALE: **FOREMOST QUALITY'S VALOR**
Born March 12, 1952
"VALOR'S" PATERNAL GRANDDAM

See pedigree below

He is a top prospect for a Junior Herd Sire. Examination of his pedigree shows a rare combination of type, production and longevity in practically every generation.

This bull is a direct descendant of the Quantity family. Four members of this family sold for $27,900 in the 1953 Fairlawn Dispersal, an average of $6,975 per head.

Sire: **FOREMOST J. C.** (see pedigree)
Paternal Grandsire: **FOREMOST ROYAL VALOR** (see pedigree)
Paternal Granddam: **SUPERB'S FAITHFUL** (see pedigree)
Dam: **FOREMOST FOOTPRINT'S QUALITY**
12291—630—Sr2—365, 17533—889—Jr4—365C
19514—979—5yrs—365. 1 A. R. daughter.
Maternal Grandsire: **FOREMOST FOOTPRINT** (see pedigree)
Maternal Granddam: **FOREMOST COMET'S QUANTITY** (see below).

His Dam

FOREMOST FOOTPRINT'S QUALITY
12291—630—Sr2—365
17533—889—Jr4—365C
19514—979—5yrs—365

His Granddam

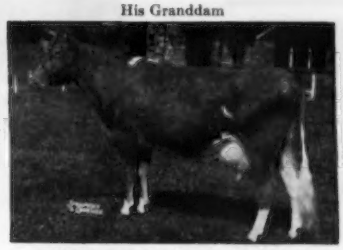

FOREMOST COMET'S QUANTITY
10932—597—Jr2—365
13682—705—Jr3—365C
14082—699—Sr4—365C

His Great Granddam

FOREMOST QUANTITY, VG '48
16047—737—G, 17978—861—DD
18288—874—B
19067—842—6yrs—365
*17776—803—7yrs—305C—3x
18824—864—8yrs—365
13854—614—9yrs—305C—3x
16055—699—10yrs—365
Winner of Liebers Trophy, 1952, for Lifetime Milk Production.

Sire:
FOREMOST J. C.
16 A. R. daughters
BROOKLANDS J. C. BRIDGET
17974—783—Jr4—365C
FAIRLAWN SUPERB'S FAITHFUL
15777—764—Jr2—365
FOREMOST J. C.'S QUALITY
13688—661—Jr2—365
Full brother to Foremost Quantity (see above)

FOREMOST ROYAL VALOR
41 P. R. sons, 81 A. R. daughters
Full brother to Foremost Noble Girl
15433—807—Sr3—365C
Sire of:
FOREMOST ROYAL'S SALLIE LOU
20474—1029—7yrs—365C
FOREMOST SARABELLA
18435—932—8yrs—365C
FOREMOST ROYAL'S ROSE
17685—994—Sr3—365C

MAY ROYAL'S VALOR
15 P. R. sons, 51 A. R. daughters

VALOR'S FAITHFUL
14084—755—F, 20011—976—AA
Former Class Leader
2 A. R. sons, 2 A. R. daughters

SUPERB'S FAITHFUL
10 records average 15641—810
3 records over 1000 lbs. fat.
19678—1077—6yrs—365C
19776—1036—A
19471—1017—9yrs—365C
All former Class Leader records.
5 A. R. sons, 3 A. R. daughters

FOREMOST'S SUPERB
8 P. R. sons, 21 A. R. daughters

MIXTER FAITHFUL
12601—744—Sr2—365C
Former Class Leader
7 A. R. sons, 5 A. R. daughters

Dam:
FOREMOST FOOTPRINT'S QUALITY
12291—630—Sr2—365
17533—889—Jr4—365C
19514—979—5yrs—365
1 A. R. daughter

FOREMOST FOOTPRINT
8 P. R. sons, 29 A. R. daughters
FOREMOST FOOTPRINT'S DAWN, VG '52
20456—932—5yrs—365C
LLAN FAIR FOOTPRINT'S ETTA
17390—810—Sr2—365C

FOREMOST ACME
28 P. R. sons, 59 A. R. daughters

LANGWATER COUNTRY BLOSSOM
11936—607—G
15080—729—AA
4 A. R. sons, 5 A. R. daughters
($4,500)

FOREMOST COMET'S QUANTITY
(see above)

FOREMOST COMET
15 P. R. sons, 52 A. R. daughters

FOREMOST QUANTITY, VG '48
(see above)

For Catalogs Write: **THE PATE SALES CO., 2064 Lawrenceville Road, Trenton, N. J.**

FORSGATE FARMS DISPERSAL — May 10 and 11, 1954, Jamesburg, N. J.

240 HEAD: Accredited, Certified, Vaccinated. **127 Mature Females — 108 Heifers All Ages**

3 Junior Herd Sires — 2 Senior Herd Sires

FORSGATE STIMULUS SUPERIOR (In Sale)
Born July 1, 1952
"SUPERIOR'S" SIRE

CAUMSETT STIMULUS (ALSO IN SALE—see pedigree)
Paternal Grandsire: McDONALD FARMS PREDICTOR
Paternal Granddam: CAUMSETT OCEAN LEDA (see pedigree)
Dam: HAGAN FARMS MERRY SONG →
15123—800—Jr3C
Maternal Grandsire: FOREMOST ROYAL VALOR 17th
Maternal Granddam: MAPLE LANE AFRICANDER'S MERRY
8733—4.9—433—5yrs—305C—2x
9350—4.4—414—10yrs—D.H.I.A.
11730—589—11yrs—D.H.I.A.

Another one of our Junior Herd Sires that will be offered at sale time. He is out of the great cow shown below, she being the only cow in our breed to win 1st 2-year-old, 3-year-old and 4-year-old at the N.G.S., 1951, 1952, 1953, Sr. & Gr. Ch. and Best Udder, 1952, 1953.

HAGAN FARMS MERRY SONG
15123—800—Jr3C. 1st 2 Yrs., N. J., Md., E.S.E., N.G.S., 1951. 1st 3 Yrs., Sr. & Gr. Ch., Best Udder, N. J., N.G.S., 1952. 1st 4 Yrs., N.G.S., I.D.S., Royal, 1953. Sr. & Gr. Ch. and Best Udder for 2 consecutive years.

Sire:

CAUMSETT STIMULUS
Sold, $4,300, 1950
1st Sr. Yr., E.S.E., 1950. Jr. & Res. Ch., E.S.E., 1950. 1st 2 Yrs., N. J., Md., E.S.E., 1951. Res. Gr. Ch., N. J., Sr. & Gr. Ch., Md., 1951.
Sire of 60 daughters in Forsgate Farms Herd. A few will be fresh by sale time. A full sister sold for $4,200 as a yearling in 1952 at the McDonald Sale.

McDONALD FARMS PREDICTOR
Sr. Herd Sire at Caumsett Farm.
6 P. R. sons, 27 A. R. daughters
3 Excellent daughters
Caumsett Indian Carol
15815—791—Sr3
Caumsett Indian Claudia
VG '51 '52
13280—759—Sr2C
McDonald Farms P. Lassetta
VG '50 '52
10753—664—Jr2, 12870—754—Sr3C
Caumsett Indian Dorothy
VG '52
13274—736—Jr2C
Caumsett Indian Joyce
VG '50 '51
11784—601—Jr2C, 13324—670—Jr3C

CAUMSETT OCEAN LEDA
19276—916—Sr4C
20121—921—7yrs—365C
6 records av. 18550—881
Winner of Silver Trophy for Production in N. Y., 1945, 1946, 1948, 1949.
2 A. R. daughters

McDONALD FARMS PREDICTION
65 P. R. sons, 85 A. R. daughters
1st Calf, N.D.S., E.S.E., 1941; Sr. & Gr. Ch., Md., 1947; winner of Quail Roost Maxim Trophy, 1950, 1951, 1952; winner of Peer Challenge Cup, 1950, 1951; 1st Sr. Get, N. Y., 1952.
5 Excellent daughters.

McDONALD FARMS DOLLY
13466—620—G, 15379—707—AA
Peer Trophy, 1940; Sr. & Gr. Ch., E.S.E., Md., 1940.
Excellent '47 '52—VG '48
2 P. R. sons, 3 A. R. daughters

CAUMSETT DYNAMO
40 P. R. sons, 73 A. R. daughters
5 over 900, 9 over 800, 23 over 700, 48 over 600.

CAUMSETT LELA
12745—559—EE, 16128—687—AA
1 A. R. son, 2 A. R. daughters

Dam:

HAGAN FARMS MERRY SONG
15123—800—Jr3—365C—3x

FOREMOST ROYAL VALOR 17th

FOREMOST ROYAL VALOR
41 P. R. sons, 81 A. R. daughters
Foremost Quantity, VG '48
8 records av. 17236—786
Winner of Liebers Trophy, 1953.
Foremost Royal's Rose
17685—*994—Sr3—365C

MIDVIEW'S JANE
10182—544—FF

MAPLE LANE AFRICANDER'S MERRY
8733—433—AAA—610
3 A. R. daughters

MAPLE LANE FASHION'S STEADFAST
9 P. R. sons, 20 A. R. daughters

MAPLE LANE AFRICANDER'S CLEO
9187—485—AAA—610
2 A. R. daughters

"SUPERIOR" has been bred to a number of our "Philosopher" daughters, and to a number of his paternal sisters.

Forsgate Farms, Inc.

J. F. ABEEL, President — M. R. WHELAN, General Manager — W. K. HEPBURN, JR., Farm and Herd Manager
Tel. Jamesburg 1-0150

For catalogs write: **Pate Sales Co. — 2064 Lawrenceville Rd., Trenton, N. J.**

OLLASSES GUERNSEYS

Operation Big Switch

Last fall we moved our entire operation from Ohio to this beautiful old farm in Montgomery County, Md. Here we have the land and the facilities to make (rebel hay) and with this feed and with Andy and Bud we expect to really see GOLDEN GUERNSEY milk roll out for the best milk market in the world. We believe we have really top foundation cows and three bulls that give every promise of being top sires.

We hope to have a test barn ready by fall and are now putting in a hay drier to go with our irrigation system.

So you can see we are most enthusiastic about the whole setup. In the past a great many of our friends have always stopped by to see us and we sincerely hope that now you all (that is all the Southern talk we've picked up to date) will come and see us.

We are located on Route 28, halfway between Frederick and Washington. Please come and stop in any time, we'd love to see you all.

GOLDEN GUERNSEY

AIX LA CHAPELLE

DICKERSON — MARYLAND

(Old Frederick Road)

FRANCIS GINN, Owner — BUD CHAPMAN, Herdsman — A. V. SHEPPARD, Manager

OUR CONGRATULATIONS AND THANKS

★ To the Mississippi Artificial Breeders' Coop., State College, Mississippi who, through L. A. Higgins, Extension Dairyman, selected the very promising young herd sire, Quail Roost Majesty Ranger, for use in their stud. Majesty Ranger is sired by Holliknoll Maxim Noble Majesty and out of Quail Roost Royann, 12571—631—Jr2; 15854—786—5yrs, VG '48 '49, one of our best brood cows. Another son of hers, by Imprint is in the artificial stud at North Carolina State College, Raleigh, N. C.

★ To W. E. Redfern, Chesterfield, S. C. who is founding a Guernsey herd and purchased from us the showy young Chicona Pablo son, Quail Roost Proud Gallant, out of Quail Roost Gloria, VG '51, 13701—614—Jr2 and on retest Sr4. This is Gloria's third son and all have gone to head good herds for young breeders.

★ To Frank H. Hampton, Columbia, S. C., on his selection of Quail Roost Proud Magnet, a Pablo son out of Quail Roost Prim Martha, 9467—497—Jr2C; 12816—671—Sr4; second dam the great brood cow Rivelon Royal Mabel, 12717—696—AA, one of our most highly regarded foundation cows and dam of Quail Roost Crown Prince, the very fine proved sire that has headed Croasdaile Farm for the past 12 years.

★ To Prof. J. P. LaMaster, Head Dairy Department, Clemson College, S. C. who is to get the December 1st. son of Glenloch Golden Hope, 15116—635—6yrs—305C—2x; 22039—912—8yrs, VG '47 '49 '51, sired by Chicona Pablo. Earliar sons of Golden Hope head the Pleasant View herd, Union, .S. C. and the Croasdaile herd at Durham, N. C. Clemson College has a large battery of bulls for artificial insemination in South Carolina and the Golden Hope son will join this group after July 1, 1954. We believe that South Carolina breeders who get semen from this bull will be fortunate.

GLENLOCH GOLDEN HOPE

SOME MORE GOOD ONES AVAILABLE NOW

Other young bulls on hand that may be as good or better than the "ones that got away" are these:

1. Tattoo T-70, born Sept. 15, 1953. A calf that looks as though he would show. Sire - Noble Majesty, dam Ruayne Lady Duchess, 15167—738—6yrsC; 15074—778—8yrs, VG '48. We bought this Riegeldale Judy's King daughter for $2,000 from Dr. Hornaday in 1947 and since then she has made over 80,000 lbs. milk and over 4,000 lbs. fat. Her son is a good one.

2. Tattoo T-50, born Jnue 30, 1953. A real showy calf. Sire - Noble Majesty, dam McDonald Farms Ideal Nona, 12539—670—Jr2 now on retest with 8404—418—Sr4 in 179 days. She may make 800. Ideal Nona classified VG '51 for us. Her twin sister Ideal Nova, E '52 is pictured on the back cover page of the January 1st. Journal.

3. Tattoo T-45, born June 16, 1953, a Chicona Pablo son out of Dinsmore Maxmost Gerda, VG '51 (2 A. R. records and making another) that we bought from Dinsmore for $4,000 in 1950. She is a daughter of the Century sire, Quail Roost Maxmost and out of Dinsmore Majestic Gilda, VG '49 '51, the milkiest cow at Dinsmore with 66,663 milk and 3,041 fat in 4 successive A. R. records. We have not sold many better calves than this one.

Write for pedigrees and prices of these and other young promising, reasonably priced sire prospects.

QUAIL ROOST FARMS

GOLDEN GUERNSEY

Federal Accredited

North Carolina Bang's Free Certificate 11

GEO. WATTS HILL
Owner

Rougemont, N. C.

W. W. FITZPATRICK, Manager
MIKE J. McCARTHY, Herdsman

DAMS OF FOUR HERD SIRE PROSPECTS

Among the new arrivals are four prospects that are worthy individuals. Each is from a cow that is a member of good cow families recognized for production, reproduction and type. Each of the dams classified Very Good or Excellent.

Sire: **FAIRLAWN ACTOR'S EMORY**
A junior herd sire whose daughters look very promising.

Dam: **DINSMORE MAYROYAL JEDETTA**
10960—482—Sr2—365
15070—619—Jr4—365C
VG '51—E '53
Gr. Ch. & Best Udder, Florida State Fair, 1952. Her son was born August 3, 1953.

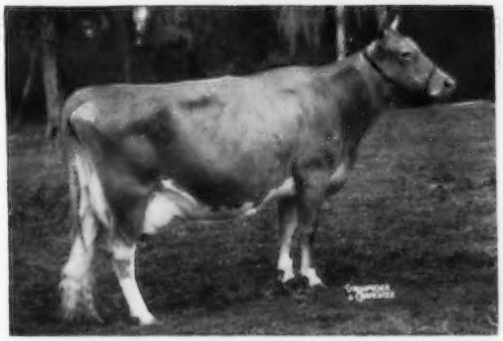

Sire: **FOREMOST MAY ROYALTY**
26 Very Good and Excellent daughters

Dam: **BEAVER CREEK MADONNA**
10444—530—Jr2—365C
11210—519—5yrs—305C—3x
VG '49 '51 '53

A favorite of Ralph Coarsey, sired by a son of Riegeldale Emory's Cupid. "Madonna's" calf was born November 6, 1953.

Sire: **QUAIL ROOST NOBLE YEOMAN**
42 A. R. daughters, 100 more to be tested.

Dam: **DINSMORE MAYROYAL WINNIE**
10409—488—Jr2—365C
12754—589—Sr3—365
14638—657—5yrs—365C (pending)
E '51—D '53

On retest milking over 60 lbs. on 2x, trying for a State record. Her son was born October 17, 1952.

Sire: **DINSMORE MEADOW KING**
A promising May Royal—Maxim—Steadfast sire.

Dam: **DINSMORE NOBLE DAYLIGHT**
11748—483—Sr2—365C
12880—527—Sr3—365C
15556—653—Sr4—365
VG '51—D '53

From a milky family of Appin breeding. Her son was born June 17, 1953.

Federal Accredited 57790 — J. B. LANOUX, Herdsman — Fla. Bang's Accredited 403

Dinsmore Farms

10 miles north of Jacksonville
Near U. S. 1

Dinsmore, Florida

V. C. JOHNSON — EARL A. JOHNSON — CHARLES F. JOHNSON — BRADY S. JOHNSTON

THE GUERNSEY SALE • TWENTY-NINTH RENEWAL

Saturday, May 29, 1954—1:00 P. M. — Trenton Interstate Fairgrounds — Trenton, New Jersey

1 . . . COLDSPRING'S DEFENDER'S VALOR—Born October 22, 1953

His Sire's Dam

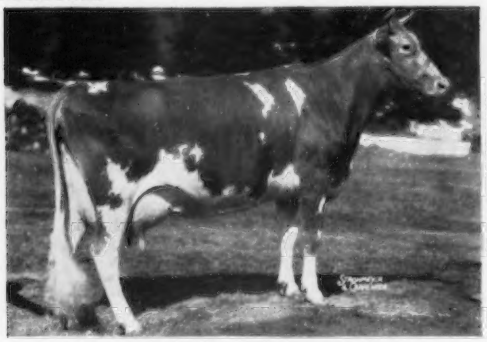

DOTTY OF WEST SIDE FARM
19282—929—Sr4, *25338—*1329—11yrs. National Class Leader in fat, 2nd place in milk. EXCELLENT '47 '48 '49.

His Dam's Dam

COLDSPRING'S ROMULUS' BUNNY
12912—705—Sr4C, 15477—832—7yrs.
EXCELLENT '47 '48 '49 '51

We believe that the combination of these two top brood cows, whose greatness is defined by production and type, behind this bull destines him to be one of the breed's top sires of the future.

2. . . A full brother to the young sire now in service at North Farm, with many attractive daughters in their herd.

NORTHERN CONRAD'S MAJESTIC—Born July 24, 1953

Sire: **RIEGELDALE EMORY'S CONRAD,** 56 A. R. daughters, 10 P. R. sons.

Top National Produce

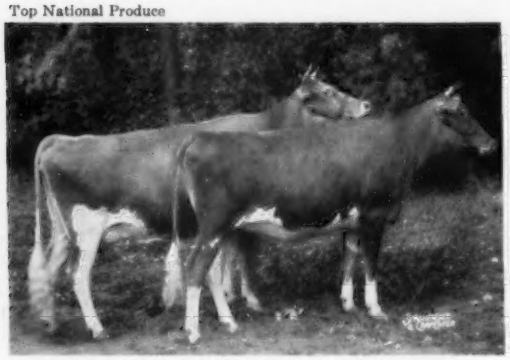

FULL SISTERS OF "MAJESTIC"
Left to right:
HORSE SHOE CONRAD'S CROTON, E '51 '53 ($3,700)
9743—494—5yrs—305C—2x
NORTHERN CONRAD'S MOLLIE, VG '51 '53
9516—495—Jr3—305C—2x
First prize Produce, N. G. S., 1949

His Dam

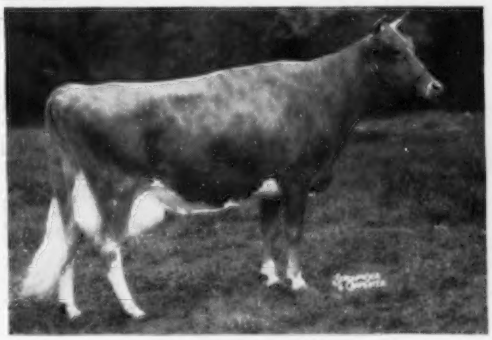

HORSE SHOE F. CALLA
13059—566—Jr2C
16820—723—Sr4
18128—792—8yrs.
4 A. R. daughters

Also included in the North Farm consignment is a top 2-year-old, **NORTHERN CONRAD'S ANNA,** a strong, stretchy 2-year-old, with a score card udder, milking over 40 lbs. per day—2x. Inheritance to match her individuality.

We have under consideration three more of the greatest prospective sires we can find, considering their production, type and transmitting background. We will feature these great herd sire prospects soon. Remember—we will offer only what we feel is the very best.

Typical of females to be featured in THE GUERNSEY SALE . . .

A 1000 lb. Grand Champion Excellent, due June 13, and if her calf is a bull his inheritance warrants his use as herd sire in any herd in America.

OTHER SALES

LOUIS MERRYMAN'S 90th Sale, Timonium, Md., Monday, April 5, 1954.
VIRGINIA STATE HEIFER SALE, Richmond, Va., Monday, April 26, 1954.
4th TENNESSEE STATE SALE, Hermitage View Farm, Hermitage, Tenn., Monday, May 3, 1954.
THE GUERNSEY SALE OF THE SOUTH, Fairgrounds, Winston-Salem, N. C., Monday, May 17, 1954.
THE 6th McDONALD SALE, McDonald Farms, Cortland, N. Y., Monday, May 31, 1954.

For Catalogs Write: **THE LOUIS McL. MERRYMAN & SONS, INC. — SPARKS, MARYLAND**